

This copy is a reprint which includes current pages from Change 1.

**UNIT, DIRECT SUPPORT AND GENERAL SUPPORT MAINTENANCE  
REPAIR PARTS AND SPECIAL TOOLS LIST**

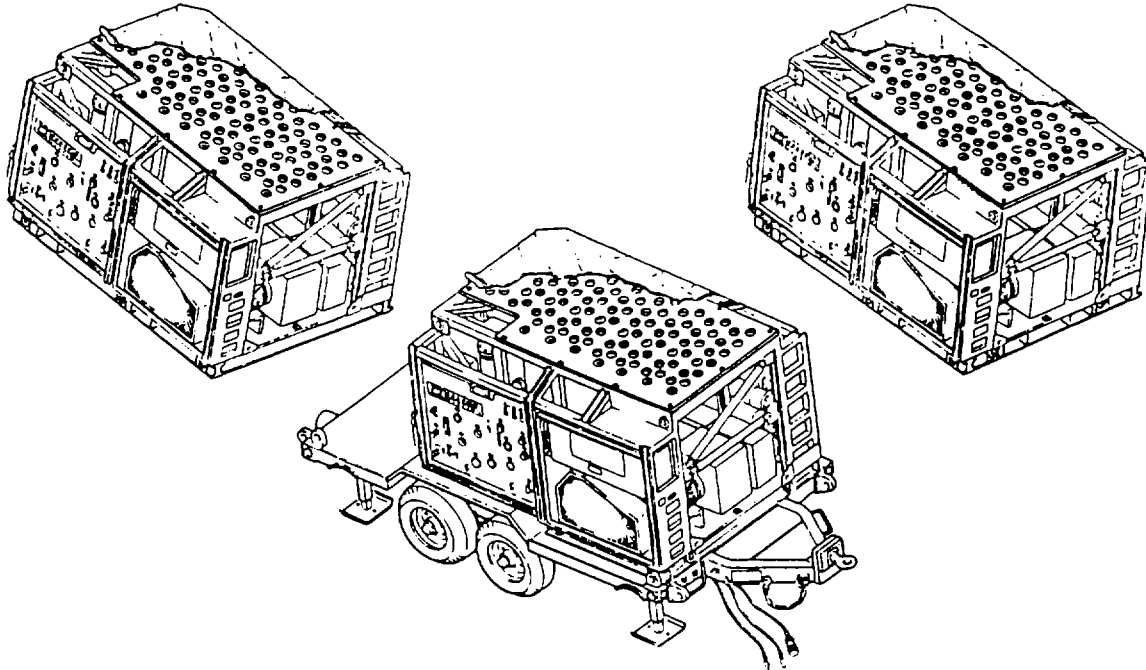

**WATER PURIFICATION UNIT, REVERSE  
OSMOSIS, 600-GPH, TRAILER-MOUNTED,  
FLATBED CARGO, 5-TON, 4-WHEEL TANDEM  
MODEL WPES-1 (ARMY)  
NSN 4610-01-296-2720  
AND SKID-MOUNTED  
MODEL WPES-2 (AIR FORCE)  
NSN 4610-01-300-0918  
MODEL WPES-3 (MARINE CORPS)  
NSN 4610-01-295-2719**

Approved for public release; Distribution is unlimited.

**HEADQUARTERS, DEPARTMENTS OF THE ARMY, AIR FORCE, AND  
HEADQUARTERS, U.S. MARINE CORPS**

**30 SEPTEMBER 1992**

CHANGE

HEADQUARTERS DEPARTMENTS OF  
THE ARMY, AIR FORCE AND  
HEADQUARTERS, U.S. MARINE CORP.  
WASHINGTON, D.C., 15 May 1997

NO. 3

Unit, Direct Support and General Support Maintenance  
Repair Parts and Special Tools List

**WATER PURIFICATION UNIT, REVERSE OSMOSIS, 600-GPH,  
TRAILER-MOUNTED, FLATBED CARGO  
5-TON, 4-WHEEL TANDEM  
MODEL WPES-1 (ARMY), NSN 4610-01-295-2720  
AND SKID-MOUNTED  
MODEL WPES-2 (AIR FORCE), NSN 4610-01-300-0918  
MODEL WPES-3 (MARINE CORPS), NSN 4610-01-295-2719**

**DISTRIBUTION STATEMENT A: Approved for public release; distribution is unlimited**

**TM 10-4610-240-24P/TM 08580C-24P/3/T.O. 40W4-13-24, 30 September 1992, is changed as follows:**

1. Remove and insert pages as indicated below. New or changed text material is indicated by a vertical bar in the margin. An illustration change is indicated by a miniature pointing hand.

Remove pages  
i and ii  
11-1 and Figure 12  
12-1 through 14-1  
62-1/(blank)  
I-9 through I-18  
I-37 through I-40  
I-59 through I-64  
I-73 and I-74  
I-89 and I-90

Insert pages  
i and ii  
11-1 and Figure 12  
12-1 /(blank)  
62-1/(blank)  
I-9 through I-18  
I-37 through I-40  
I-59 through I-64  
I-73 and I-74  
I-89 and I-90

2. Retain this sheet in front of manual for reference purposes.

TM 10-4610-240-24P  
TM 08580C-24P/3  
T.O. 40W4-13-24  
C3

By Order of the Secretaries of the Army and Air Force and Navy (Including the Marine Corp):

Official:

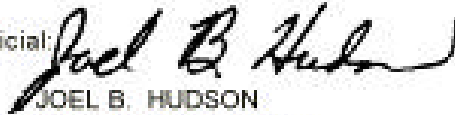

JOEL B. HUDSON  
*Administrative Assistant to the  
Secretary of the Army*  
03503

DENNIS J. REIMER  
*General, United States Army  
Chief of Staff*

RONALD R. FOGELMAN  
*General, USAF  
Chief of Staff*

HENRY VICCELLIO, JR.  
*General, USAF  
Commander, Air Force Materiel Command*

J. E. BUFFINGTON  
*Rear Admiral, CEC, US Navy  
Commander  
Navy Facilities Engineering  
Command*

M. K. HAYDEN  
*Colonel, USMC  
Director, Program Support  
Marine Corps System Command*

**DISTRIBUTION:**

To be distributed in accordance with DA Form 12-25-E, block no. 5985,  
requirements for TM 10-4610-240-24P.

CHANGE

HEADQUARTERS  
DEPARTMENT OF THE ARMY, AIR FORCE  
AND HEADQUARTERS U.S. MARINE CORPS  
WASHINGTON, D.C., 28 February 1995

NO. 2

Unit, Direct Support and General Support Maintenance  
Repair Parts and Special Tools List

WATER PURIFICATION UNIT, REVERSE OSMOSIS, 600-GPH,  
TRAILER-MOUNTED, FLATBED CARGO  
5-TON, 4-WHEEL TANDEM  
MODEL WPES-1 (ARMY), NSN 4610-01-295-2720  
AND SKID-MOUNTED  
MODEL WPES-2 (AIR FORCE), NSN 4610-01-300-0918  
MODEL WPES-3 (MARINE CORPS), NSN 4610-01-295-2719

DISTRIBUTION STATEMENT A: Approved for public release; distribution is unlimited

TM 10-4610-240-24P/TM 0850C-24P/3/T.O. 40W4-13-24, 30 September 1992, is changed as follows:

1. Remove and insert pages as indicated below. New or changed text material is indicated by a vertical bar in the margin. An illustration change is indicated by a miniature pointing hand.

Remove pages  
10-1 and Figure 11  
I-5 and I-6  
I-59 and I-60  
I-73 and I-74

Insert pages  
10-1 and Figure 11  
I-5 and I-6  
I-59 and I-60  
I-73 and I-74

2. Retain this sheet in front of manual for reference purposes.

By Order of the Secretaries of the Army, Air Force, and Navy (Including the Marine Corps):

Official:

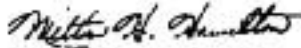

MILTON H. HAMILTON  
*Administrative Assistant to the  
Secretary of the Army*  
08010

GORDON R. SULLIVAN  
*General, United States Army  
Chief of Staff*

RONALD R. FOGLEMAN  
*General, USAF  
Chief of Staff*

RONALD W. YATES  
*General, USAF  
Commander, Air Force Materiel Command*

J. E. BUFFINGTON  
*Rear Admiral, CEC, US Navy  
Commander  
Navy Facilities Engineering  
Command*

D. R. BLOOMER  
*Colonel, USMC  
Director, Program Support  
Marine Corps Systems Command*

DISTRIBUTION:

To be distributed in accordance with DA Form 12-25-E, block no. 5985, requirements for TM 10-4610-240-24P.

CHANGE

NO. 1

HEADQUARTERS  
DEPARTMENTS OF THE ARMY, AIR FORCE  
AND HEADQUARTERS U.S. MARINE CORPS  
WASHINGTON, D.C., 1 February 1994

Unit, Direct Support and General Support Maintenance  
Repair Parts and Special Tools List

WATER PURIFICATION UNIT, REVERSE OSMOSIS, 600-GPH,  
TRAILER-MOUNTED, FLATBED CARGO  
5-TON, 4-WHEEL TANDEM  
MODEL WPES-1 (ARMY), NSN 4610-01-295-2720  
AND SKID-MOUNTED  
MODEL WPES-2 (AIR FORCE), NSN 4610-01-300-0918  
MODEL WPES-3 (MARINE CORPS), NSN 4610-01-295-2719

DISTRIBUTION STATEMENT A: Approved for public release; distribution is unlimited.

TM 10-4610-240-24P/TM 08580C-24P/3/TO 40W4-13-24, 30 September 1992, is changed as follows:

1. Title is changed to read as shown above.
2. Remove and insert pages as indicated below. The Asterisk (\*) to the left of ITEM NO. column adjacent to the line item indicates the current change. An illustration change is indicated by a miniature pointing hand.

Remove pages

1 and ii  
63-1 and 63-2

Insert pages

i and ii  
63-1 and 63-2

3. Retain this sheet in front of manual for reference purposes.

By Order of the Secretaries of the Army, Air Force, and Navy (Including the Marine Corps):

Official:

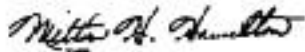

MILTON H. HAMILTON  
*Administrative Assistant to the  
Secretary of the Army*  
06142

GORDON R. SULLIVAN  
*General, United States Army  
Chief of Staff*

MERRILL A. MCPEAK  
*General, USAF  
Chief of Staff*

RONALD W. YATES  
*General, USAF  
Commander, Air Force Materiel Command*

DAVID E. BOTTORFF  
*Rear Admiral, CEC, US Navy  
Commander  
Navy Facilities Engineering  
Command*

D. R. BLOOMER  
*Colonel, USMC  
Director, Program Support  
Marine Corps Systems Command*

DISTRIBUTION:

To be distributed in accordance with DA Form 12-25-E, block no. 5985, requirements for TM 10-4610-240-24P.

**TM 10-4610-240-24P C03  
TM 08580C-24P/3  
T.O. 40W4-13-24**

TECHNICAL MANUAL

NO. 10-4610-240-24P

HEADQUARTERS DEPARTMENTS OF  
THE ARMY, AIR FORCE AND  
HEADQUARTERS, U.S. MARINE CORPS  
WASHINGTON, D.C., 30 September 1992

Unit, Direct Support and General Support Maintenance  
Repair Parts and Special Tools List

**WATER PURIFICATION UNIT, REVERSE OSMOSIS, 600-GPH,  
TRAILER-MOUNTED, FLATBED CARGO  
5-TON, 4-WHEEL TANDEM  
MODEL WPES-1 (ARMY), NSN 4610-01-295-2720  
AND SKID-MOUNTED  
MODEL WPES-2 (AIR FORCE), NSN 4610-01-300-0918  
MODEL WPES-3 (MARINE CORPS), NSN 4610-01-295-2719  
Current as of 2 August 1992**

**REPORTING ERRORS AND RECOMMENDING IMPROVEMENTS**

You can help improve this manual. If you find any mistakes, or if you know of a way to improve these procedures, please let us know. Mail your letter or DA Form 2028 (Recommended Changes to Publications and Blank Forms), or DA Form 2028-2 located in the back of this manual directly to: Commander, US Army Aviation and Troop Command, ATTN: AMSAT-I-MP, 4300 Goodfellow Blvd., St. Louis, MO 63120-1798. You may also submit your recommended changes by E-mail directly to <mpmt/oavma28@st-louis-emh7.army.mil>. A reply will be furnished directly to you. Instructions for sending an electronic 2028 may be found at the back of this manual immediately preceding the hard copy 2028.

For Air Force, submit AFTO Form 22 (Technical Order System Publication Improvement Report and Reply) in accordance with paragraph 6-5, Section VI, T.O. 00-5-1. Forward to Commander, Warner Robins Air Logistics Center, ATTN: WR-ALC/TILTA, 225 Second Street, Suite 122, Bldg B301, Robins AFB, GA 31098-1637.

Marine Corps users submit NAVMC 10772 Form to Commanding General, Marine Corps Logistics Base (Code 850) Albany, GA 31704-5000.

DISTRIBUTION STATEMENT A: Approved for public release; distribution is unlimited.

**TABLE OF CONTENTS**

		PAGE	ILLUS/ FIGURE
Section I	Introduction		
	Water Purification Unit, Reverse Osmosis, 600 GPM .....	1	
Section II	Repair Parts List		
Group 01	Storage Chests .....	1-1	1
Group 02	Storage Chests .....	1-1	1
Group 03	Backwash and Frame Assembly .....	2-1	2
	Backwash Cable Assembly .....	3-1	3
	Backwash Strainer Assembly .....	4-1	4
	Backwash Centrifugal Pump .....	5-1	5
	Centrifugal Pump Motor .....	6-1	6



**TM 10-4610-240-24P    C03**  
**TM 08580C-24P/3**  
**TO 40W4-13-24**

		Page	Illus. Figure
Group 04	Raw Water Pump Assembly .....	7-1	7
	Raw Water Cable Assembly .....	8-1	8
	Raw Water Pump .....	9-1	9
	Raw Water Pump Electric Motor .....	10-1	10
Group 05	Distribution Pump Assembly .....	11-1	11
	Distribution Pump Cable Assembly .....	12-1	12
	DELETED .....	13-1	13
Group 06	DELETED .....	14-1	14
	Hose Assemblies (Sheet 1 of 2) .....	15-1	15
Group 07	Hose Assemblies (Sheet 2 of 2) .....	15-1	15
	1-1/2 Inch Gate Valve .....	16-1	16
	2 Inch Gate Valve .....	17-1	17
	Nozzle .....	18-1	18
	Fittings, Adapters, and Couplings, etc. (Sheet 1 of 3) .....	19-1	19
	Fittings, Adapters, and Couplings, etc. (Sheet 2 of 3) .....	19-1	19
	Fittings, Adapters, and Couplings, etc. (Sheet 3 of 3) .....	19-1	19
Group 08	Chemical Cans and Rack Holder .....	20-1	20
Group 09	Deionization Cartridge .....	21-1	21
Group 10	Monitor Meter Dissolved Solids Assembly .....	22-1	22
Group 11	Water Tank Assembly 3,000 Gallons .....	23-1	23
Group 12	Generator Set Diesel 30 kW .....	24-1	24
Group 13	Reverse Osmosis Water Purification Unit 600 GPH .....	25-1	25
	ROWPU Cover .....	26-1	26
	Cover Plate .....	27-1	27
	Piping Insulation .....	28-1	28
	Raw Water and Backwash (Black Tape) Piping .....	29-1	29
	Backwash Three-Way Valve Assembly .....	30-1	30
	Product Water (Light Blue Tape) Piping (Sheet 1 of 3) .....	31-1	31
	Product Water (Light Blue Tape) Piping (Sheet 2 of 3) .....	31-1	31
	Product Water (Light Blue Tape) Flow Meter (Sheet 3 of 3) .....	31-1	31
	Brine Water Pump (Purple Tape) Piping .....	32-1	32
	Filtered Water (Yellow Tape) Piping (Sheet 1 of 2) .....	33-1	33
	Filtered Water (Yellow Tape) Piping (Sheet 2 of 2) .....	33-1	33
	Vent Vessels Gate Valve .....	34-1	34
	Waste Water (Red Tape) Piping .....	35-1	35
	Pressure Tube Piping (Sheet 1 of 6) (Army) .....	36-1	36
	Pressure Tube Piping (Sheet 2 of 6) (Army) .....	36-1	36
	Pressure Tube Piping (Sheet 3 of 6) (Army) .....	36-1	36
	Pressure Tube Piping (Sheet 4 of 6) (Air Force and Marines) .....	36-1	36
	Pressure Tube Piping (Sheet 5 of 6) (Air Force and Marines) .....	36-1	36
	Pressure Tube Piping (Sheet 6 of 6) (Air Force and Marines) .....	36-1	36
	Filter Vent Valve and Tubing (Sheet 1 of 2) .....	37-1	37
	Filter Vent Valve and Tubing (Sheet 2 of 2) .....	37-1	37
	R.O. Pressure Gauges and Tubing .....	38-1	38
	Multimedia Filter Gauge and Tubing .....	39-1	39
	Filter Gauge and Tubing .....	40-1	40
	Drain Valves and Tubing .....	41-1	41

	Page	Illus. Figure
Chemical Pump Feed and Discharge (Sheet 1 of 2) .....	42-1	42
Chemical Pump Feed and Discharge (Sheet 2 of 2) .....	42-1	42
Junction Box Ground Cable W38 .....	43-1	43
Generator Cable W40 .....	44-1	44
R.O. Pump Motor Cable Assembly W41.....	45-1	45
Low Pressure Switch Cable Assembly W47.....	46-1	46
High Pressure Switch Cable Assembly W46.....	47-1	47
Panel Light Cable W48.....	48-1	48
Timer/Control Box Cable Assembly W49.....	49-1	49
Chemical Feed Pump Cable Assembly W50 .....	50-1	50
Booster Pump Cable Assembly W51 .....	51-1	51
Control/Junction Box Cable Assembly W52.....	52-1	52
Backwash Timer Cable Assembly W53 .....	53-1	53
Control Box/TDS Monitor Cable Assembly W56 .....	54-1	54
Dissolved Solid Sensor Cable Assembly W57 .....	55-1	55
High and Low Pressure Switches.....	56-1	56
Centrifugal Booster Pump .....	57-1	57
Electric Motor Booster Pump.....	58-1	58
Chemical Feed Valve Control Stand.....	59-1	59
Chemical Feed Pump and Stand.....	60-1	60
Chemical Feed Diagram Purging Section .....	61-1	61
Chemical Feed Pump Electric Motor .....	62-1	62
Chemical Feed Pump Housing Section (Sheet 1 of 2) .....	63-1	63
Chemical Feed Pump Housing Section (Sheet 2 of 2) .....	63-1	63
Cartridge Filter Mounting Hardware .....	64-1	64
Cartridge Filter Assembly .....	65-1	65
High Pressure Pump Assembly .....	66-1	66
Fluid Pressure Dampener and Support Assembly .....	67-1	67
R.O. Pump Belt Guard Assembly .....	66-1	68
R.O. Pump Motor and Belts (Sheet 1 of 2) .....	69-1	69
R.O. Pump Motor and Belts (Sheet 2 of 2) .....	69-1	69
High Pressure Drain System.....	70-1	70
High Pressure Pump and Sheave Assembly.....	71-1	71
High Pressure Pump Power Section .....	72-1	72
High Pressure Pump Fluid Section .....	73-1	73
High Pressure Pump and Motor Stand.....	74-1	74
Multimedia Filter Assembly .....	75-1	75
Multimedia Filter Timer Control Lines.....	76-1	76
Multimedia Filter Timer Assembly .....	77-1	77
Multimedia Control Valve and Piping (Sheet 1 of 2).....	78-1	78
Multimedia Control Valve and Piping (Sheet 2 of 2).....	78-1	78
Multimedia Diaphragm Valve Assembly .....	79-1	79
Multimedia Filter Tank Assembly.....	80-1	80
R.O. Pressure Tubes (Sheet 1 of 2).....	81-1	81
R.O. Pressure Tubes (Sheet 2 of 2).....	81-1	81
Control Box Assembly (Sheet 1 of 4).....	82-1	82
Control Box Assembly (Sheet 2 of 4).....	82-1	82

Group 13

	Page	Illus. Figure
Control Box Assembly (Sheet 3 of 4).....	82-1	82
Control Box Assembly (Sheet 4 of 4).....	82-1	82
Control Box Wiring Harness W.....	83-1	83
Control Box Wiring Harness W2.....	84-1	84
Control Box Wiring Harness W58.....	85-1	85
Junction Box .....	86-1	86
Junction Box Cover Assembly.....	87-1	87
Junction Box Electrical Connectors (Sheet 1 of 2).....	88-1	88
Junction Box Electrical Connectors (Sheet 2 of 2).....	88-1	88
Junction Box Terminal Boards and Clamps (Sheet 1 of 3) (Army/Marines).....	89-1	89
Junction Box Terminal Boards and Clamps (Sheet 2 of 3) (Air Force).....	89-1	89
Junction Box Terminal Boards and Clamps (Sheet 3 of 3).....	89-1	89
Junction Box Circuit Breaker Assembly (Sheet 1 of 3).....	90-1	90
Junction Box Circuit Breaker Assembly (Sheet 2 of 3) (Army/Marines).....	90-1	90
Junction Box Circuit Breaker Assembly (Sheet 3 of 3) (Air Force).....	90-1	90
Junction Box Wiring Harness W3.....	91-1	91
Junction Box Wiring Harness W4.....	92-1	92
Junction Box Wiring Harness W5 and W40.....	93-1	93
Junction Box Wiring Harness W6, W7, W8, W9, W10.....	94-1	94
Junction Box Wiring Harness W39.....	95-1	95
Junction Box Starter Motors (Sheet 1 of 2).....	96-1	96
Junction Box Starter Motors (Sheet 2 of 2).....	96-1	96
Control Panel Light.....	97-1	97
Storage Box .....	98-1	98
Control Panel Frame (Sheet 1 of 2).....	99-1	99
Control Panel Frame (Sheet 2 of 2).....	99-1	99
Ground Rod Frame .....	100-1	100
Front Side Frame .....	101-1	101
Right Side Frame .....	102-1	102
Frame and Strap (Sheet 1 of 3).....	103-1	103
Frame and Strap (Sheet 2 of 3).....	103-1	103
Frame and Strap (Sheet 3 of 3).....	103-1	103
Flatbed Cargo Trailer (Sheet 1 of 2).....	104-1	104
Flatbed Cargo Trailer (Sheet 2 of 2).....	104-1	104
Trailer Electrical Installation .....	105-1	105
Composite Light Trailer .....	106-1	106
Trailer Cable Assembly .....	107-1	107
Trailer Wiring Harness.....	108-1	108
Trailer Electrical Clips and Grommets .....	109-1	109
Trailer Airbrake Installation.....	110-1	110
Trailer Airbrake Hose Assembly .....	111-1	111
Trailer Airbrake Lines (Sheet 1 of 5).....	112-1	112
Trailer Airbrake Lines (Sheet 2 of 5).....	112-1	112
Trailer Airbrake Lines (Sheet 3 of 5).....	112-1	112

Group 14

	Page	Illus. Figure
Trailer Airbrake Lines (Sheet 4 of 5) .....	112-1	112
Trailer Airbrake Lines (Sheet 5 of 5) .....	112-1	112
Trailer Air Cleaner Assembly .....	113-1	113
Trailer Airbrake Relay Valve.....	114-1	114
Trailer Suspension Assembly .....	115-1	115
Trailer Trunnion Axle .....	116-1	116
Trailer Spring Assembly (Sheet 1 of 2) .....	117-1	117
Trailer Spring Assembly (Sheet 2 of 2) .....	117-1	117
Trailer Axle Assembly.....	118-1	118
Trailer Hub and Drum Assembly.....	119-1	119
Trailer Brake Assembly .....	120-1	120
Trailer Air Chamber Assembly.....	121-1	121
Trailer Frame Assembly .....	122-1	122
Group 15 Section III Group 16 Section IV	Bulk-1	
Bulk Materials.....	Bulk-1	
Special Tools List		
Special Tools List .....	123-1	123
Cross Reference Index		
National Stock Number Index.....	I-1	
Part Number Index .....	I-15	
Figure and Item Number Index.....	I-67	

**v/(vi blank)**

**UNIT, DIRECT SUPPORT AND GENERAL SUPPORT  
 MAINTENANCE REPAIR PARTS AND SPECIAL TOOLS LIST**

**Section I. INTRODUCTION**

**1. SCOPE.** This RPSTL lists and authorizes spares and repair parts; special tools; special test, measurement, and diagnostic equipment (TMDE); and other special support equipment required for performance of unit, direct support and general support maintenance of the Air Conditioner. It authorizes the requisitioning, issue, and disposition of spares, repair parts and special tools as indicated by the source, maintenance and recoverability (SMR) codes.

**2. GENERAL.** In addition to this section, Introduction, this Repair Parts and Special Tools List is divided into the following sections:

**a. Section II. Repair Parts List.** A list of spares and repair parts authorized by this RPSTL for use in the performance of maintenance. This list also includes parts which must be removed for replacement of the authorized parts. Parts lists are composed of functional groups in ascending alphanumeric sequence, with the parts in each group listed in ascending figure and item number sequence. Bulk materials are listed in item name sequence. Repair parts kits are listed separately in functional groups in Section II. Repair parts for repairable special tools are also listed in this section. Items listed are shown in the associated illustration(s)/figure(s).

**b. Section III. Special Tools List.** A list of special tools, special TMDE, and other special support equipment authorized by this RPSTL (as indicated by Basis of Issue (BOI) information in DESCRIPTION AND USABLE ON CODE column) for the performance of maintenance.

**c. Section IV. Cross-Reference Index.** A list, in National Item Identification Number (NIIN) sequence, of all national stock numbered items appearing in the listing, followed by a list in alphanumeric sequence of all part numbers appearing in the listings. National stock numbers and part numbers are cross referenced to each illustration figure and item number appearance. The figure and item number index lists figure and item numbers in alphanumeric sequence and cross references NSN, CAGEC and part number.

**3. EXPLANATION OF COLUMNS (SECTIONS II AND III).**

**a. ITEM NO. (Column (1)).** Indicates the number used to identify items called out in the illustration.

**b. SMR Code (Column (2)).** The Source, Maintenance, and Recoverability (SMR) code is a 5-position code containing supply/requisitioning information, maintenance category authorization criteria, and disposition instruction, as shown in the following breakout:

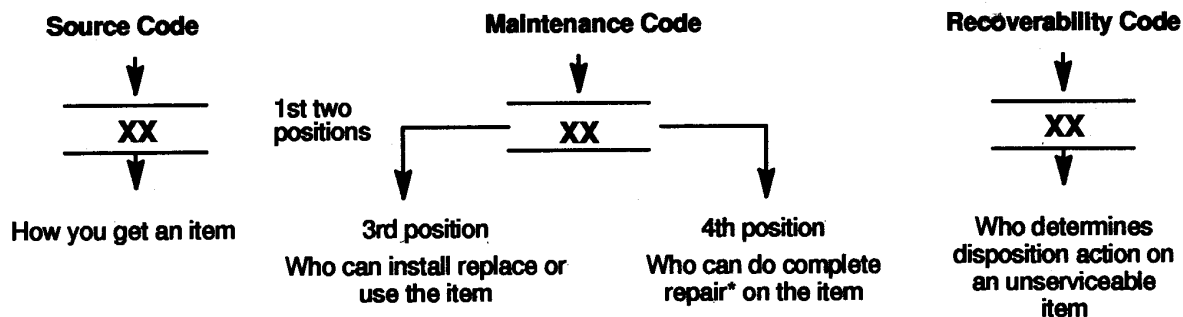

\* Complete Rear: Maintenance capacity, capability, and authority to perform all corrective maintenance tasks of the "Repair" function in a use/user environment in order to restore serviceability to a failed item.

(1) **Source Code.** The source code tells you how you get an item needed for maintenance, repair, or overhaul of an end item/equipment. Explanations of source codes follow.

Code	Explanation
PA PB PC** PD PE PF PG	Stocked items; use the applicable NSN to request/requisition items with these source codes. They are authorized to the category indicated by the code entered in the 3rd position of the SMR code.  **NOTE : Items coded PC are subject to deterioration.
KD KF KB	
MO (Made at org AVUM level) MF (Made at DS/AVUM level) MH (Made at GS level) ML (Made at Specialized Repair Activity (SRA)) MD (Made at Depot)	Items with these codes are not to be requested/requisitioned individually. They must be made from bulk material which is identified by the part number in the DESCRIPTION and USABLE ON CODE (UOC) column and listed in the Bulk Material group of the repair parts list in the RPSTL. If the item is authorized to you by the 3rd position code of the SMR code, but the source code indicates it is made at a higher level, order the item from the higher level of maintenance.
AO (Assembled by org AVUM Level) AF (Assembled by DS/AVUM Level) AH (Assembled by GS Category) AL (Assembled by SRA) AD (Assembled by Depot)	Items with these codes are not to be requested/requisitioned individually. The parts that make up the assembled item must be requisitioned or fabricated and assembled at the level of maintenance indicated by the source code. If the 3rd position code of the SMR code, authorizes you to replace the item, but the source code indicates the items are assembled at a higher level, order the item from the higher level of maintenance.
XA - - Do not requisition an "XA"-coded item. Order its next higher assembly. (Also, refer to the NOTE below.) XB - - If an "XB" item is not available from salvage, order it using the CAGE Code and part number given. XC - - Installation drawing, diagram, instruction sheet, field service drawing, that is identified by manufacturer's part number. XD - - Item is not stocked. Order an "XD"-coded item through normal supply channels using the CAGE Code and part number given, if no NSN is available.	

**NOTE**

Cannibalization or controlled exchange, when authorized, may be used as a source of supply for items with the above source codes, except for those source coded "XA" or those aircraft support items restricted by requirements of AR 750-1

**(2) Maintenance Code.** Maintenance codes tell you the level(s) of maintenance authorized to USE and REPAIR support items. The maintenance codes are entered in the third and fourth positions of the SMR code as follows:

**(a)** The maintenance code entered in the third position tells you the lowest maintenance level authorized to remove, replace, and use an item. The maintenance code entered in the third position will indicate authorization to the following levels of maintenance.

<b>Code</b>	<b>Application/Explanation</b>
C	Crew or operator maintenance done within unit/AVUM maintenance.
O	Unit level VAVUM maintenance can remove, replace, and use the item.
F	Direct support/AVIM maintenance can remove, replace, and use the item.
H	General support maintenance can remove, replace, and use the item.
L	Specialized repair activity can remove, replace, and use the item.
D	Depot can remove, replace, and use the item.

**(b)** The maintenance code entered in the fourth position tells whether or not the item is to be repaired and identifies the lowest maintenance level with the capability to do complete repair (i.e., perform all authorized repair functions). This position will contain one of the following maintenance codes.

<b>Code</b>	<b>Application/Explanation</b>
O	Unit VAVUM is the lowest level that can do complete repair of the item.
F	Direct support VAVIM is the lowest level that can do complete repair of the item.
H	General Support is the lowest level that can do complete repair of the item.
L	Specialized repair activity is the lowest level that can do complete repair of the item.
D	Depot is the lowest level that can do complete repair of the item.
Z	Nonreparable. No repair is authorized.
B	No repair is authorized. No parts or special tools are authorized for the maintenance of a "B" coded item. However, the item may be reconditioned by adjusting, lubricating, etc., at the user level.

**(3) Recoverability Code.** Recoverability codes are assigned to items to indicate the disposition action on unserviceable items. The recoverability code is entered in the fifth position of the SMR Code as follows:

**Recoverability  
Codes**

**Application/Explanation**

- Z - Nonreparable item. When unserviceable, condemn and dispose of the item at the level of maintenance shown in 3rd position of SMR Code.
- O - Reparable item. When not economically repairable, condemn and dispose of the item at unit or AVUM level.
- F - Reparable item. When uneconomically repairable, condemn and dispose of the item at the direct support or AVIM level.
- H - Reparable item. When uneconomically repairable, condemn and dispose of the item at the general support level.
- D - Reparable item. When beyond lower level repair capability, return to depot. Condemnation and disposal of item not authorized below depot level.
- L - Reparable item. Condemnation and disposal not authorized below specialized repair activity (SRA).
- A - Item requires special handling or condemnation procedures because of specific reasons (e.g., precious metal content, high dollar value, critical material, or hazardous material). Refer to appropriate manuals/directives for specific instructions.

**c. CAGEC (Column (3)).** The Commercial and Government Entity Code (CAGEC) is a 5-digit numeric code which is used to identify the manufacturer, distributor, or Government agency/activity that supplies the item.

**d. PART NUMBER (Column (4)).** Indicates the primary number used by the manufacturer, (individual, company, firm, corporation, or Government activity), which controls the design and characteristics of the item by means of its engineering drawings, specifications, standards, and inspection requirements to identify an item or range of items.

**NOTE**

When you use an NSN to requisition an item, the item you receive may have a different part number from the number listed.

**e. DESCRIPTION AND USABLE ON CODE (UOC) (Column (5)).** This column includes the following information:

- (1) The Federal item name and, when required, a minimum description to identify the item.
- (2) The physical security classification of the item is indicated by the parenthetical entry, e.g., Phy Sec (C)-Confidential, PhySec C1 (S)-Secret, Phy Sec C1 (T)-Top-Secret.
- (3) Items that are included in kits and sets are listed below the name of the kit or set.
- (4) Spare/repair parts that make up an assembled item are listed immediately following the assembled item line entry.
- (5) Part numbers of bulk materials are referenced in this column in the line entry for the item to be manufactured/fabricated.
- (6) When the item is not used with all serial numbers of the same model, the effective serial numbers are shown on the last line(s) of the description (before UOC).
- (7) The usable on code, when applicable (reference paragraph 5, Special Information).



(8) In the Special Tools List Section, the basis of issue (BOI) appears as the last line(s) in the entry for each special tool, special TMDE, and other special support equipment. When density of equipment supported exceeds density spread indicated in the basis of issue, the total authorization is increased proportionately.

(9) The statement "END OF FIGURE" appears just below the last item description in Column (5) for a given figure in both Section II and Section III.

f. **QTY (Column (6)).** The QTY (quantity per figure) column indicates the quantity of the item used in the breakout shown on the illustration/figure, which is prepared for a functional group, subfunctional group, or an assembly. A "V" appearing in this column instead of a quantity indicates that the quantity is variable and may vary from application to application.

#### 4. EXPLANATION OF COLUMNS (SECTION IV).

##### a. NATIONAL STOCK NUMBER (NSN) INDEX.

(1) **STOCK NUMBER Column.** This column lists the NSN in national item identification number (NIIN) sequence. The NIIN consists of the last nine digits of the NSN, i.e.

NSN
5305-01-574-1467
NIIN

When using this column to locate an item, ignore the first four digits of the NSN. Use the complete NSN (13 digits) when requisitioning items by stock number.

(2) **FIG. Column.** This column lists the number of the figure where the item is identified/located. The figures are in numerical order in Section II and Section III.

(3) **ITEM Column.** The item number identifies the item associated with the figure listed in the adjacent FIG. column. This item is also identified by the NSN listed on the same line.

b. **PART NUMBER INDEX.** Part numbers in this index are listed in ascending alphanumeric sequence (i. e., vertical arrangement of letter and number combinations which place the first letter or digit of each group in order A through Z, followed by the numbers 0 through 9, and each following letter or digit in like order).

(1) **CAGEC Column.** The Commercial and Government Entity Code (CAGEC) is a 5-digit numeric code used to identify the manufacturer, distributor, or Government agency/activity that supplies the item.

(2) **PART NUMBER Column.** Indicates the primary number used by the manufacturer (individual, firm, corporation, or Government activity), which controls the design and characteristics of the item by means of its engineering drawings, specifications, standards, and inspection requirements to identify an item or range of items.

(3) **STOCK NUMBER Column.** This column lists the NSN for the associated part number and manufacturer identified in the PART NUMBER and CAGEC columns to the left.

(4) **FIG. Column.** This column lists the number of the figure where the item is identified/located in Section II and Section III.

**(5) ITEM Column.** The item number is that number assigned to the item as it appears in the figure referenced in the adjacent figure number column.

**c. FIGURE AND ITEM NUMBER INDEX.**

**(1) FIG. Column.** This column lists the number of the figure where the item is identified/located in Section II and Section III.

**(2) ITEM Column.** The item number is that number assigned to the item as it appears in the figure referenced in the adjacent figure number column.

**(3) STOCK NUMBER Column.** This column lists the NSN for the item.

**(4) CAGEC Column.** The Commercial and Government Entity Code (CAGEC) is a 5-digit numeric code used to identify the manufacturer, distributor, or Government agency/activity that supplies the item

**(5) PART NUMBER Column.** Indicates the primary number used by the manufacturer (individual, firm, corporation, or Government activity), which controls the design and characteristics of the item by means of its engineering drawings, specifications, standards, and inspection requirements to identify an item or range of items.

**5. SPECIAL INFORMATION.**

**a. USABLE ON CODE.** The usable on code appears in the lower left corner of the Description column heading. Usable on codes are shown as "UOC:.." in the Description Column justified left) on the last line of the applicable item description/nomenclature. Uncoded items are applicable to all models.

<u>Code</u>	<u>Used On</u>
EYE	MODEL WPES-1 (ARMY)
EYF	MODEL WPES-2 (AIR FORCE)
EYG	MODEL WPES-3 (MARINE CORPS)

**b. ASSOCIATED PUBLICATIONS.** The publications listed below pertain to the Water Purification Unit, Reverse Osmosis, 600-GPH and its components. and its components.

<u>Publication</u>	<u>Short Title</u>
LO 10-4610-240-12 LI 08580C-12 TO 40W4-13-31	Lubrication Order, Water Purification Unit, Reverse Osmosis, 600-GPH
TM 10-4610-240-24 TM 08580C-24/2 TO 40W4-13-22	Maintenance Manual, Water Purification Unit, Reverse Osmosis, 600-GPH
TM 10-4610-240-10 TM 08580C-10/1 TO 40W4-13-21	Operator's Manual, Water Purification Unit, Reverse Osmosis, 600-GPH
TM 10-4610-240-10-HR	Hand Receipt, Water Purification Unit, Reverse Osmosis
TM 5-6115-465-12 5-6115-465-24P TO 35C2-3-446-4 NAVFAC P625-24P SL-4-06858B/06859D	Operator's and Unit Maintenance and Repair Parts and Special TM Tools List for Generator Set, Diesel
TM 5-5430-227-12&P	Operation and Maintenance Manual, 3,000 Gallon Self-Supporting Water Tank

## 6. HOW TO LOCATE REPAIR PARTS.

### a. When National Stock Numbers or Part Numbers are NOT Known.

(1) **First.** Using the table of contents, determine the assembly or subassembly group to which the item belongs. This is necessary since figures are prepared for assembly groups and subassembly groups, and listings are divided into the same groups.

(2) **Second.** Find the figure covering the assembly group or subassembly group to which the item belongs.

(3) **Third.** Identify the item on the figure and use the Figure and Item Number Index to find the NSN.

(4) **Fourth.** Refer to the Repair parts List for the figure to find the part number for the item number noted on the figure.

(5) **Fifth.** Refer to the Part Number Index to find the NSN, if assigned.

### b. When National Stock Number or Part Number is Known.

(1) **First.** Using the of National Stock Number and Part Number Indexes find the pertinent National Stock Number or Part Number. The NSN index is in National Item Identification Number (NIIN) sequence (see paragraph 4.a.). The part numbers in the Part Number index are listed in ascending alphanumeric sequence (see paragraph 4.b.). Both indexes cross-reference you to the illustration/figure and item number of the item you are looking for.

(2) **Second.** Turn to the figure and item number, verify that the item is the one you are looking for, then locate the item number in the repair parts list for the figure.

## 7. ABBREVIATIONS. Abbreviations used in this manual are listed in MIL-STD-12.

1  
2 THRU 4

5  
6 THRU 8

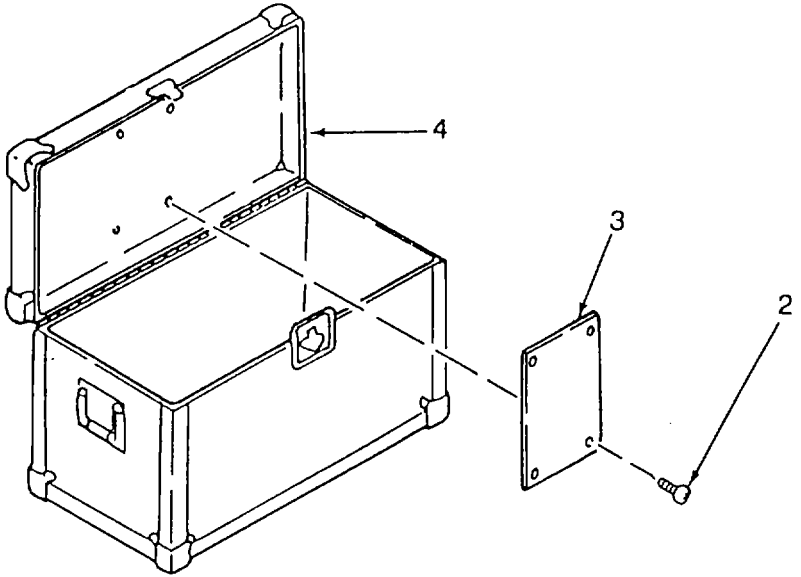
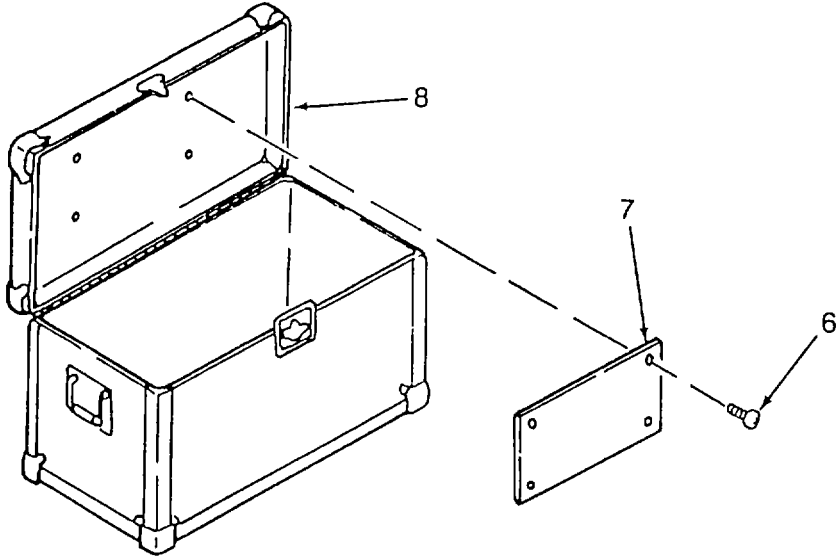

Figure 1. Storage Chests

SECTION II

TM 10-4610-240-24P

(1) ITEM NO	(2) SMR CODE	(3) CAGEC	(4) PART NUMBER	(5) DESCRIPTION AND USABLE ON CODES(UOC) GROUPS 01 AND 02 STORAGE CHEST	(6) QTY
<b>FIG. 1 STORAGE CHESTS</b>					
1	PBOZZ	97403	13221E8380-2	CHEST ASSY,STORAGE.....	1
2	PAOZZ	96906	MS35495-34	SCREW,WOOD.....	4
3	XDOZZ	97403	13221E8275	PLATE,LOADING PLAN.....	1
4	PBOZO	97403	13221E8382	CHEST,TOOL KIT.....	1
5	PBOZO	97403	13221E8380-1	CHEST,TOOL KIT.....	1
6	PAOZZ	96906	MS35495-34	SCREW,WOOD.....	4
7	XDOZZ	97403	13221E8274	PLATE,LOADING PLAN.....	1
8	PBOZO	97403	13221E8381	CHEST,TOOL KIT.....	1
END OF FIGURE					

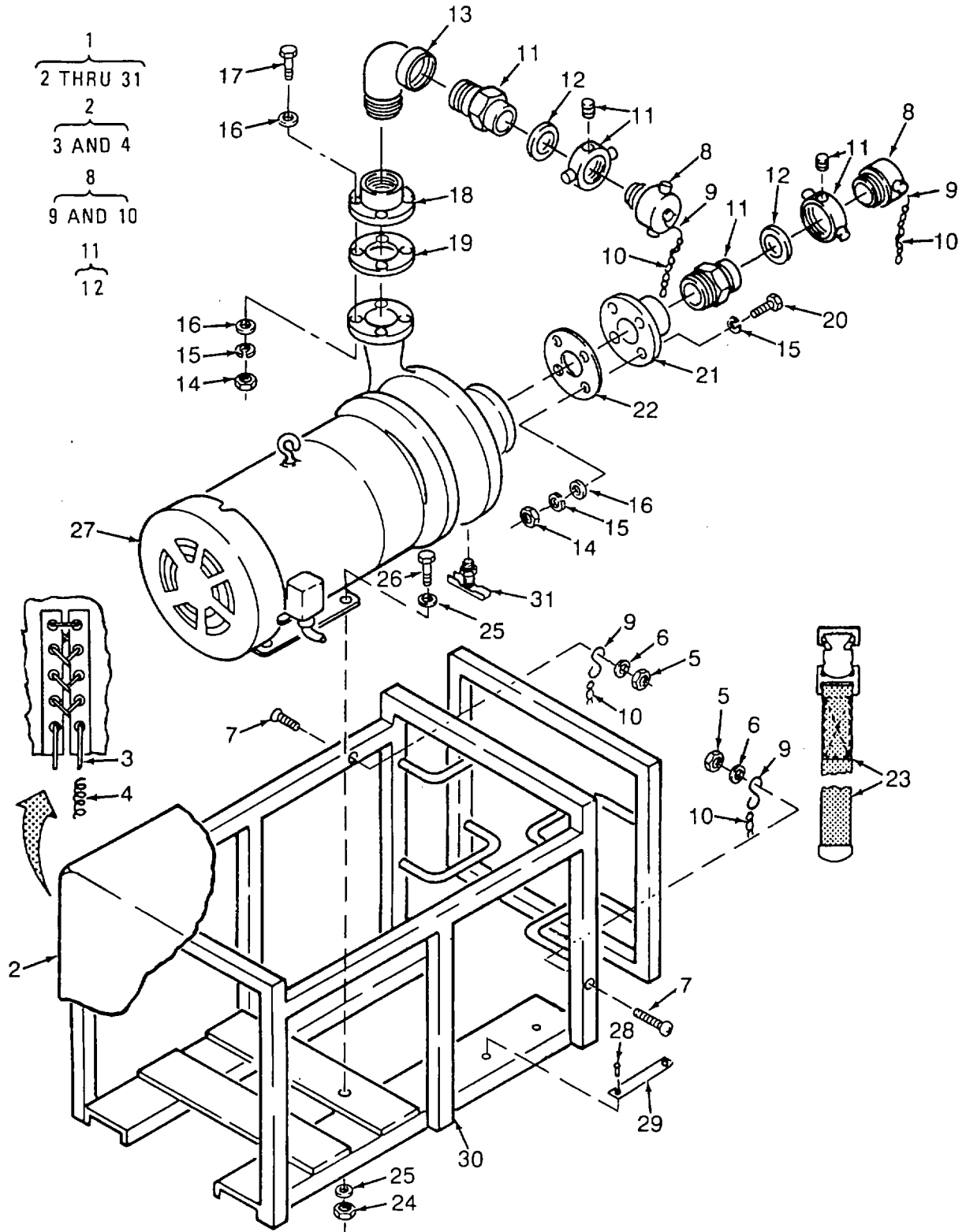

Figure 2. Backwash Pump and Frame Assembly

## SECTION II

TM 10-4610-240-24P

(1) ITEM NO	(2) SMR CODE	(3) CAGEC	(4) PART NUMBER	(5) DESCRIPTION AND USABLE ON CODES(UOC) GROUP 03 BACKWASH PUMP ASSEMBLY  FIG. 2 BACKWASH PUMP AND FRAME ASSEMBLY	(6) QTY
1	PDOFF	97403	13222E5260	PUMP UNIT,CENTRIFUG .....	1
2	PBOFF	97403	13222E5269	DESER COVER,BACKWASH PUMP .....	1
			T SAND		
2	PBOFF	97403	13222E5269	OLIVE COVER,BACKWASH PUMP .....	1
			DRAB GREEN		
3	MOOZZ	19099	13222E5269-11	DE ROPE,COTTON CUT 12IN FROM BULK .....	2
			SERT SAND	P/N T-R-571CL2 3/4 IN CIRCUMFERENCE.	
3	MOOZZ	19099	13222E5269-11	OL ROPE,COTTON CUT 12IN FROM BULK .....	2
			IVE DRAB GREEN	P/N T-R-571CL2 3/4IN CIRCUMFERENCE .....	
4	MFFZZ	19099	13222E5269-4	DES THREAD MAKE FROM V-T-.....	V
			ERT SAND	285TYICL1SCBSIZEFF .....	
4	MFFZZ	19099	13222E5269-4	OLI THREAD MAKE FROM V-T- .....	V
			VE DRAB GREEN	285TYICLISCSIZEFF .....	
5	PAOZZ	96906	M517830-3C	NUT,SELF-LOCKING,HE .....	2
6	PAOZZ	96906	MS15795-842	WASHER,FLAT .....	2
7	PAOZZ	96906	MS51957-70	SCREW,MACHINE.....	2
8	PAOZZ	97403	13221E8279-2	PLUG,HOSE .....	2
9	PAOZZ	96906	MS87006-32	HOOK,CHAIN,S .....	4
10	PAOZZ	OBZ82	YCH01O5XO15LYB	CHAIN.....	2
11	PAOZZ	97403	13221E8290-2	ADAPTER,STRAIGHT,PI.....	2
12	PAOZZ	OBZ82	095XO200COBUNA	GASKET .....	2
13	PAOZZ	96906	MS51952-9	ELBOW,PIPE .....	1
14	PAOZZ	96906	MS51971-7	NUT,PLAIN,HEXAGON .....	8
15	PAOZZ	96906	MS35338-145	WASHER,LOCK .....	8
16	PAOZZ	96906	MS15795-820	WASHER,FLAT .....	16
17	PAOZZ	96906	MS35307-467	SCREW,CAP,HEXAGON H.....	4
18	XDOZZ	97403	13222E5260-44	FLANGE,PIPE,STD .....	1
19	PAOZZ	97403	13221E8287-1	GASKET .....	1
20	PAOZZ	96906	MS35307-468	SCREW,CAP,HEXAGON H.....	4
21	XDOZZ	97403	13222E5260-10	FLANGE,REDUCER,THD.....	1
22	PAOZZ	97403	13221E8287-2	GASKET .....	1
23	PAOZZ	97403	13220E5288-4	STRAP,WEBBING USED TO SECURE .....	2
				STRAINER DURING MOVEMENT.....	
24	PAOZZ	96906	MS17830-5C	NUT,SELF-LOCKING,HE .....	4
25	PAOZZ	96906	MS15795-812	WASHER,FLAT .....	4
26	PAOZO	96906	MS35307-338	BOLT,MACHINE.....	4
27	PBOFF	03306	2	1/2 X 2 ZC2BRZ PUMP,CENTRIFUGAL SEE FIGURE 5 .....	1
				FOR DETAIL BREAKDOWN .....	
28	PAOZZ	96906	MS21318-20	SCREW,DRIVE .....	2
29	XDOZZ	97403	13222E5279-26	PLATE,INFORMATION BACKWASH PUMP.....	1
30	XDOZZ	97403	13222E5261	FRAME,BACKWASH PUMP .....	1
31	PAOZO	96906	MS35782-6	COCK,DRAIN.....	1
				END OF FIGURE	

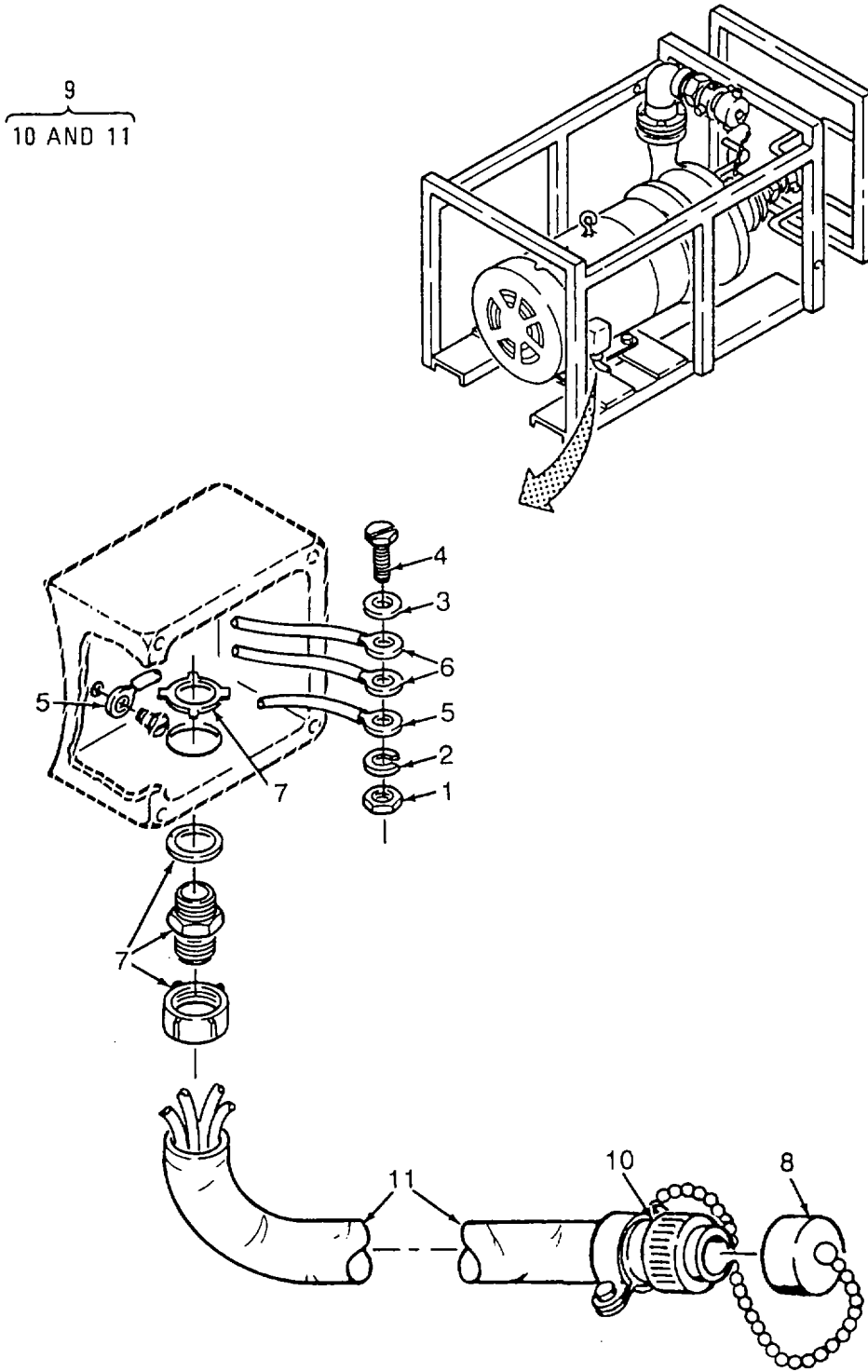

Figure 3. Backwash Cable Assembly



SECTION II

TM 10-4610-240-24P

(1) ITEM NO	(2) SMR CODE	(3) CAGEC	(4) PART NUMBER	(5) DESCRIPTION AND USABLE ON CODES(UOC) GROUP 03 BACKWASH PUMP ASSEMBLY  FIG. 3 BACKWASH CABLE ASSEMBLY	(6) QTY
1	PAOZZ	96906	MS35650-3255	NUT,PLAIN,HEXAGON .....	4
2	PAOZZ	96906	MS35333-108	WASHER,LOCK.....	4
3	PAOZZ	88044	AN961-416T	WASHER,FLAT.....	4
4	PAOZZ	96906	MS35310-303	SCREW,CAP,HEXAGON H.....	4
5	PAOZZ	96906	MS25036-116	TERMINAL,LUG USED ON CABLE LEADS.....	4
6	PAOZF	96906	MS25036-154	TERMINAL,LUG USED ON MOTOR LEADS.....	9
7	PAOZZ	97403	13226E2206-6	BOX CONNECTOR,ELECT.....	1
8	PAOZZ	96906	MS25042-24DA	COVER,ELECTRICAL CO.....	1
9	PBOFF	97403	13222E5311-5	CABLE ASSY.....	1
10	PAFZA	96906	MS3456W24-22P	CONNECTOR,PLUG,ELEC.....	1
11	MFFZZ	19099	13222E5311-5-424	CABLE CUT 424 IN FROM BULK P/N..... C0-04H0F (4/8)0925.....	1

END OF FIGURE

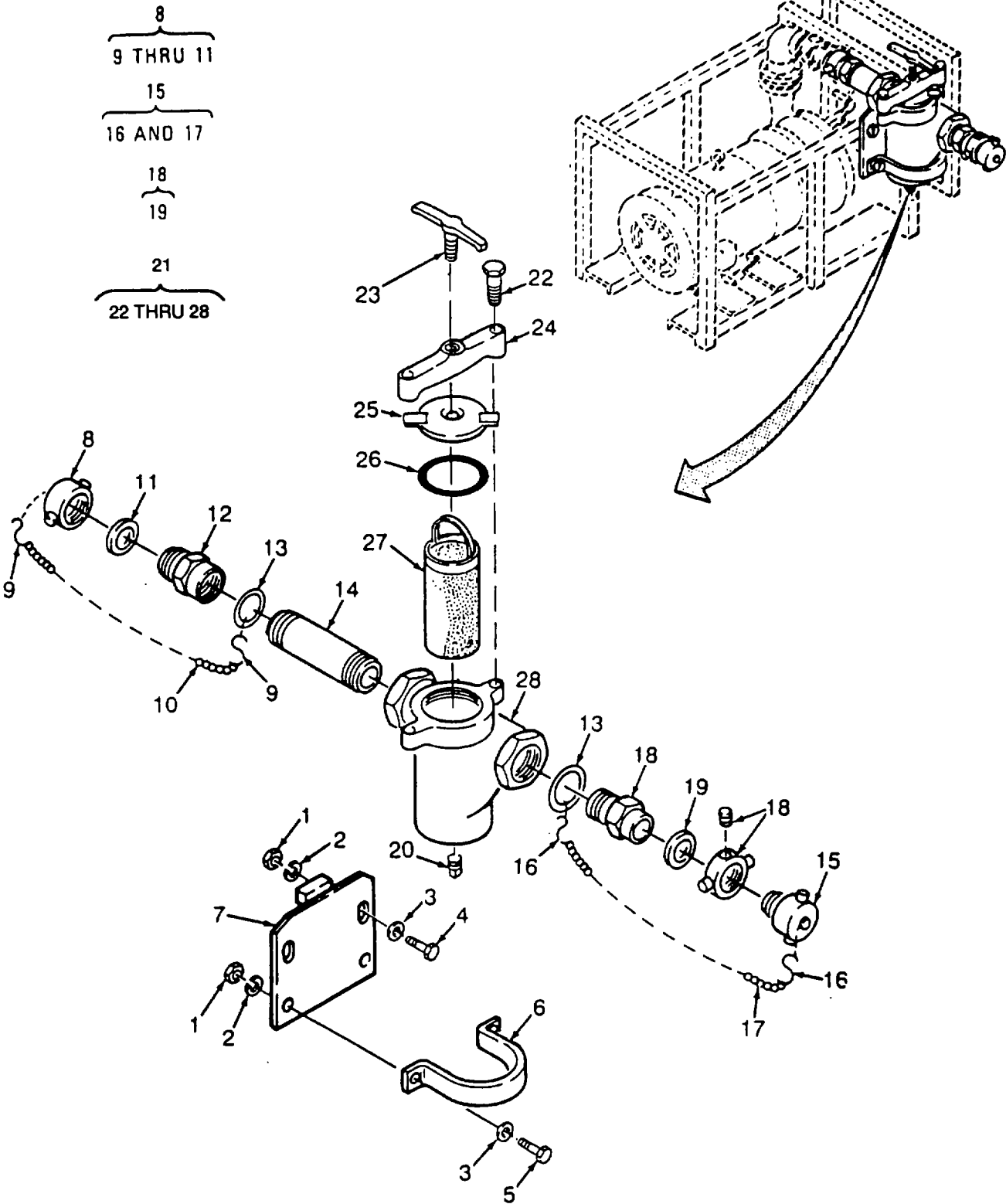

Figure 4. Backwash Strainer Assembly

## SECTION II

TM 10-4610-240-24P

(1) ITEM NO	(2) SMR CODE	(3) CAGEC	(4) PART NUMBER	(5) DESCRIPTION AND USABLE ON CODES(UOC) GROUP 03 BACKWASH PUMP ASSEMBLY  FIG. 4 BACKWASH STRAINER ASSEMBLY	(6) QTY
1	PAOZZ	96906	MS51971-1	NUT,PLAIN,HEXAGON .....	4
2	PAOZZ	96906	MS35338-139	WASHER,LOCK .....	4
3	PAOZZ	96906	MS15795-810	WASHER,FLAT .....	4
4	PAOZZ	96906	MS35307-314	SCREW,CAP,HEXAGON H.....	2
5	PAOZZ	96906	MS35307-308	SCREW,CAP,HEXAGON H.....	2
6	XDOZZ	97403	13221E8336-1	STRAP,RETAINING .....	1
7	XDOZZ	97403	13222E5263	PLATE,STR,MOUNTING .....	1
8	PAOZZ	97403	13222E5289-2	CAP,HOSE.....	1
9	PAOZZ	96906	MS87006-32	HOOK,CHAIN,S .....	2
10	PAOZZ	OBZ82	YCHO105XOIOLYB	CHAIN.....	1
11	PAOZZ	OBZ82	095XO20OCOBUNA	GASKET .....	1
12	PAOZZ	30659	357-2 NPT X 2 NP	COUPLING,PIPE .....	1
13	MOOZZ	97403	13222E5260-31	SH WIRE,BRASS MAKE FROM ASTM-B134- .....	2
14	XDOZZ	97403	13222E5260-32	072DIA240ALLOY .....	1
15	PAOZZ	97403	13221E8279-2	PIPE 2IN NPT SCHED 40 STAINLESS.....	1
16	PAOZZ	96906	MS87006-32	STL.....	1
17	PAOZZ	OBZ82	YCHO105XO15LYB	PLUG,HOSE .....	2
18	PBOZZ	97403	13221E8290-2	HOOK,CHAIN,S .....	1
19	PAOZZ	OBZ82	095XO20OCOBUNA	CHAIN.....	1
20	PAOZZ	96906	MS20913-10	ADAPTER,STRAIGHT,PI.....	1
21	PBOOO	73124	MOD	GASKET .....	1
22	PBOZZ	73124	ST264C3	PLUG,PIPE .....	1
23	PBOZZ	73124	ST266-DE	72/72S-SS STRAINER,SEDIMENT .....	1
24	XDOZZ	73124	ST264F-CP	STUD,PLAIN .....	2
5	XDOZZ	73124	ST264A2	SCREW,YOKE .....	1
26	PAOZZ	73124	ST264Z5	YOKE.....	1
27	PBOZZ	73124	ST264SHEX	COVER .....	1
28	XDOZZ	73124	ST0720200T2	PACKING,PREFORMED.....	1
				BASKET.....	1
				BODY.....	1

END OF FIGURE

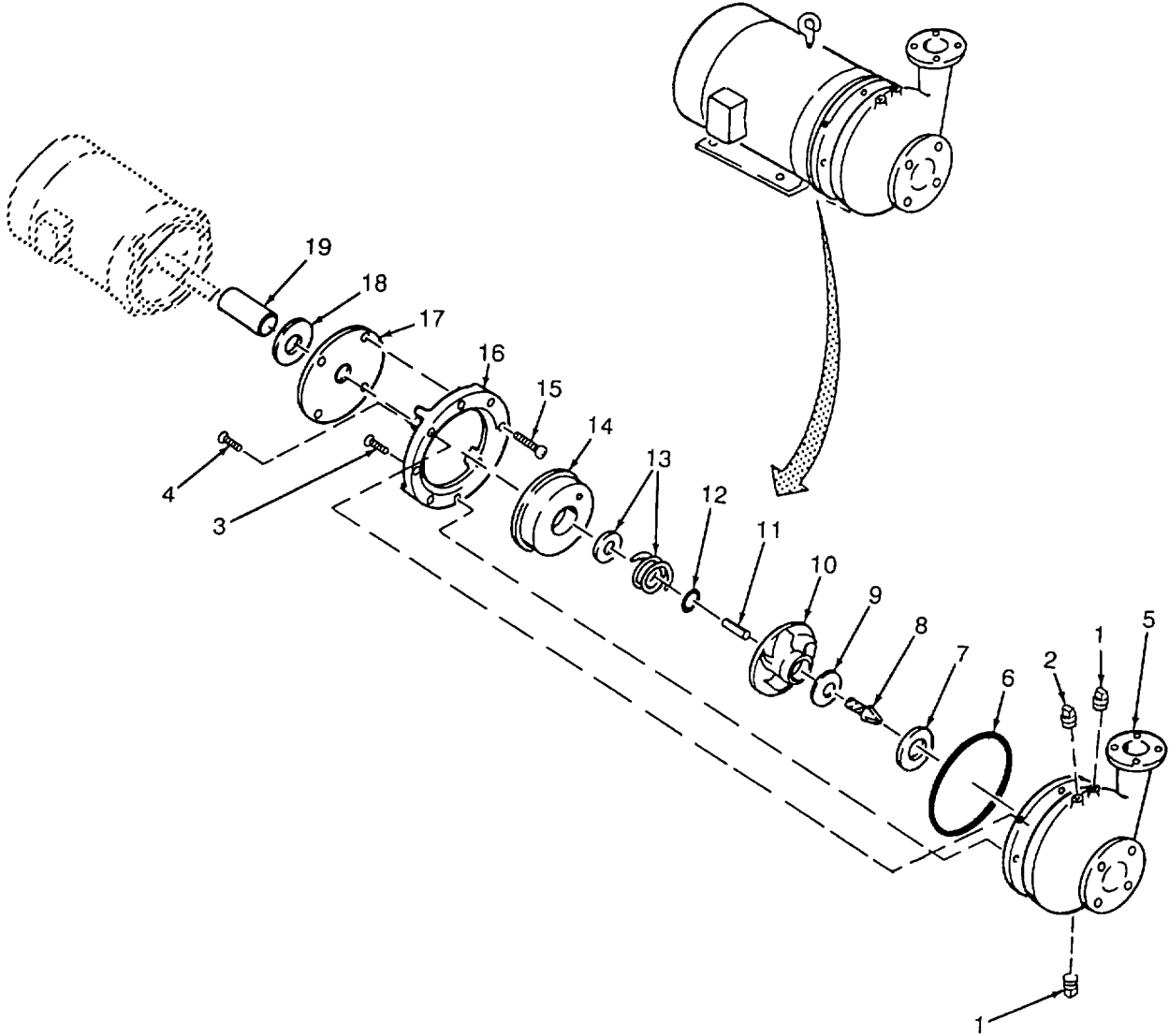

Figure 5. Backwash Centrifugal Pump

**GROUP 03 BACKWASH PUMP ASSEMBLY**

**FIG. 5 BACKWASH CENTRIFUGAL PUMP**

1	PAOZZ	03306	500-755	PLUG,PIPE 3/8 NPT STAINLESS STL .....	2
2	PAOZZ	03306	500-750	PLUG,PIPE 1/8 NPT STAINLESS STL .....	1
3	XDFZZ	03306	500-772	SCREW,CAP 3/8-16 X 1 1/4.....	4
				STAINLESS STL .....	
4	XDFZZ	03306	500-771	SCREW,CAP 3/8-16 X 1 STAINLESS.....	4
				STL .....	
5	XAFZZ	03306	48-4-0076-01	CASING BRONZE .....	1
6	PAFZZ	03306	500-410	GASKET PART OF KIT P/N 48-1-0696.....	1
7	XDFZZ	03306	48-1-0003-02	RING,WEAR .....	1
8	XDFZZ	03306	48-1-0127-01	SCREW,IMPELLER BRONZE .....	1
9	PAFZZ	03306	61000504500	GASKET PART OF KIT P/N 48-1-0696.....	1
10	PAFZZ	03306	48-2-0001-04	IMPELLER,PUMP,CENTR BRONZE.....	1
11	PBFZZ	03306	500-513	KEY,WOODRUFF .....	1
12	KFFZZ	03306	500-983	PACKING,PREFORMED BUNA PART OF.....	1
				KIT P/N 48-1-0696 .....	
13	KFFZZ	03306	48-1-0341	SEAL ASSEMBLY,SHAFT PART OF KIT.....	1
				P/N 48-1-0696.....	
14	XDFZZ	03306	48-3-0133-01	COVER BRONZE.....	1
15	XDFZZ	03306	500-774	SCREW,CAP 1/2-13 X 1 3/4.....	4
16	XDFZZ	03306	48-3-0139-01	ADAPTER CAST IRON .....	1
17	XDFZZ	03306	500-914	PLATE,SPLASH STAINLESS STEEL .....	1
18	PBFZZ	03306	500-623-1	DEFLECTOR,DIRT AND 1 7/32 ID .....	1
19	XDFZZ	03306	48-1-0372-01	SHAFT,SLEEVE STAINLESS STEEL .....	1
	PAFZZ	03306	48-1-0696	KIT,PUMP,CNTFGL EMD .....	1
				GASKET ( 1) 5-6	
				GASKET ( 1) 5-9	
				PACKING,PREFORMED ( 1) 5-12	
				SEAL ASSEMBLY,SHAFT ( 1) 5-13	

END OF FIGURE



## SECTION II

TM 10-4610-240-24P

(1) ITEM NO	(2) SMR CODE	(3) CAGEC	(4) PART NUMBER	(5) DESCRIPTION AND USABLE ON CODES(UOC) GROUP 03 BACKWASH PUMP ASSEMBLY  FIG. 6 CENTRIFUGAL PUMP MOTOR	(6) QTY
1	PBFFF	05472	37E450X56	MOTOR,ALTERNATING C .....	1
2	XDOZZ	05472	51XT0832A07	SCREW,HEX HEAD 8-32 X 7/16 .....	4
3	XDOZZ	05472	37CB4500	LID,CONDUIT BOX .....	1
4	PAOZZ	05472	37GS1001	GASKET .....	1
5	XDFZZ	05472	10OXN2520A10	SCREW,HEX HEAD 1/4-20 X 5/8 .....	2
6	XDFZZ	05472	HWIOO1A25	WASHER,LOCK 1/4 ID .....	2
7	XDFZZ	05472	37CB1001A05	BOX,CONDUIT .....	1
8	XDFZZ	05472	37GS1000	GASKET .....	1
9	XDFZZ	05472	IIXF1032A06	SCREW,HEX 10-32 X 3/8 .....	3
10	XDFZZ	05472	37FH4000A01	COVER,FAN .....	1
11	XDFZZ	05472	37FN3000A03	FAN PLASTIC .....	1
12	XDFZZ	05472	HA3104A14	BOLT,MACHINE .....	4
13	XDFZZ	05472	XY3118A12	NUT,HEX 5/16-18 .....	4
14	XDFZZ	05472	37FE3101AO1	ENDPLATE ASSY .....	1
15	XDFZZ	05472	37PE1302AO1	ENDPLATE ASSY .....	1
16	XDFZZ	05472	HW5100A06	BEARING,WASHER,THRU .....	1
17	XDFZZ	05472	10OXN2520A36	SCREW,HEX 1/4-20 X 2 1/4 .....	4
18	XDFZZ	05472	RB3001AO1	RETAINING,BEARING .....	1
19	XDFZZ	05472	HW4600A73	SLINGER .....	1
20	PBFZZ	05472	BG6309B03	BEARING,BALL,ANNULA .....	1
21	XDFZZ	05472	HA2006A100	SLEEVE,TIGHT .....	1
22	XDFZZ	05472	37RA10072035AO1	ROTOR ASSY .....	1
23	PBFZZ	52676	0006206	BEARING,BALL,ANNULA .....	1
24	XDOZZ	05472	HW3200A01	EYEBOLT .....	1
25	XAFZZ	05472	37SAE450X056	STATOR ASSY .....	1
				END OF FIGURE	

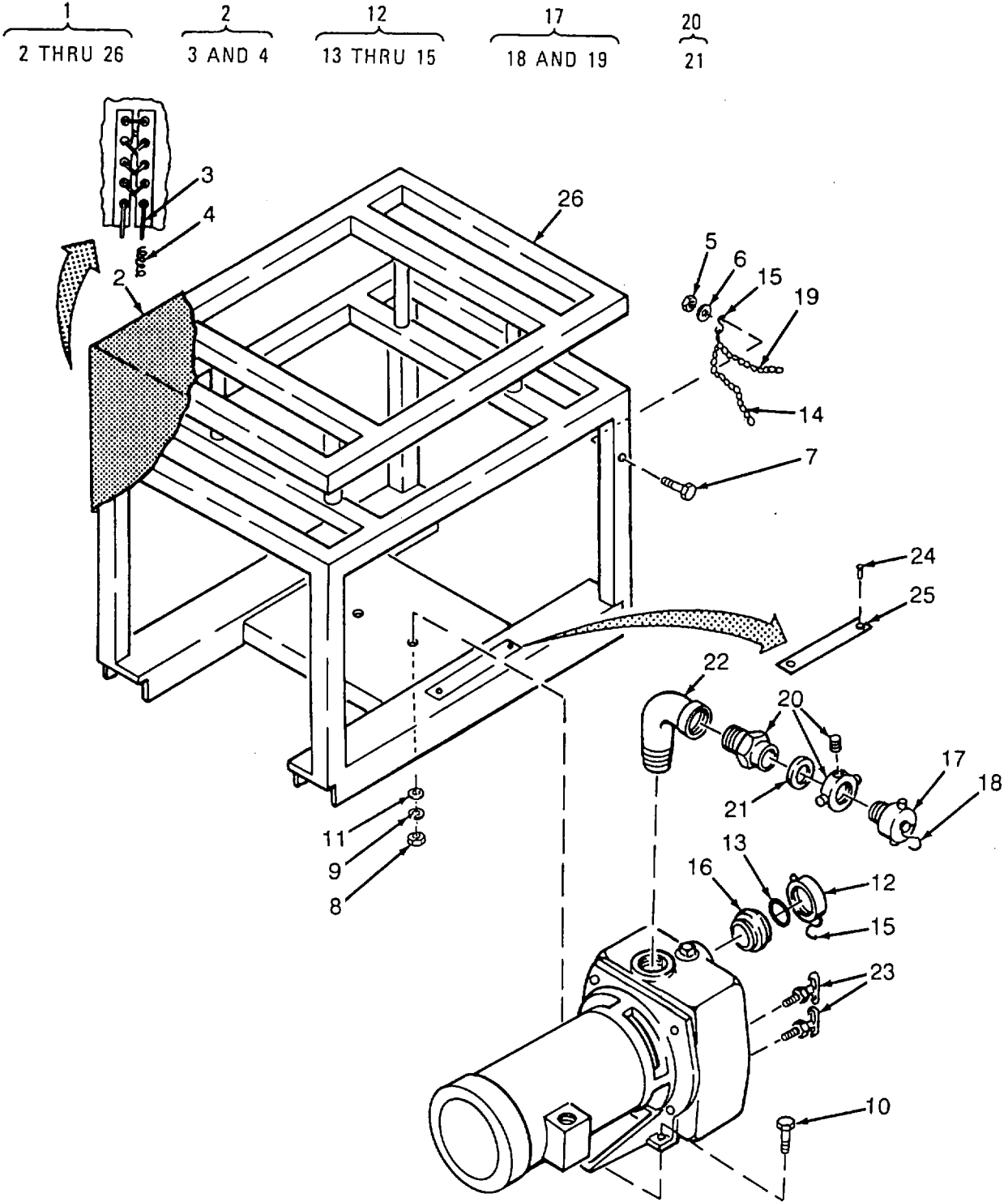

Figure 7. Raw Water pump Assembly



## SECTION II

TM 10-4610-240-24P

(1) ITEM NO	(2) SMR CODE	(3) CAGEC	(4) PART NUMBER	(5) DESCRIPTION AND USABLE ON CODES(UOC)	(6) QTY
<b>GROUP 04 RAW WATER PUMP ASSEMBLY</b>					
<b>FIG. 7 RAW WATER PUMP ASSEMBLY</b>					
1	PDOFF	97403	13222E5250	PUMP ASSY, RAW WATER .....	2
2	PBOFF	97403	13222E5255 DESER T SAND	COVER, RAW WATER PMP.....	1
2	PBOFF	97403	13222E5255 OLIVE DRAB GREEN	COVER, RAW WATER PMP.....	1
3	MOOZZ	19099	13222E5255-11 DE SERT SAND	ROPE, COTTON CUT 12IN FROM BULK .....	1
3	MOOZZ	19099	13222E5255-11 OL IVE DRAB GREEN	P/N T-R-571CL2 3/4IN CIRCUMFERENCE .....	1
4	MFFZZ	19099	13222E5255-4 DES ERT SAND	ROPE, COTTON CUT 12IN FROM BULK .....	1
4	MFFZZ	19099	13222E5255-4 OLI VE DRAB GREEN	P/N T-R-571CL2 3/4IN CIRCUMFERENCE .....	1
5	PAOZZ	96906	MS17830-3C	THREAD MAKE FROM V-T- .....	V
6	PAOZZ	96906	MS15795-842	285TYICL1SCBSIZEFF .....	V
7	PAOZZ	96906	MS51957-70	THREAD MAKE FROM V-T- .....	V
8	PAOZZ	96906	MS51971-3	285TYICLISCBSIZEFF .....	V
9	PAOZZ	96906	MS35338-141	NUT, SELF-LOCKING, HE .....	1
10	PAOZZ	96906	MS35307-362	WASHER, FLAT.....	1
11	PAOZZ	96906	M515795-814	SCREW, MACHINE.....	1
12	PAOZZ	97403	13222E5289-1	NUT, PLAIN, HEXAGON .....	2
13	PAOZZ	0BZ82	095X0150COBUNA	WASHER, LOCK.....	2
14	PAOZZ	0BZ82	YCH0105X010LYB	SCREW, CAP, HEXAGON H.....	2
15	PAOZZ	96906	M587006-32	WASHER, FLAT.....	2
16	PBOZZ	97403	13218E0479-35	CAP, HOSE.....	1
17	PAOZZ	97403	13221E8279-1	GASKET.....	1
18	PAOZZ	96906	M587006-32	CHAIN .....	1
19	PAOZZ	0BZ82	YCH0105X015LYB	HOOK, CHAIN, S .....	2
20	PBOZZ	97403	13221E8290-1	ADAPTER, STRAIGHT, PI .....	1
21	PAOZZ	0BZ82	095X0150C0BUNA	PLUG, HOSE .....	1
22	PAOZZ	96906	MS51952-8	HOOK, CHAIN, S .....	2
23	PAOZZ	96906	MS35782-2	CHAIN.....	1
24	PAOZZ	96906	MS21318-20	ADAPTER, SWIVEL.....	1
25	XDOZZ	97403	13222E5279-27	GASKET.....	1
26	XDOZZ	97403	13222E5251-1	ELBOW, PIPE.....	1
				COCK, DRAIN.....	2
				SCREW, DRIVE .....	2
				PLATE, INFORMATION RAW WTR PUMP.....	1
				FRAME, PUMP .....	1

END OF FIGURE

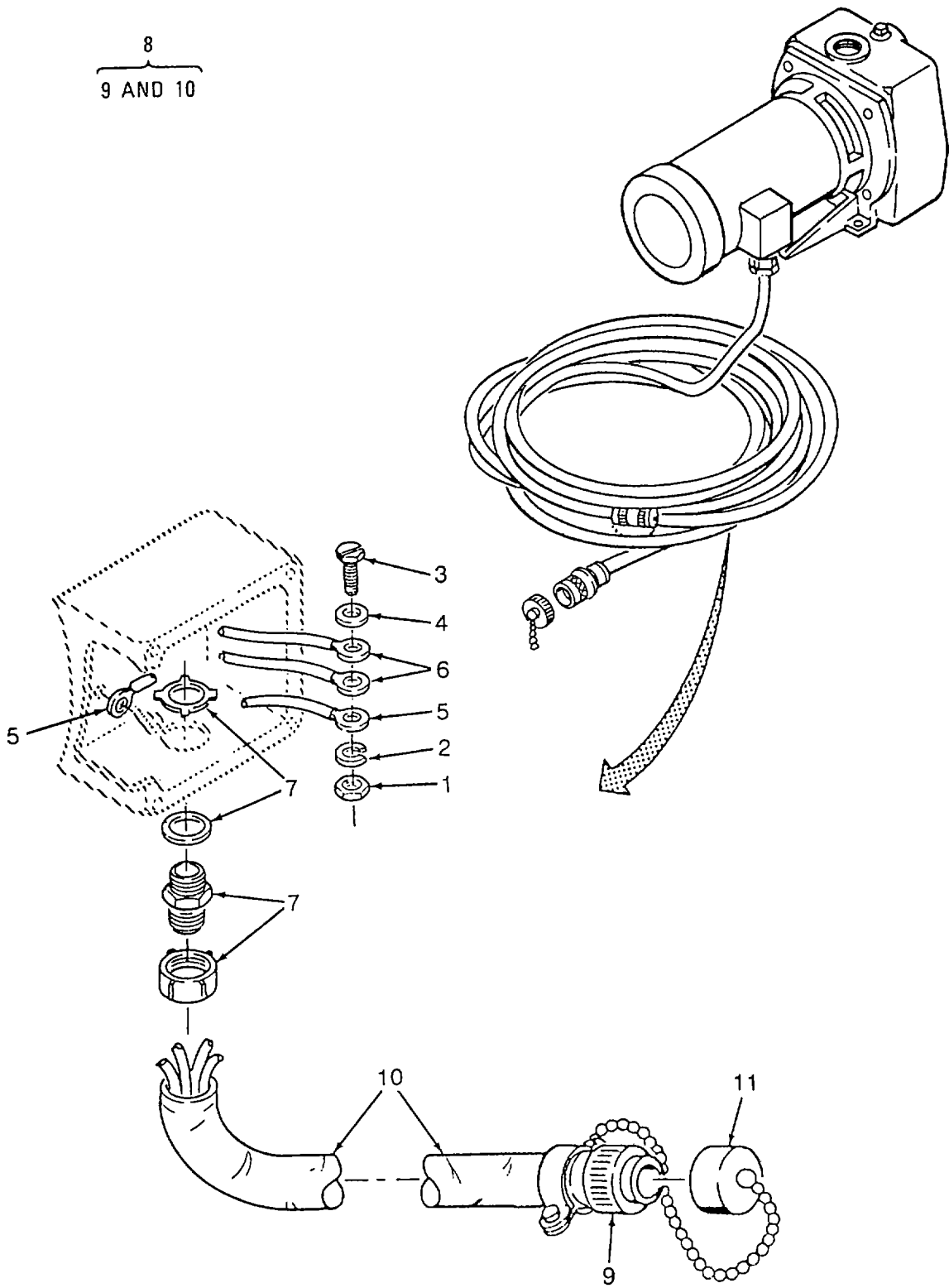

Figure 8. Raw Water Cable Assembly

SECTION II

TM 10-4610-240-24P

(1) ITEM NO	(2) SMR CODE	(3) CAGEC	(4) PART NUMBER	(5) DESCRIPTION AND USABLE ON CODES(UOC)	(6) QTY
<b>GROUP 04 RAW WATER PUMP ASSEMBLY</b>					
<b>FIG. 8 RAW WATER CABLE ASSEMBLY</b>					
1	PAOZZ	96906	M535650-3255	NUT, PLAIN, HEXAGON .....	4
2	PAOZZ	96906	MS35333-108	WASHER, LOCK.....	4
3	PAOZZ	96906	MS35310-303	SCREW, CAP, HEXAGON H.....	4
4	PAOZZ	88044	AN961-416T	WASHER, FLAT.....	4
5	PAOZF	96906	M525036-154	TERMINAL, LUG USED ON CABLE LEADS. ....	4
6	PAOZZ	96906	MS25036-150	TERMINAL, LUG USED ON MOTOR LEADS.....	9
7	PAOZZ	15235	CGB195-SG	BOX CONNECTOR, ELECT.....	1
8	PBOFF	97403	13222E5311-1	CABLE ASSEMBLY, POWE.....	1
9	PAFZA	96906	MS3456W18-11P	CONNECTOR, PLUG, ELEC.....	1
10	MFFZZ	19099	13222E5311-0605	CABLE, POWER MAKE FROM CO- .....	1
				04 H0F(4/14)0605, 1084IN .....	
11	PAOZZ	96906	M525042-18DA	COVER, ELECTRICAL CO.....	1

END OF FIGURE

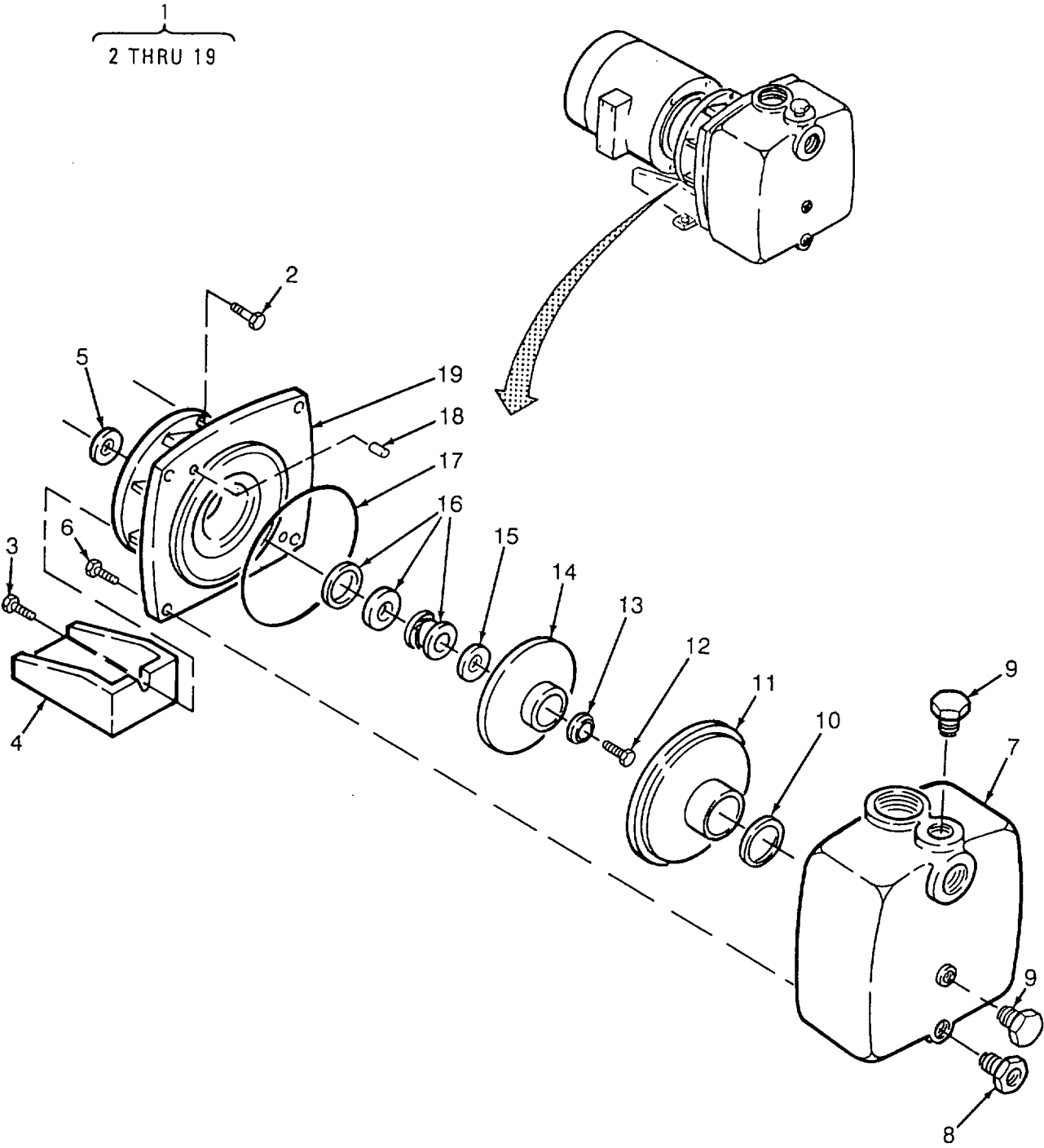

Figure 9. Raw Water Pump

SECTION II

TM 10-4610-240-24P

(1) ITEM NO	(2) SMR CODE	(3) CAGEC	(4) PART NUMBER	(5) DESCRIPTION AND USABLE ON CODES(UOC)	(6) QTY
<b>GROUP 04 RAW WATER PUMP ASSEMBLY</b>					
<b>FIG. 9 RAW WATER PUMP</b>					
1	PBOFF	62321	T320WA6ABSP	PUMP, CENTRIFUGAL .....	1
2	XDFZZ	62321	3122-A	SCREW, CAP .....	4
3	XDFZZ	62321	21236	SCREW, CAP .....	1
4	XDFZZ	62321	9744	BASE .....	1
5	PBFZZ	62321	8105	DEFLECTOR, DIRT AND .....	1
6	XDFZZ	62321	3288	SCREW, CAP 3/8-16 X 1 1/4 BR.....	4
7	XAFZZ	62321	21123-A	CASE .....	1
8	XDOZZ	62321	3027-A	BUSHING, PIPE 3/4 X 1/4 NPT, BRASS .....	1
9	XDOZZ	62321	947A	PLUG, PIPE .....	2
10	PAFZZ	62321	4231	BUSHING, NONMETALLIC .....	1
11	XDFZZ	62321	21124-A	DIFFUSER .....	1
12	XDFZZ	62321	21285	SCREW, LOCK .....	1
13	XDFZZ	62321	21181	WASHER .....	1
14	XDFZZ	62321	9731-5.66	IMPELLER, 2 HP .....	1
15	XDFZZ	62321	2029	WASHER .....	1
16	PAFZZ	62321	20888	SEAL ASSEMBLY, SHAFT.....	1
17	PAFZZ	62321	8988	GASKET.....	1
18	XDFZZ	62321	20101	ROLL PIN.....	2
19	XDFZZ	62321	9740-A-1	ADAPTER .....	1

END OF FIGURE

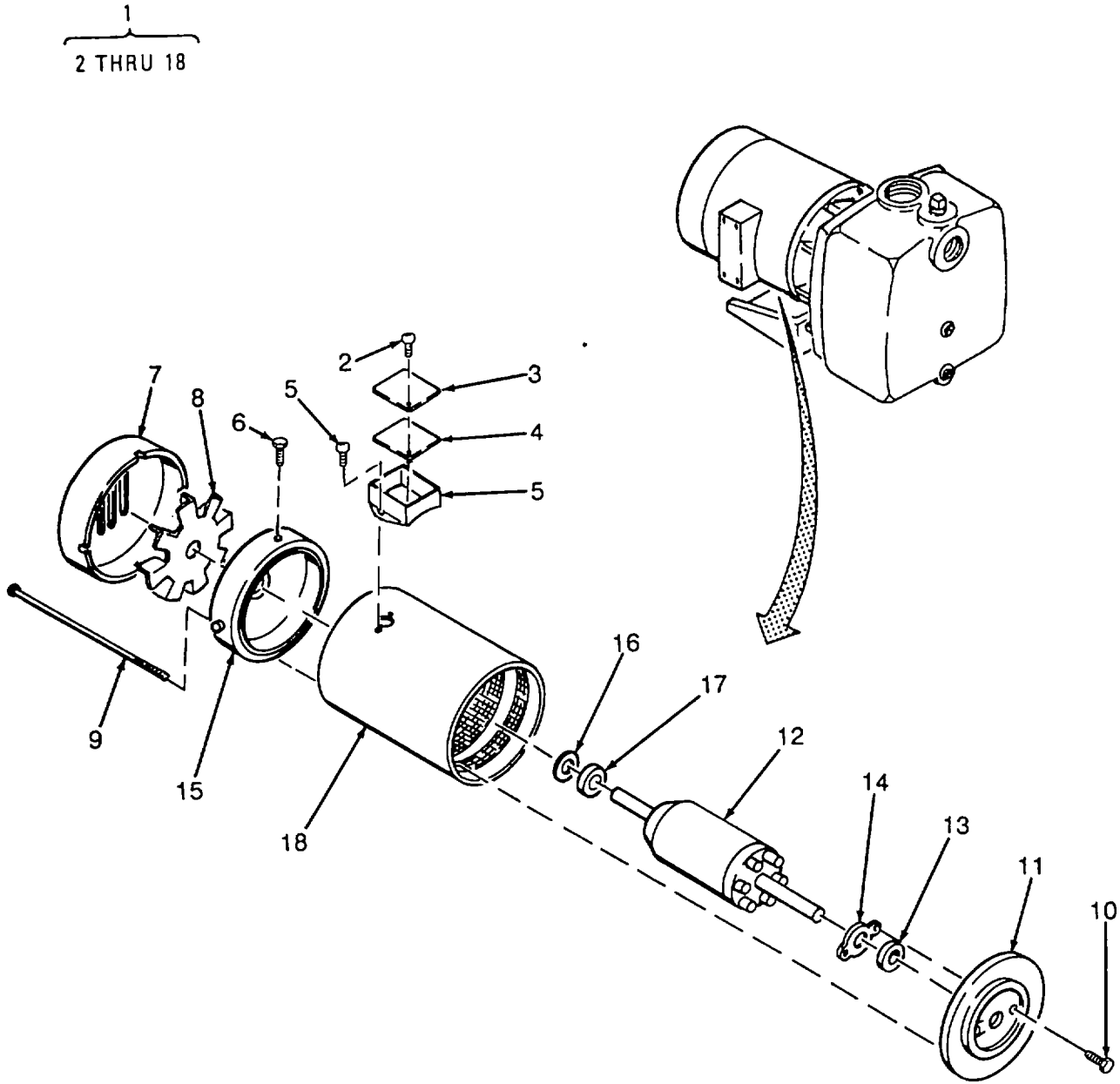

Figure 10. Raw Water Pump Electric Motor

SECTION II

TM 10-4610-240-24P

(1) ITEM NO	(2) SMR CODE	(3) CAGEC	(4) PART NUMBER	(5) DESCRIPTION AND USABLE ON CODES(UOC)	(6) QTY
<b>GROUP 04 RAW WATER PUMP ASSEMBLY</b>					
<b>FIG. 10 RAW WATER PUMP ELECTRIC MOTOR</b>					
1	PBFFF	38151	56T34F470D	MOTOR, ELECTRIC .....	1
2	XDOZZ	38151	A-9775-31CC	SCREW .....	2
3	XDOZZ	38151	A-2881-A90	COVER .....	1
4	PBOZZ	38151	E-32715-3	GASKET .....	1
5	XDOZZ	38151	B-2880-A90	BOX .....	1
6	XDFZZ	38151	A-9775-31CC	SCREW, FAN COVER .....	4
7	XDFZZ	38151	A-34158A-A90	FAN COVER .....	1
8	XDFZZ	38151	A-34489A-A	FAN .....	1
9	XDFZZ	38151	A-121 55-23NN	BOLT, THRU .....	4
10	XDFZZ	38151	A-7514-112CC	SCREW .....	2
11	XDFZZ	38151	A-32760C-Y	REAR BRKT .....	1
12	XDFZZ	38151	5002-2209-0218	ROTOR ASSEMBLY .....	1
13	PBFZZ	52676	6304ARS	BEARING, BALL, ANNULA .....	1
14	XDFZZ	38151	E-60143-2	BEARING LOCK .....	1
15	XDFZZ	38151	A-A17755L-A	FRONT BRKT .....	1
16	XDFZZ	38151	A-9757-17A	LDG SPRING .....	1
17	PBFZZ	38151	A-7848R-17	BEARING, BALL, ANNULA .....	1
18	XDFZZ	38151	A-A33283-5	STATOR ASSEMBLY .....	1

END OF FIGURE

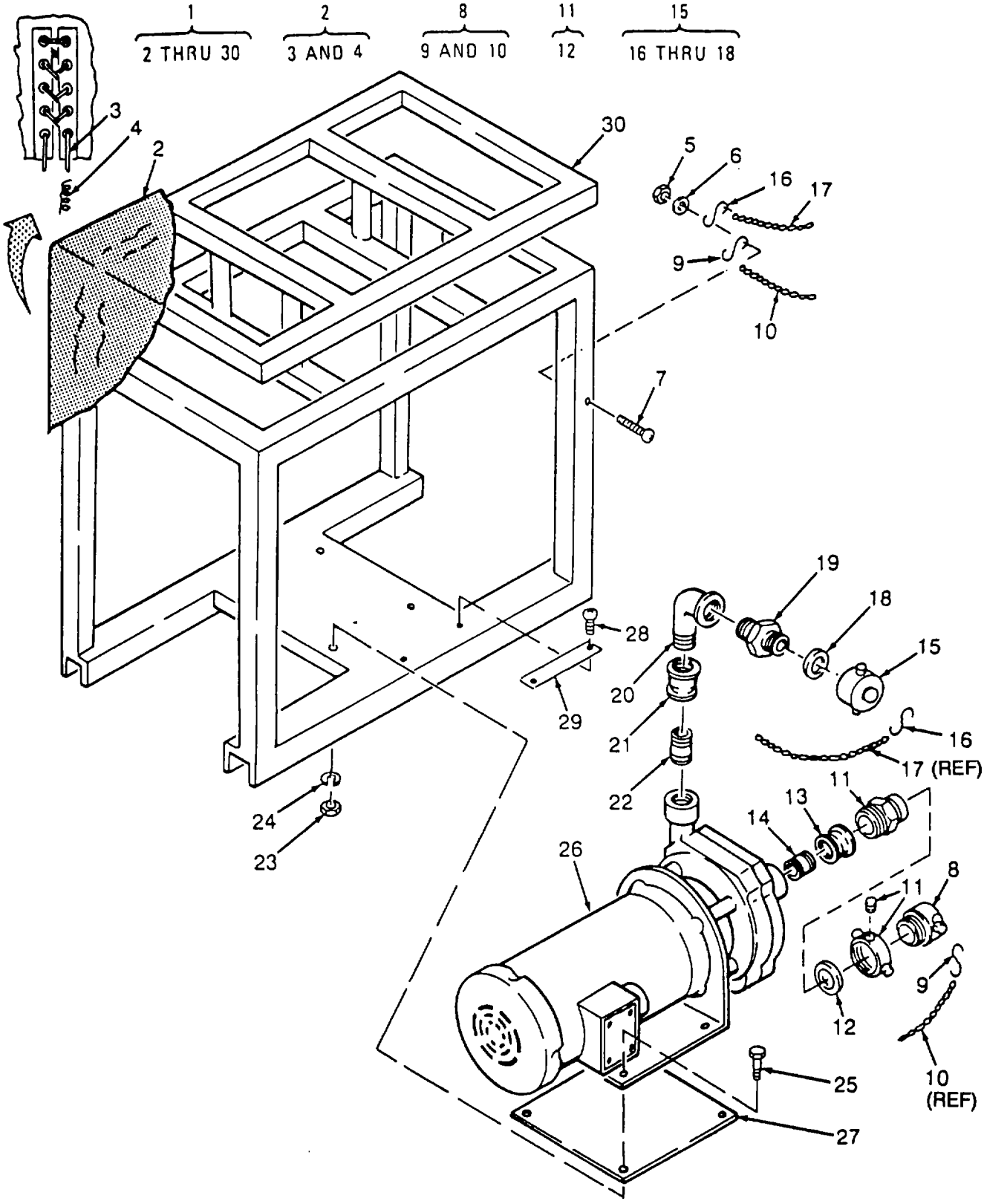

Figure 11. Distribution Pump Assembly



SECTION II		TM-10-4610-240-24P C03			
(1)	(2)	(3)	(4)	(5)	(6)
ITEM NO	SMR CODE	CAGEC	PART NUMBER	DESCRIPTION AND USABLE ON CODES (UOC)	QTY
GROUP 05 DISTRIBUTION PUMP ASSEMBLY FIG. 11 DISTRIBUTION PUMP ASSEMBLY					
1	PDOFF	97403	1322E5265	..PUMP, DISTRIBUTION A.....	1
2	PBOFF	97403	1322E5268 DES- ERT SAND	..COVER, DISTRIBUTION.....	1
2	PBOFF	97403	1322E5268 OLIVE DRAB GREEN	..COVER, DISTRIBUTION.....	1
3	MOOZZ	19099	1322E5268-11 DESERT SAND	...ROPE, COTTON CUT 12 IN FROM BULK..... P/N T-R-571CL2 3/4 IN CIRCUMFERENC	1
3	MOOZZ	19099	1322E5268-11 OLIVE DRAB GREEN	...ROPE, COTTON CUT 12 IN FROM BULK..... P/N T-R-571CL2 3/4 IN CIRCUMFERENCE	1
4	MFFZZ	19099	1322E5268-4 DESERT SAND	...THREAD MAKE FROM V-T..... 285TYICL1SCBSIZEFF .	V
4	MFFZZ	19099	1322E5268-4 OLIVE DRAB GREEN	...THREAD MAKE FROM V-T..... 285TYICL1SCBSIZEFF .....	V
5	PAOZZ	96906	MS17830-3C	..NUT, SELF-LOCKING, HE.....	1
6	PAOZZ	96906	MS15795-842	..WASHER, FLAT .....	1
7	PAOZZ	96906	MS51957-70	..SCREW, MACHINE.....	1
8	PAOZZ	97403	13221E8279-1	..PLUG, HOSE .....	1
9	PAOZZ	96906	MS87006-32	...HOOK, CHAIN, S .....	2
10	PAOZZ	0BZ82	YCHO105XO15LYB	...CHAIN .....	1
11	PBOZZ	97403	13221E8290-1	..ADAPTER, SWIVEL.....	1
12	PAOZZ	0BZ82	095X0150COBUNA	...GASKET .....	1
13	PAOZZ	96906	MS14306-7U	..REDUCER, PIPE .....	1
14	PAOZZ	96906	MS51846-115	..NIPPLE, PIPE .....	1
15	PAOZZ	97403	1322E5289-1	..CAP, HOSE .....	1
16	PAOZZ	96906	MS87006-32	...HOOK, CHAIN, S .....	2
17	PAOZZ	0BZ82	YCH0105XO10LYB	..CHAIN .....	1
18	PAOZZ	0BZ82	095X0150COBUNA	..GASKET .....	1
19	PBOZZ	97403	13218E0479-35	..ADAPTER, STRAIGHT, PI .....	1
20	PAOZZ	96906	MS51952-8	..ELBOW, PIPE .....	1
21	PAOZZ	96906	MS14306-7V	..REDUCER, PIPE .....	1
22	PAOZZ	39428	4568K222	..NIPPLE, PIPE .....	1
23	PAOZZ	96906	MS51971-3	..NUT, PLAIN, HEXAGON .....	4
24	PAOZZ	96906	MS35338-141	..WASHER, LOCK .....	4
25	PAOZZ	96906	MS35307-363	..SCREW, CAP, HEXAGON H .....	4
26	PBOZZ	03306	1 1/4 X 1 KC2BRZ	..PUMP, CENTRIFUGAL .....	1
27	XDOZZ	97403	1322E5266	..PLATE, SPACER .....	1
28	PAOZZ	96906	MS21318-20	..SCREW, DRIVE .....	2
29	XDOZZ	97403	1322E5279-28	..PLATE, INFORMATION DISTRIBUTION..... PUMP .....	1
30	XDOZZ	97403	1322E5251-2	..FRAME, PUMP .....	1

END OF FIGURE

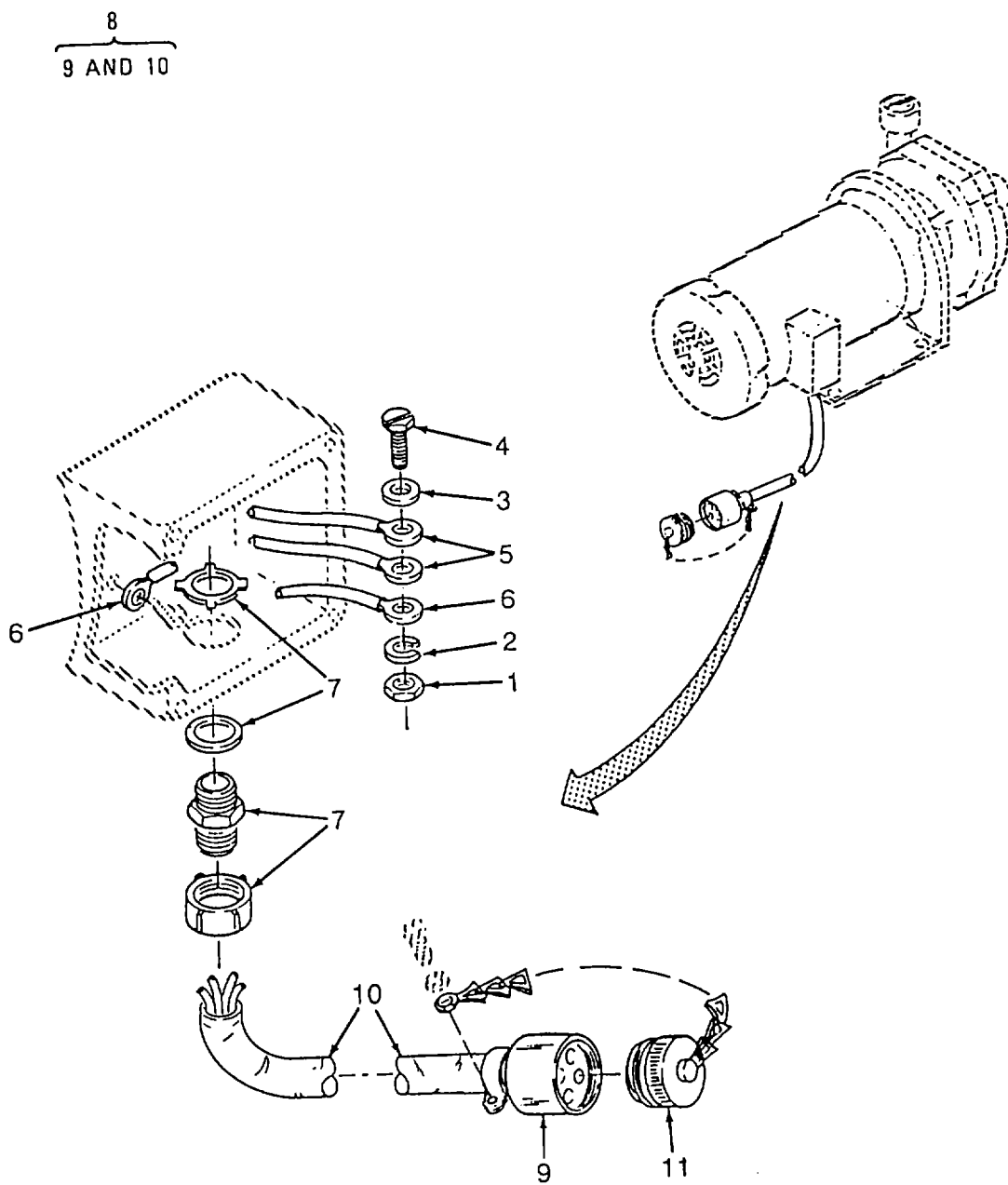

Figure 12. Distribution Pump Cable Assembly

SECTION II

TM 10-4610-240-24P

(1) ITEM NO	(2) SMR CODE	(3) CAGEC	(4) PART NUMBER	(5) DESCRIPTION AND USABLE ON CODES(UOC)	(6) QTY
<b>GROUP 05 DISTRIBUTION PUMP ASSEMBLY</b>					
<b>FIG. 12 DISTRIBUTION PUMP CABLE ASSEMBLY</b>					
1	PAOZZ	96906	MS35650-3255	NUT, PLAIN, HEXAGON .....	4
2	PAOZZ	96906	MS35333-108	WASHER, LOCK.....	4
3	PAOZZ	88044	AN961-416T	WASHER, FLAT.....	4
4	PAOZZ	96906	MS35310-303	SCREW, CAP, HEXAGON H.....	4
5	PAOZZ	96906	MS25036-150	TERMINAL, LUG USED ON MOTOR LEADS.....	9
6	PAOZF	96906	MS25036-154	TERMINAL, LUG USED ON CABLE LEADS. ....	4
7	PAOZZ	15235	CGB195-SG	BOX CONNECTOR, ELECT.....	1
8	PBOFF	97403	13222E5311-2	CABLE ASSEMBLY, POWE.....	1
9	PAFZA	96906	MS3456W18-11P	CONNECTOR, PLUG, ELEC.....	1
10	MFFZZ	19099	13222E5311-2-060 5	CABLE, POWER CUT 724 IN FROM .....	1
11	PAOZZ	96906	M525042-18DA	BULK P/N CO-04HOF(4/14)0605 .....	1
				COVER, ELECTRICAL CO.....	1

END OF FIGURE

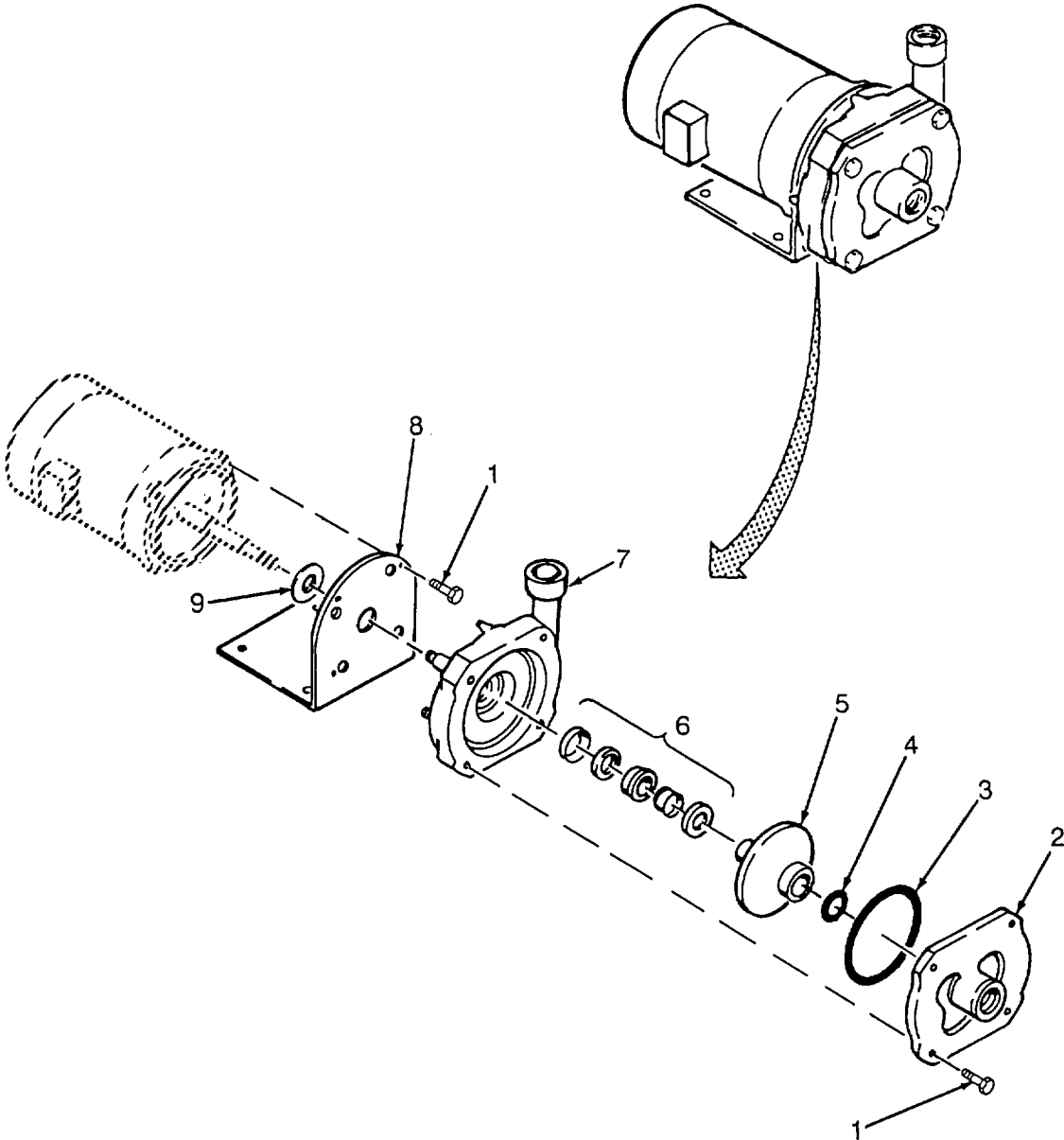

Figure 13. Distribution Centrifugal Pump

SECTION II

TM 10-4610-240-24P

(1) ITEM NO	(2) SMR CODE	(3) CAGEC	(4) PART NUMBER	(5) DESCRIPTION AND USABLE ON CODES(UOC)	(6) QTY
<b>GROUP 05 DISTRIBUTION PUMP ASSEMBLY</b>					
<b>FIG. 13 DISTRIBUTION CENTRIFUGAL PUMP</b>					
1	XDFZZ	03306	500-771	SCREW, CAP 3/8-16X1 S.S.....	8
2	XDFZZ	03306	48-3-0167-01	COVER .....	1
3	PAFZZ	03306	500-398	GASKET PART OF KIT P/N 48-1-0697. ....	1
4	KFFZZ	03306	511-004	O-RING BUNA PART OF KIT P/N 48-1 .....	1
				-0697 .....	
5	XDFZZ	03306	48-2-0299-10	IMPELLER.....	1
6	KFFZZ	03306	500-976	SEAL-CERAMIC PART OF KIT P/N 48-1 .....	1
				-0697 .....	
7	XAFZZ	03306	48-4-0120-01	CASING .....	1
8	XDFZZ	03306	48-3-0159-01	BRACKET, K-2.....	1
9	PBFZZ	03306	500-422	DEFLECTOR, DIRT AND 19/32 ID.....	1
	PAFZZ	03306	48-1-0697	KIT, SEAL .....	1
				GASKET ( 1) 13-3	
				O-RING ( 1) 13-4	
				SEAL-CERAMIC ( 1) 13-6	

END OF FIGURE

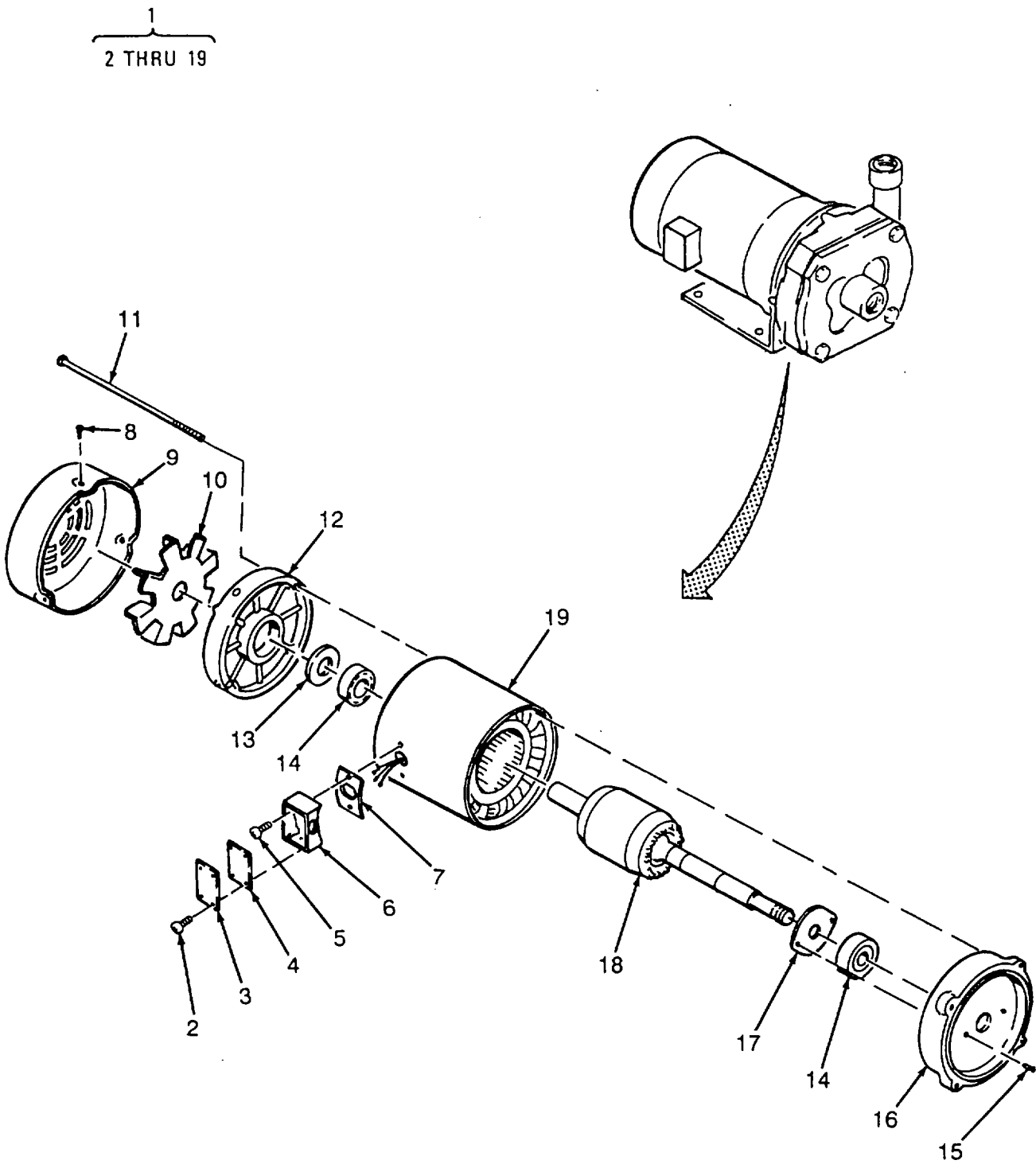

Figure 14. Distribution Pump Electric Motor

SECTION II

TM 10-4610-240-24P

(1) ITEM NO	(2) SMR CODE	(3) CAGEC	(4) PART NUMBER	(5) DESCRIPTION AND USABLE ON CODES(UOC)	(6) QTY
<b>GROUP 05 DISTRIBUTION PUMP ASSEMBLY</b>					
<b>FIG. 14 DISTRIBUTION PUMP ELECTRIC MOTOR</b>					
1	PBFFF	05472	34-5104-3226	MOTOR, ELECTRIC .....	1
2	XDOZZ	05472	51XT0832A07	SCREW 8-32 X 7/16.....	4
3	XDOZZ	05472	34CB4500	COVER, CONDUIT BOX .....	1
4	PBOZZ	05472	34GS1001	GASKET.....	1
5	XDFZZ	05472	51XB1016A07	SCREW, HEX 10-16 X 7/16.....	2
6	XDFZZ	05472	34CB1000A01	BOX, CONDUIT.....	1
7	XDFZZ	05472	34GS1000	GASKET, CONDUIT BOX .....	1
8	XDFZZ	05472	11XF1032A06	SCREW, HEX 10-32 X 3/8.....	3
9	XDFZZ	05472	34FH4001A05	COVER, FAN .....	1
10	XDFZZ	05472	34FN5002A01	FAN ASSY, EXT.....	1
11	XDFZZ	05472	HA3100A15	BOLT, MACHINE 10-32 X 8.375.....	4
12	XDFZZ	05472	34EP3102A01	ENDPLATE .....	1
13	XDFZZ	05472	HW5100A03	BEARING, WASHER, THRU.....	1
14	PBFZZ	05472	BG6203C03	BEARING, BALL, ANNULA .....	2
15	XDFZZ	05472	51XN1032A20	SCREW.....	2
16	XDFZZ	05472	34EP3300A24	ENDPLATE .....	1
17	XDFZZ	05472	RB4003A01	RETAINER, BEARING .....	1
18	XDFZZ	05472	34RA10032020A01	ROTOR ASSY.....	1
19	XAFZZ	05472	345A00053226A01	STATOR ASSY .....	1

END OF FIGURE

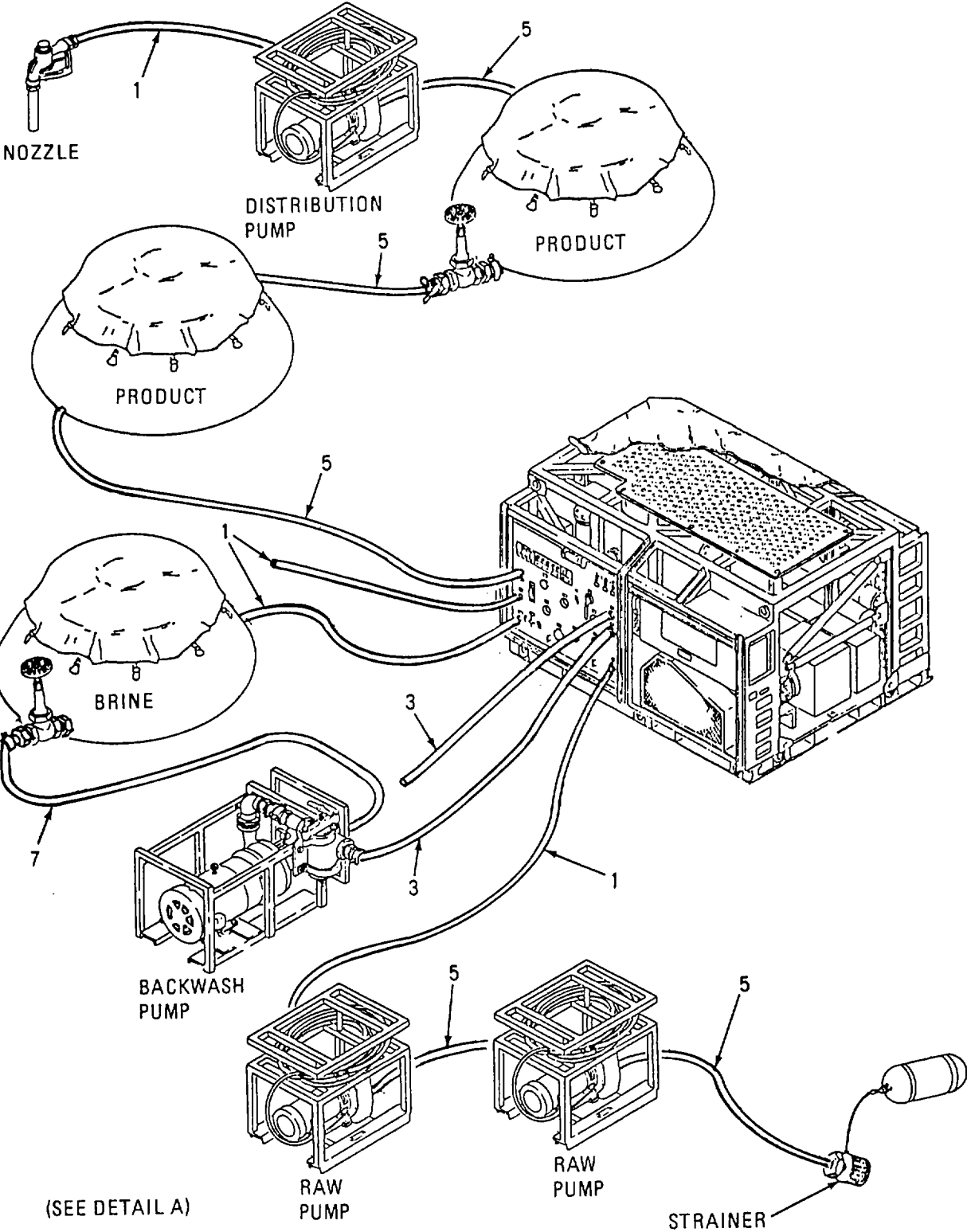

(SEE DETAIL A)

Figure 15. Hose Assemblies (Sheet 1 of 2)



- 1 }  
2
- 3 }  
4
- 5 }  
6
- 7 }  
8

TO 40W4-13-24

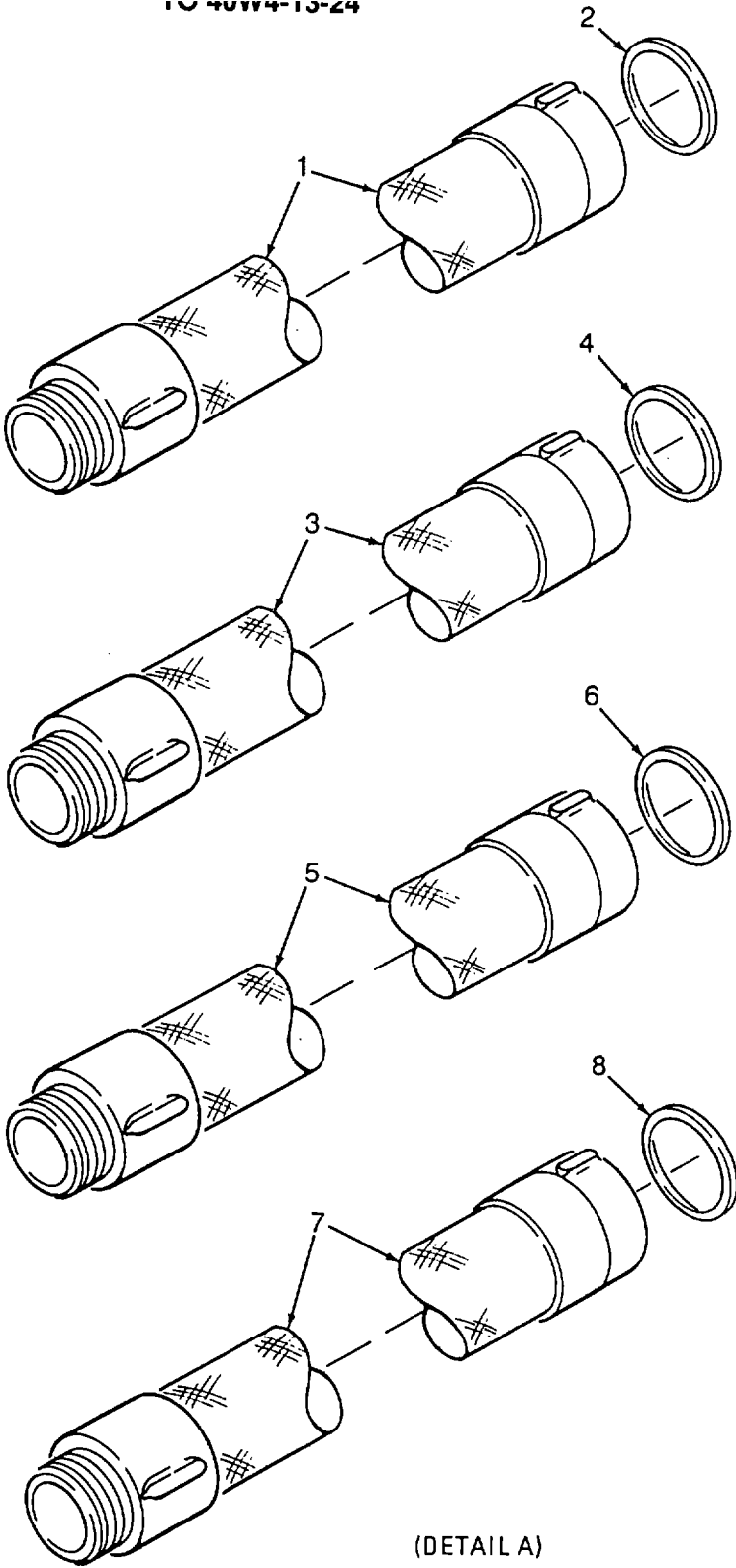

(DETAIL A)

Figure 15. Hose Assemblies (Sheet 2 of 2)

SECTION II

TM 10-4610-240-24P

(1) ITEM NO	(2) SMR CODE	(3) CAGEC	(4) PART NUMBER	(5) DESCRIPTION AND USABLE ON CODES(UOC)	(6) QTY
-------------------	--------------------	--------------	-----------------------	---	------------

**GROUP 06 HOSE ASSEMBLIES**

**FIG. 15 HOSE ASSEMBLIES**

1	PAOZZ	81348	ZZH451	HOSE ASSEMBLY, NONME FABRIC, 1 1/2 X 300.0 IN L.....	6
2	PAOZO	96906	M527030-5	GASKET.....	1
3	PAOZZ	81348	ZZ-H-451	HOSE ASSEMBLY, NONME FABRIC, 2 X 300.0 IN L.....	3
4	PAOZO	96906	MS27030-6	GASKET.....	1
5	PAOZZ	81348	ZZ-H-561	HOSE ASSEMBLY, NONME RUBBER, 1 1/2 X 120.0 IN L.....	9
6	PAOZO	96906	M527030-5	GASKET.....	1
7	PAOZZ	81348	ZZ-H-561	HOSE ASSEMBLY, NONME RUBBER, 2.000 IN X 120.0 IN L.....	3
8	PAOZO	96906	MS27030-6	GASKET.....	1

END OF FIGURE

1  
2 THRU 6

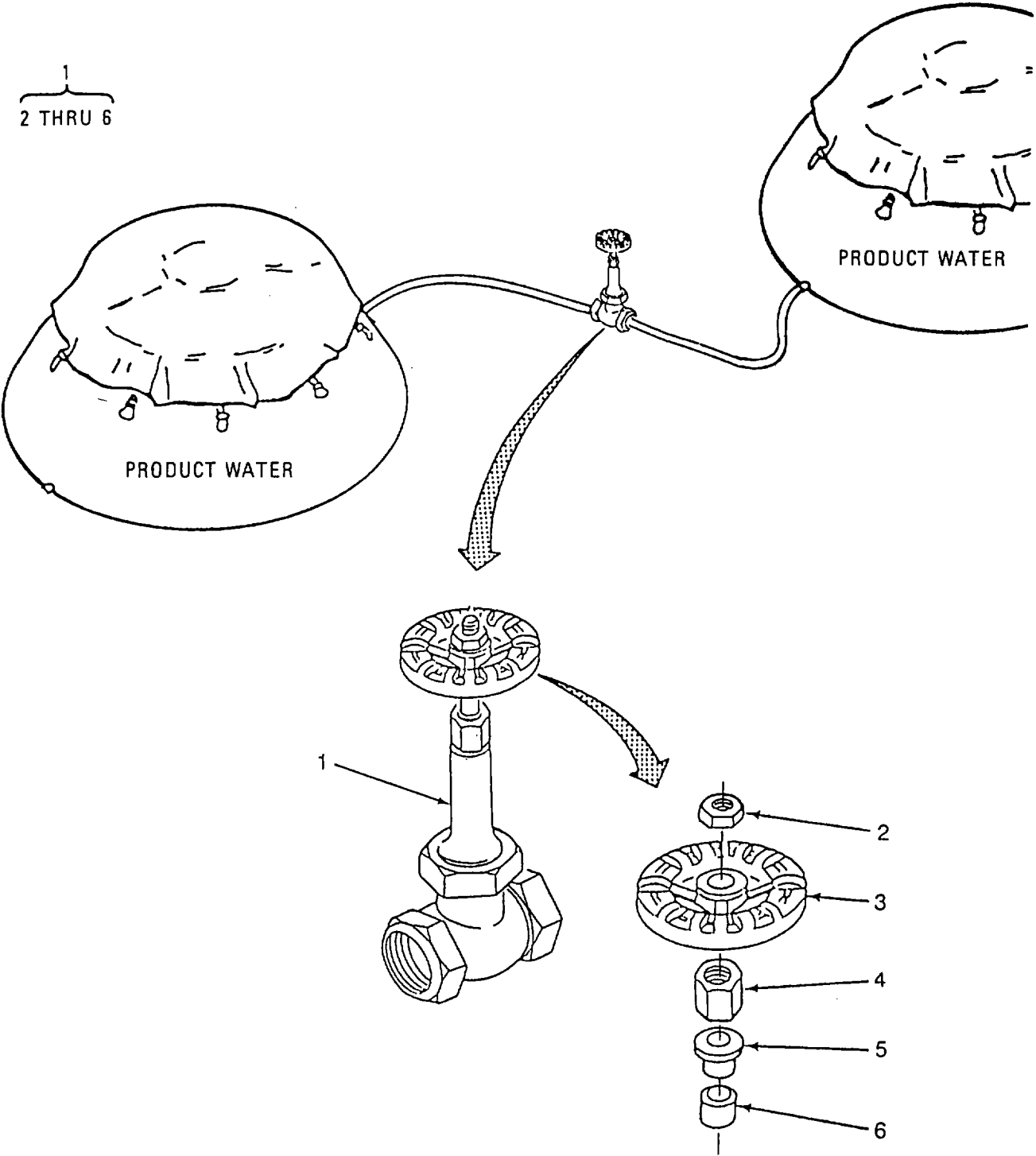

Figure 16. 1-1/2 Inch Gate Valve

SECTION II

TM 10-4610-240-24P

(1) ITEM NO	(2) SMR CODE	(3) CAGEC	(4) PART NUMBER	(5) DESCRIPTION AND USABLE ON CODES(UOC)	(6) QTY
<b>GROUP 07 GATE VALVES AND FITTINGS</b>					
<b>FIG. 16 1-1/2 INCH GATE VALVE</b>					
1	PAOZZ	76364	148 1-1/2IN	VALVE, GATE TYPE 2, CLASS 125,.....	1
				BRONZE .....	
2	XAOZZ	76364	148-7 1-1/2IN	NUT, WHEEL .....	1
3	XAOZZ	76364	148-8 1-1/2IN	HANDWHEEL .....	1
4	XAOZZ	76364	148-5 1-1/2IN	NUT, STUFF .....	1
5	XAOZZ	76364	148-6 1-1/2IN	GLAND.....	1
6	XAOZZ	76364	148-9 1-1/2IN	PACKING .....	1

END OF FIGURE

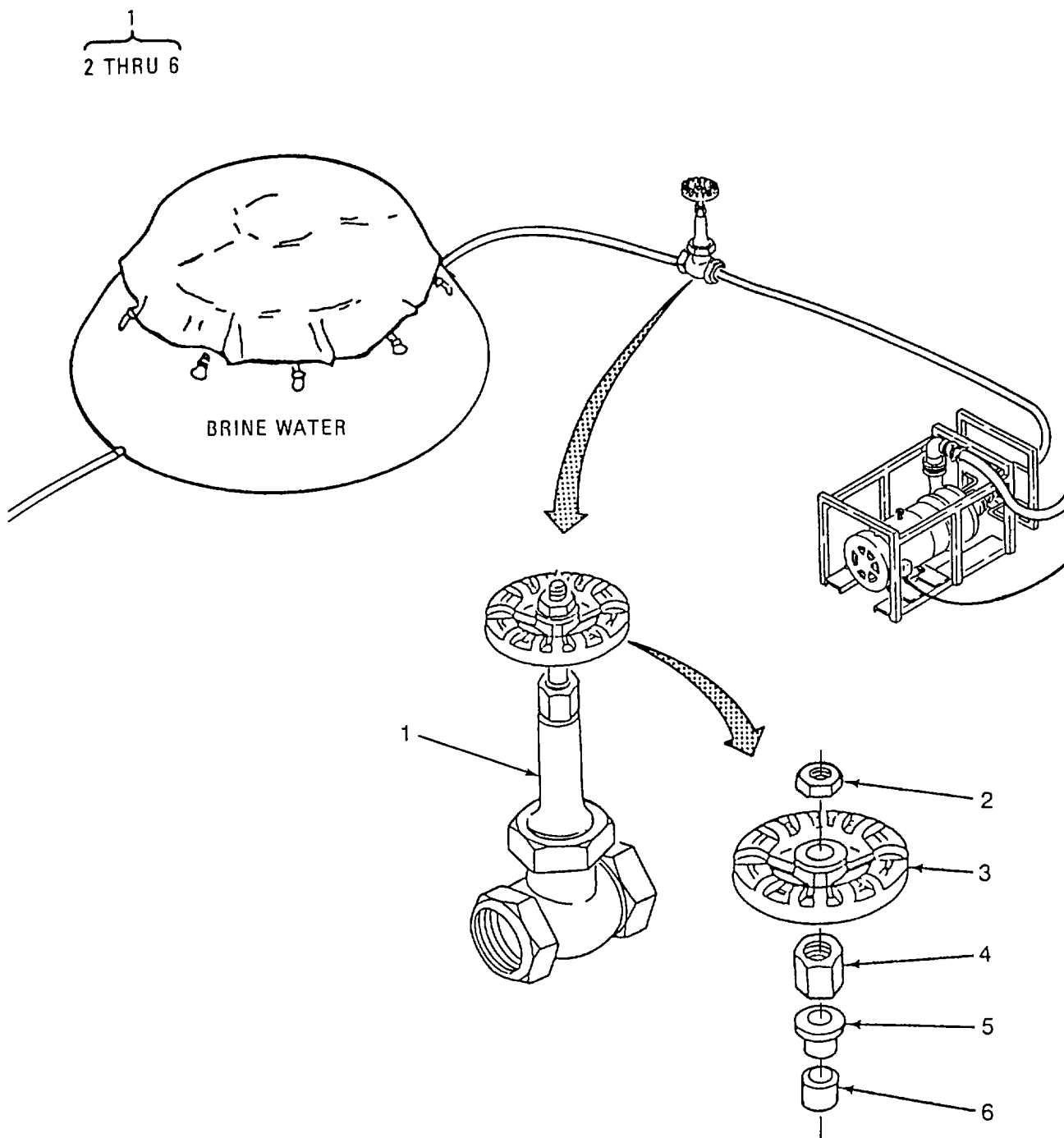

Figure 17. 2 Inch Gate Valve

SECTION II

TM 10-4610-240-24P

(1) ITEM NO	(2) SMR CODE	(3) CAGEC	(4) PART NUMBER	(5) DESCRIPTION AND USABLE ON CODES(UOC)	(6) QTY
<b>GROUP 07 GATE VALVES AND FITTINGS</b>					
<b>FIG. 17 2 INCH GATE VALVE</b>					
1	PAOZZ	76364	148-2IN	VALVE, GATE TYPE 2, CLASS 125,..... BRONZE.	1
2	XAOZZ	76364	148-7 2IN	NUT, WHEEL .....	1
3	XAOZZ	76364	148-8 2IN	HANDWHEEL .....	1
4	XAOZZ	76364	148-5 2IN	NUT, STUFF .....	1
5	XAOZZ	76364	148-6 2IN	GLAND.....	1
6	XAOZZ	76364	148-9 2IN	PACKING .....	1

END OF FIGURE

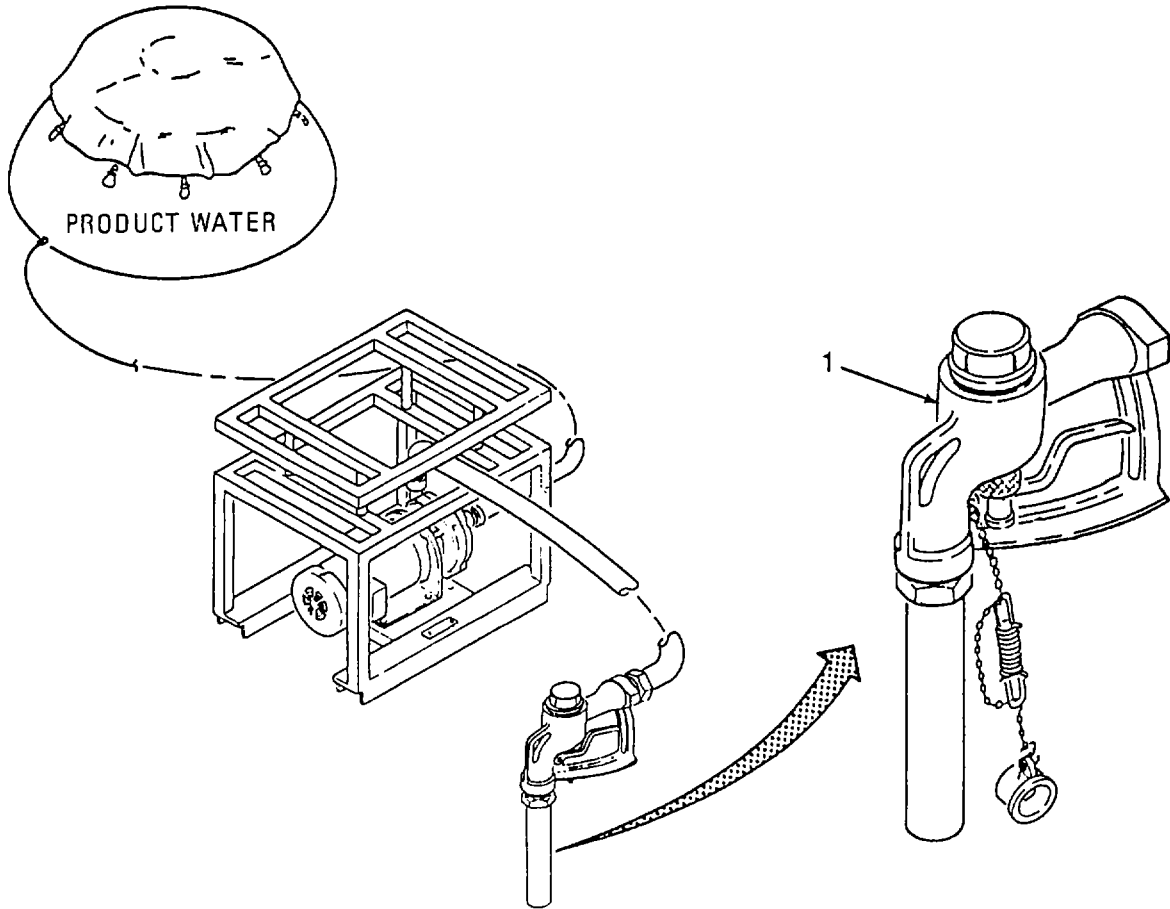

Figure 18. Nozzle

SECTION II

TM 10-4610-240-24P

(1) ITEM NO	(2) SMR CODE	(3) CAGEC	(4) PART NUMBER	(5) DESCRIPTION AND USABLE ON CODES(UOC)	(6) QTY
-------------------	--------------------	--------------	-----------------------	---	------------

**GROUP 07 GATE VALVES AND FITTINGS**

**FIG. 18 NOZZLE**

1	PAOOO	97403	13225E9096	NOZZLE, WATER DISTRI.....	1
END OF FIGURE					



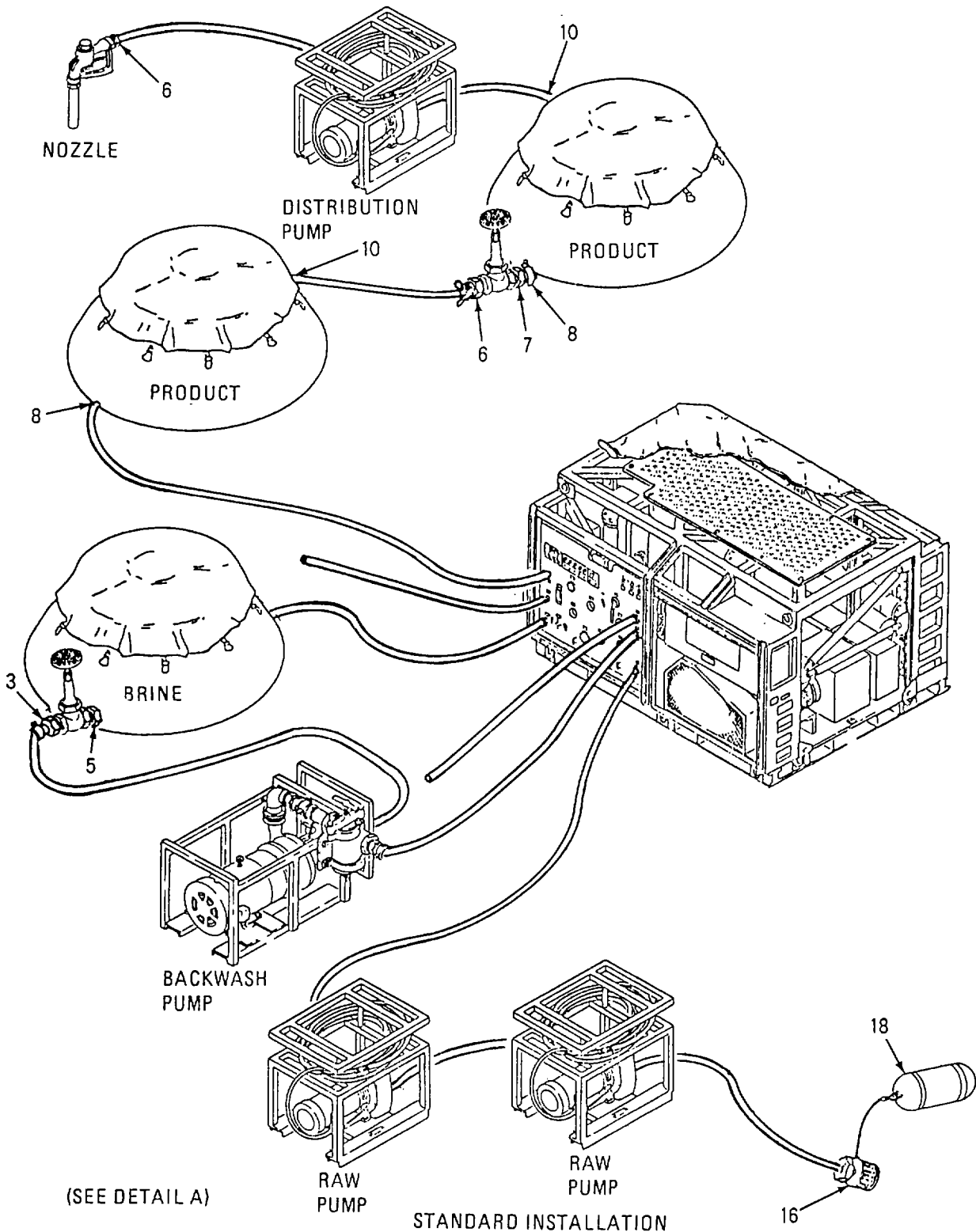

Figure 19. Fittings, Adapters, and Coupling, etc. (Sheet 1 of 3)

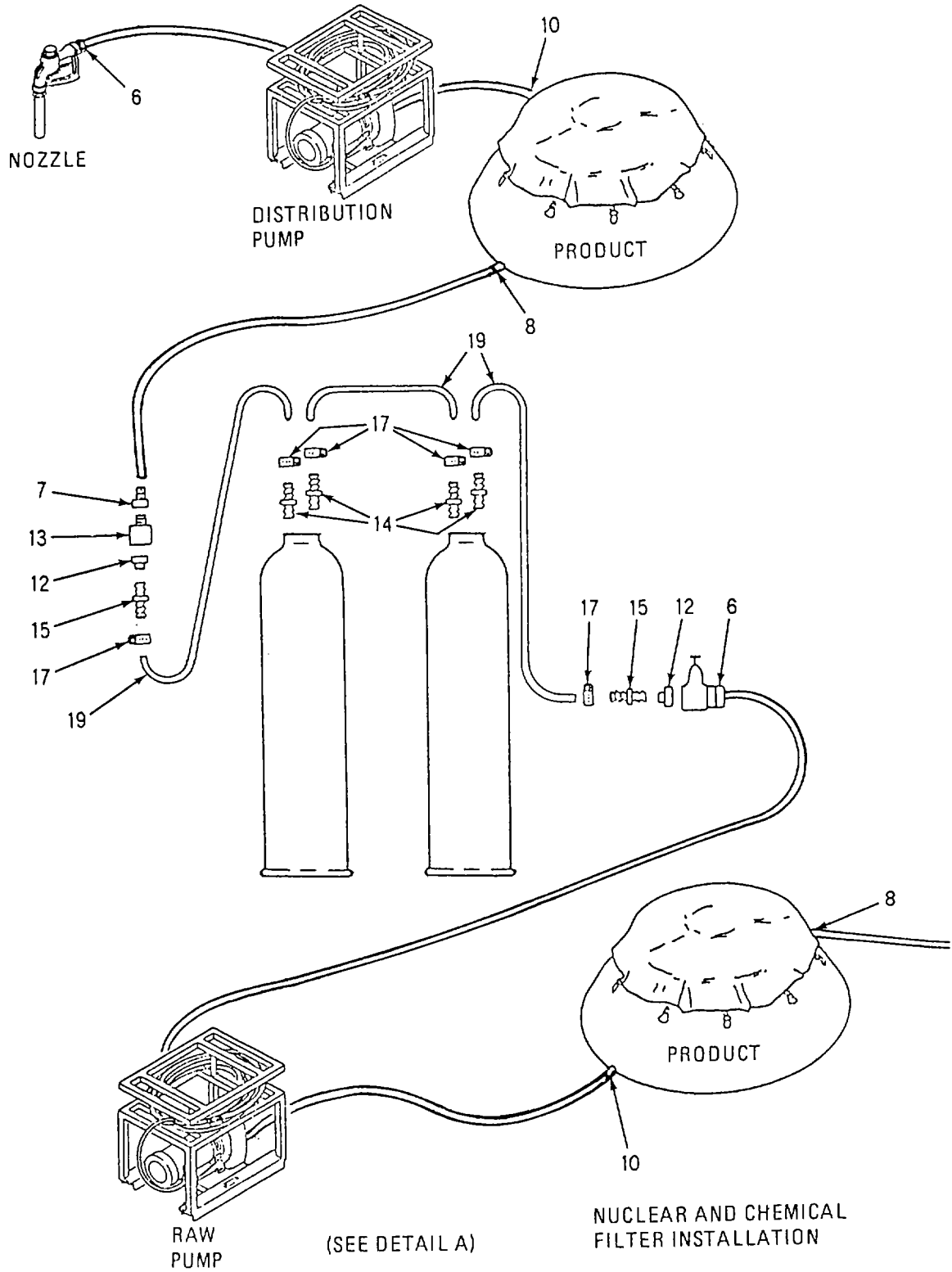
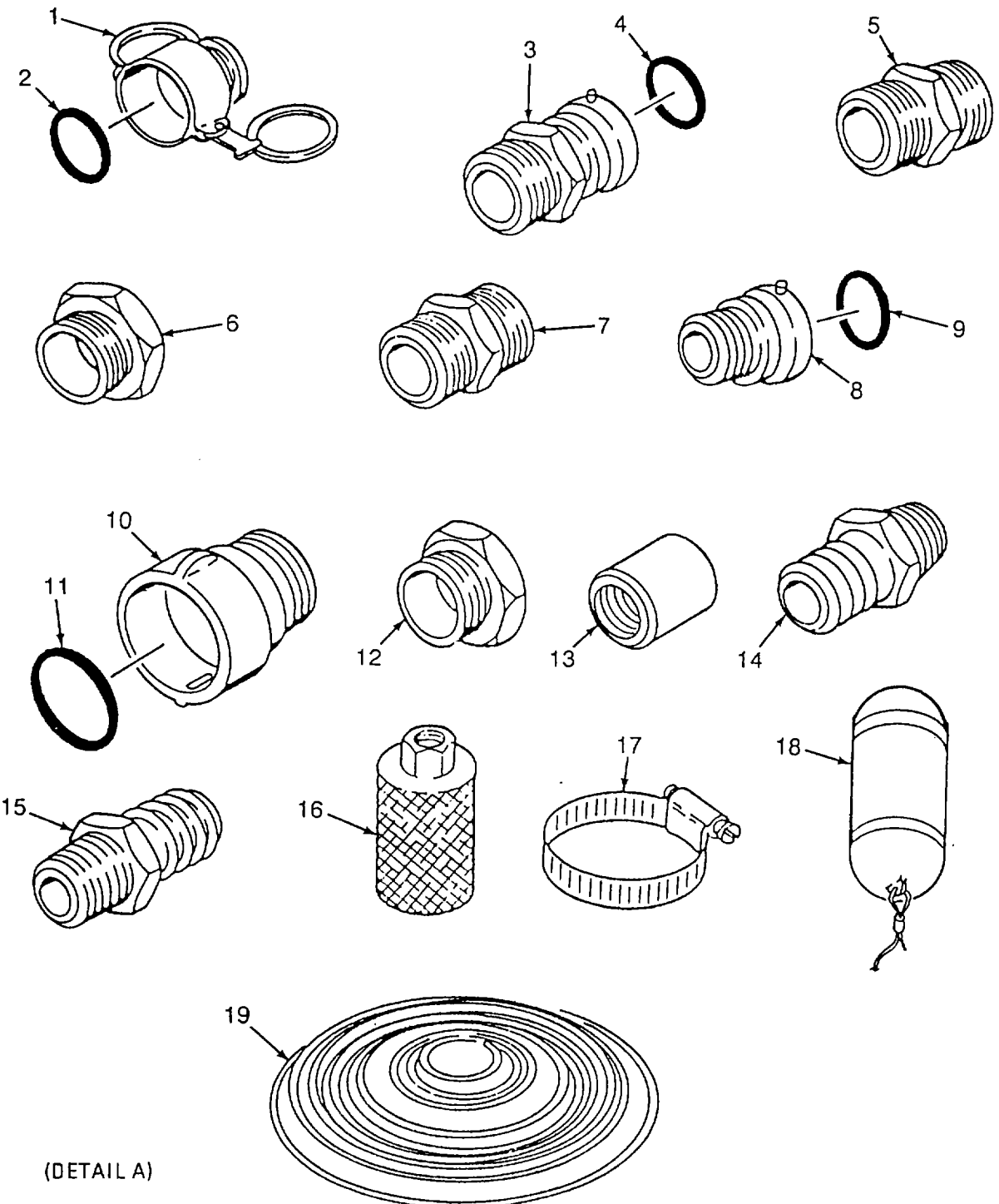

Figure 19. Fittings, Adapters, and Coupling, etc. (Sheet 2 of 3)

- 1  
2
- 3  
4
- 8  
9
- 10  
11



(DETAIL A)

Figure 19. Fittings, Adapters, and Coupling, etc. (Sheet 3 of 3)

## SECTION II

TM 10-4610-240-24P

(1) ITEM NO	(2) SMR CODE	(3) CAGEC	(4) PART NUMBER	(5) DESCRIPTION AND USABLE ON CODES(UOC)	(6) QTY
<b>GROUP 07 GATE VALVES AND FITTINGS</b>					
<b>FIG. 19 FITTINGS, ADAPTERS, AND COUPLINGS</b>					
1	PAOZZ	97403	13227E8836	COUPLING HALF, QUICK.....	1
2	PAOZZ	96906	M527030-9	GASKET.....	1
3	PAOZZ	97403	13221E8290-2	ADAPTER, STRAIGHT, PI 2 IN NPT X 2.....	1
				IN NPSH.....	
4	PAOZZ	0BZ82	095X0200C0BUNA	GASKET.....	1
5	PAOZZ	97403	13218E0479-37	ADAPTER, STRAIGHT, PI 2 IN NPT X 2.....	1
				IN NPSH.	
6	PAOZZ	96046	17648	ADAPTER, STRAIGHT, PI 1-1/2 IN.....	2
				NPSH X 1/2 NPT .....	
7	PAOZZ	91340	MPA320	ADAPTER, STRAIGHT, PI 1-1/2 NPSH X .....	1
				1 1/2 NPT .....	
8	PAOZZ	97403	13221E8277	ADAPTER, SWIVEL 2 IN NPSH X 1 1/2.....	1
				NPSH .....	
9	PAOZZ	0BZ82	095X0150COBUNA	GASKET.....	2
10	PAOZZ	30659	369R-1 1/2NPSH X 2NPSH	REDUCER, HOSE 2 NPSH X 1 1/2 NPSH. ....	2
11	PAOZZ	0BZ82	095X0200C0BUNA	GASKET.....	2
12	PAOZZ	96906	MS14315-20Y	BUSHING, PIPE.....	
13	PAOZZ	97403	13218E0439-8	COUPLING, PIPE 1 1/2IN ID NPT .....	1
14	PAOZZ	97403	13217E7108-15	ADAPTER, STRAIGHT, PI 1/2 NPT X 3/ .....	4
				4 HOSE.	
15	PAOZZ	93061	125HBL-12-12	ADAPTER, STRAIGHT, PI 3/4 NPT X 3/ .....	2
				4 HOSE.	
16	PAOZZ	97403	13228E8307	STRAINER, SUCTION .....	1
17	PAOZZ	96906	M535842-11	CLAMP, HOSE .....	6
18	PAOZZ	91340	9576-53-1	FLOAT SUCTION HOSE.....	1
19	MOOZZ	19099	SC-4610-97-CL-E1 6-92	TUBING, FLEXIBLE MAKE FROM.....	3
				13221E8367-2, 80 IN.....	

END OF FIGURE



## SECTION II

TM 10-4610-240-24P

(1) ITEM NO	(2) SMR CODE	(3) CAGEC	(4) PART NUMBER	(5) DESCRIPTION AND USABLE ON CODES(UOC)	(6) QTY
<b>GROUP 08 CHEMICAL CANS AND FRAME</b>					
<b>FIG. 20 CHEMICAL CANS AND RACK HOLDER</b>					
1	PBOZZ	97403	13226E8331	RACK, HOLDER CHEMICAL.....	1
				FEED CAN.....	
2	PAOZZ	97403	13220E5288-5	STRAP, WEBBING.....	1
3	PAOOO	97403	13226E7990-1	CAN ASSEMBLY, POLYME CHEMICAL.....	1
				FEED, POLYMER.....	
4	PBOOO	97403	13226E7990-2	CAN ASSEMBLY, SODIUM CHEMICAL.....	1
				FEED, SODIUM HEX.....	
5	PBOOO	97403	13226E7990-3	CAN ASSEMBLY, CITRIC CHEMICAL.....	1
				FEED, CITRIC ACID.....	
6	PBOOO	97403	13226E7990-4	CAN ASSEMBLY, CHLORI CHEMICAL.....	1
				FEED, CHLORINE.....	
7	PAOZZ	97403	13226E7993-1	COUPLING HALF, QUICK USED ON.....	1
				13226E7990-1, -2, AND-3.....	
7	PAOZZ	97403	13226E7993-2	COUPLING HALF, QUICK USED ON4.....	1
				13226E7990-4.....	
8	PAOZZ	97403	13226E7995-1	PLUG, PROTECTIVE, DUS USED ON.....	1
				13226E7990-1, -2, AND-3.....	
8	PAOZZ	97403	13226E7995-2	PLUG, PROTECTIVE, DUS USED ON.....	1
				13226E7990-4.....	
9	PAOZZ	97403	13226E7992-1	BUSHING, PIPE USED ON 1322E7990-.....	2
				1, -2, AND-3.....	
9	PAOZZ	97403	13226E7992-2	REDUCER, PIPE USED ON 13226E7990-.....	2
				4.....	
10	PAOZZ	97403	13226E8330	TUBE ASSEMBLY, TANK USED ON.....	1
				13226E7990-1, -2, -3, AND-4.....	
11	PAOZZ	97403	13226E8328	STRAINER, SUCTION USED ON.....	1
				13226E7990-1, -2, -3, AND-4.....	
12	PAOZZ	97403	13226E7994-1	COUPLING HALF, QUICK USED ON.....	1
				13226E7990-1, -2, ANO-3.....	
12	PAOZZ	97111	SST-3MY	COUPLING HALF, QUICK USED ON.....	1
				1 3226E7990-4.....	
13	PAOZZ	97403	13226E8327-1	PLUG, PROTECTIVE, DUS USED ON.....	1
				13226E7990-1, -2, AND-3.....	
13	PAOZZ	97403	13226E8327-2	PLUG, PROTECTIVE, DUS USED Oil.....	1
				13226E7990-4.....	
14	PAOZZ	97403	13226E7991	BUSHING, TANK USED ON 13226E7990-.....	1
				1, -2, -3, AND-4.....	
15	PAOOZ	76371	LL1-101	FLOAT, SIGHT INDICAT USED ON.....	1
				13226E7990-1, -2, -3, AND-4.....	
16	PAOZZ	61424	4 GR	RING, LOCK, SERRATED.....	2
17	PAOZZ	61424	P6BU6	FITTING, BULKHEAD.....	1
18	PAOZZ	97403	13228E3321-2	ROD 1/4 IN DIA 15 IN LENGTH.....	1
19	PAOZZ	81349	SE1-701	FLOAT.....	1
20	PBOZZ	97403	13226E7989-1	CAN, UTILITY USED ON 13226E7990-1.....	1
20	PBOZZ	97403	13226E7989-2	CAN, UTILITY USED ON 13226E7990-2.....	1
20	PBOZZ	97403	13226E7989-3	CAN, UTILITY USED ON 13226E7990-3.....	1
20	PBOZZ	97403	13226E7989-4	CAN, UTILITY USED ON 13226E7990-4.....	1

END OF FIGURE

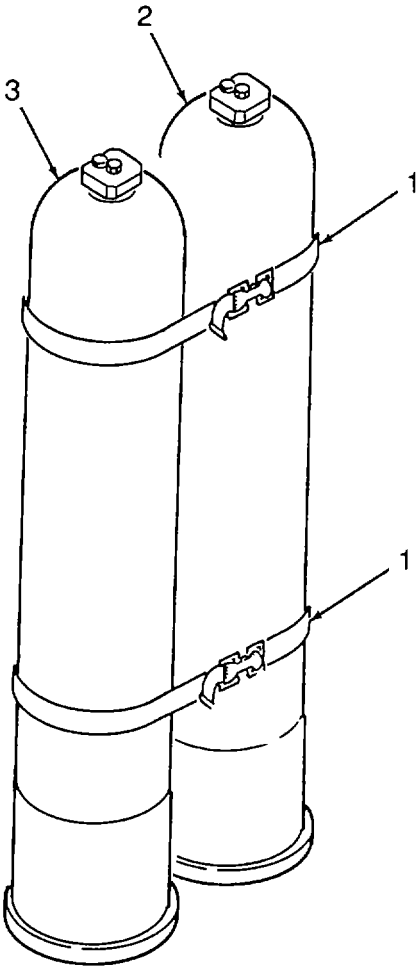

Figure 21. Deionization Cartridge

SECTION II

TM 10-4610-240-24P

(1) ITEM NO	(2) SMR CODE	(3) CAGEC	(4) PART NUMBER	(5) DESCRIPTION AND USABLE ON CODES(UOC) GROUP 09 DEIONIZATION CARTRIDGES  FIG. 21 DEIONIZATION CARTRIDGE	(6) QTY
1	PAOZZ	97403	13220E5288-5	STRAP,WEBBING .....	2
2	PAOZZ	97403	13221E8341-1	DEIONIZATION CARTRI RADIOLOGICAL..... CONTAMINANT REMOVAL .....	1
3	PAOZZ	97403	13221E8341-2	DEIONIZATION CARTRI CHEMICAL..... AGENT REMOVAL.....	1

END OF FIGURE



1  
2 THRU 16

3  
4 AND 5

9  
10 AND 11

15  
16

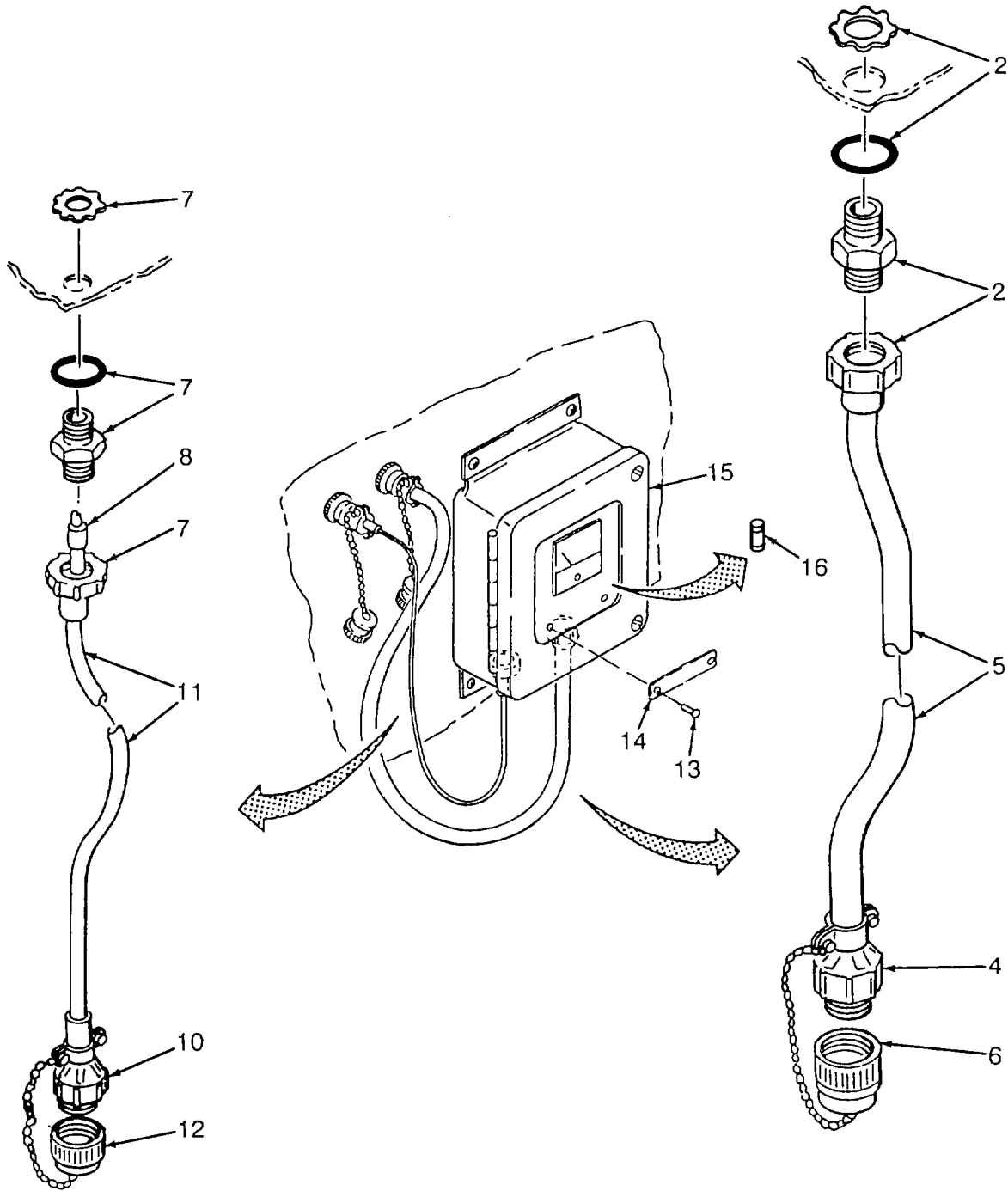

Figure 22. Monitor Meter Dissolved Solids Assembly

SECTION II

TM 10-4610-240-24P

(1) ITEM NO	(2) SMR CODE	(3) CAGEC	(4) PART NUMBER	(5) DESCRIPTION AND USABLE ON C CODES(UOC) GROUP 10 TDS MONITOR	(6) QTY
<b>FIG. 22 MONITOR METER DISSOLVED SOLIDS ASSEMBLY</b>					
1	XDOFF	97403	13227E7585	METER,SALINITY INDI.....	1
2	PAOZZ	15235	CGB195-SG	BOX CONNECTOR,ELECT.....	1
3	PBFZZ	97403	13221E8326-4	CABLE ASSEMBLY,POWE W55.....	1
4	PAFZZ	96906	MS3456W16-10P	CONNECTOR,PLUG,ELEC.....	1
5	MFFZZ	97403	13221E8326-12	CABLE,FLEXIBLE.....	1
6	PAOZZ	96906	MS25042-16DA	COVER,ELECTRICAL CO.....	1
7	PBFZZ	15235	CGB192-SG	BOX CONNECTOR,ELECT.....	1
8	PAFZZ	96906	MS3420-4A	BUSHING,NONMETALLIC.....	1
9	PBFZZ	97403	13221E8326-3	CABLE ASSEMBLY,POWE W54.....	1
10	PAFZZ	96906	MS3456W145-5P	CONNECTOR,PLUG,ELEC.....	1
11	MFFZZ	19099	13221E8326-10	CABLE,FLEX,INSTM.....	1
12	PAOZZ	96906	MS25042-14DA	COVER,ELECTRICAL CO.....	1
13	PAOZZ	81349	M24243/1-B402	RIVET,BLIND.....	2
14	XDOZZ	97403	13222E5279-57	PLATE,INFORMATION TDS MONITOR.....	1
15	PBFFF	97403	13227E7581	METER,SALINITY INDI.....	1
16	PAFZZ	81349	F02A250V1/8A	FUSE,CARTRIDGE.....	1

END OF FIGURE

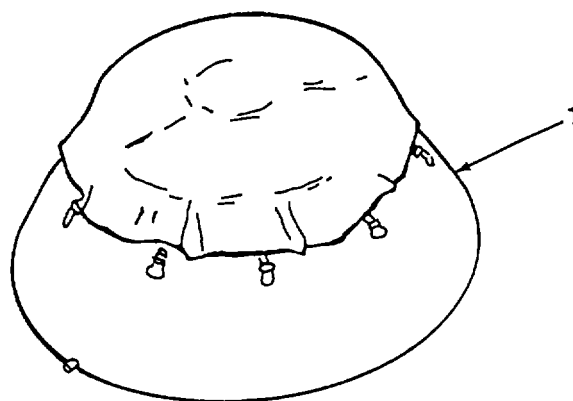

Figure 23. Water Tank Assembly 3,000 Gallons

SECTION II

TM 10-4610-240-24P

(1) ITEM NO	(2) SMR CODE	(3) CAGEC	(4) PART NUMBER	(5) DESCRIPTION AND USABLE ON CODES(UOC)	(6) QTY
				GROUP 11 WATER TANK	
				FIG. 23 WATER TANK ASSEMBLY 3,000 GALLONS	
1	PAOFF	81349	MIL-T-53048	TANK,FABRIC,COLLAPS 3000 GAL .....	3
				END OF FIGURE	

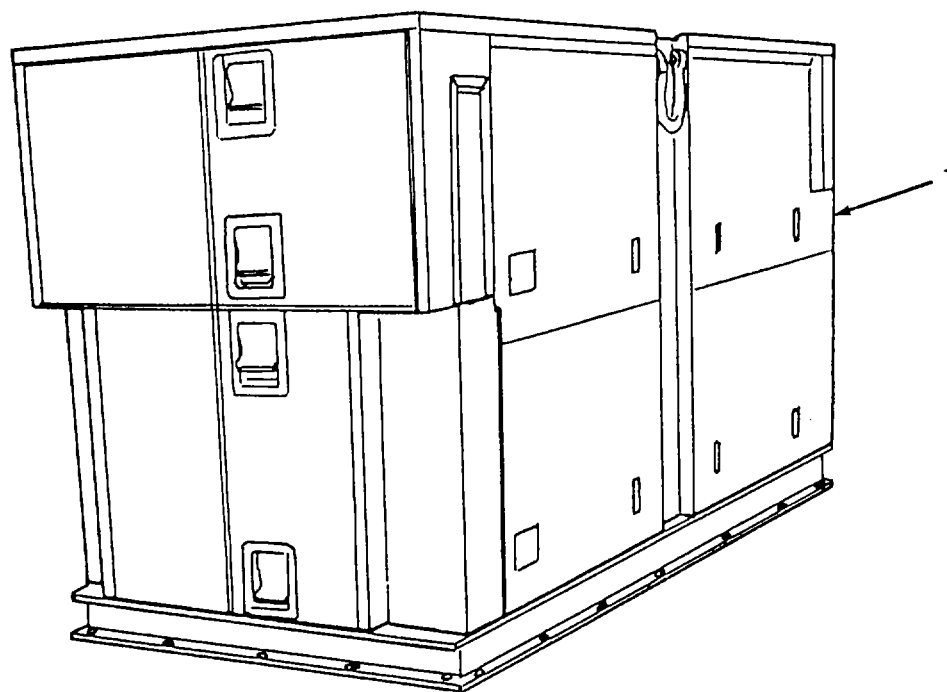

Figure 24. Generator Set Diesel 30Kw

SECTION II

TM 10-4610-240-24P

(1) ITEM NO	(2) SMR CODE	(3) CAGEC	(4) PART NUMBER	(5) DESCRIPTION AND USABLE ON CODES(UOC) GROUP 12 GENERATOR SET FIG. 24 GENERATOR SET DIESEL 30KW GENERATOR SET,DIESE 30KW4..... UOC:EYE END OF FIGURE	(6) QTY
1	PAOF	30554	70-005		1

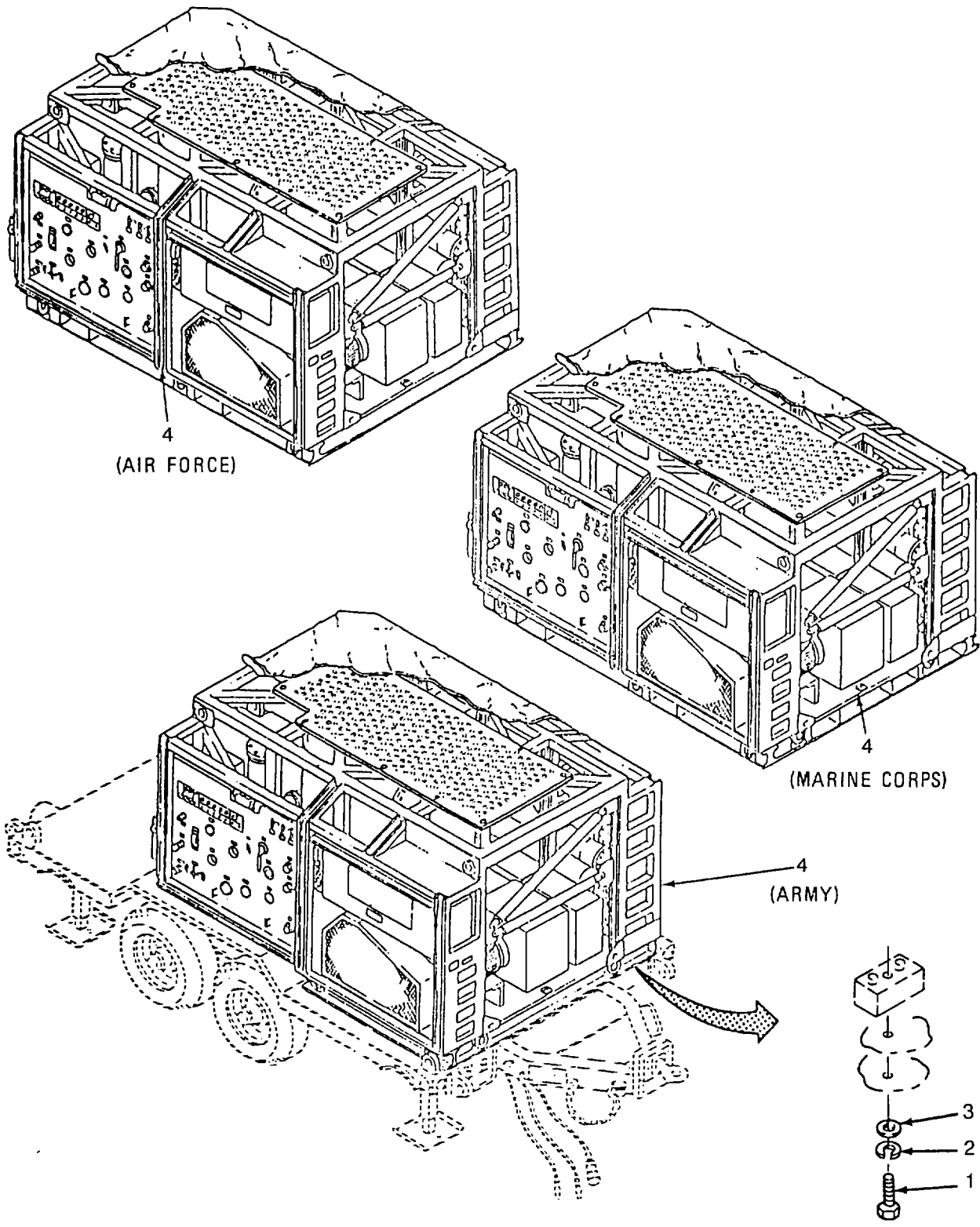

Figure 25. Reverse Osmosis Water Purification Unit 600 GPH

SECTION II

TM 10-4610-240-24P

(1) ITEM NO	(2) SMR CODE	(3) CAGEC	(4) PART NUMBER	(5) DESCRIPTION AND USABLE ON CODES(UOC) GROUP 13 600 GPH ROWPU  FIG. 25 REVERSE OSMOSIS WATER PURIFICATION UNIT 600 GPH	(6) QTY
1	PAFZZ	96906	MS90727-164	SCREW,CAP,HEXAGON H..... UOC:EYE	16
2	PAFZZ	96906	MS35338-50	WASHER,LOCK..... UOC:EYE	16
3	PAFZO	96906	MS27183-21	WASHER,FLAT..... UOC:EYE	16
4	PDFHD	90958	WSPES1	ROWPU ASSY,600GPH..... UOC:EYE	1
4	PDFHD	90598	WSPES2	WATER PURIFICATION..... UOC:EYF	1
4	PDFHD	90598	WSPES3	ROWPU ASSY,600GPH..... UOC:EYG	1

END OF FIGURE



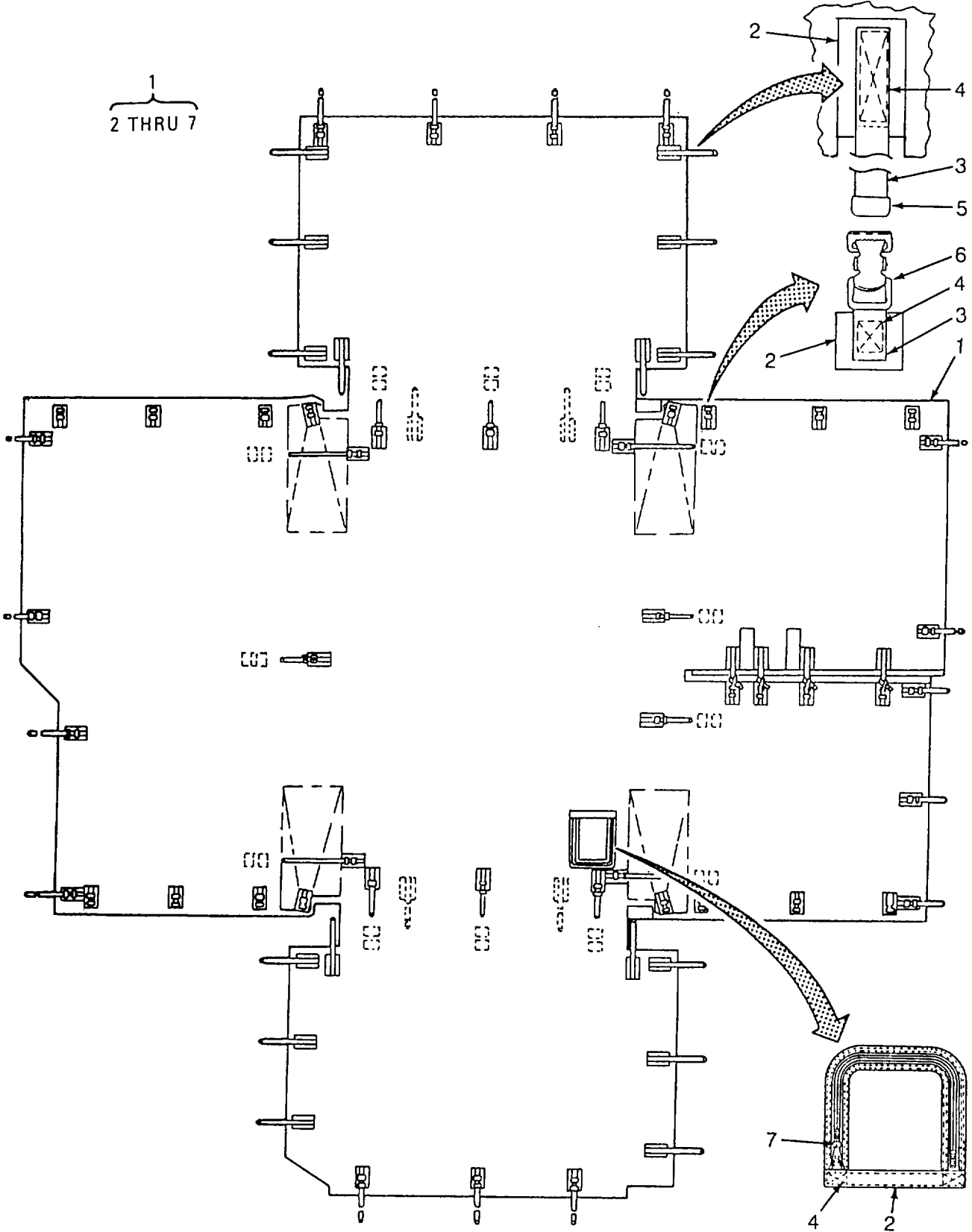

Figure 26. ROWPU Cover

SECTION II

TM 10-4610-240-24P

(1) ITEM NO	(2) SMR CODE	(3) CAGEC	(4) PART NUMBER	(5) DESCRIPTION AND USABLE ON CODES(UOC) GROUP 13 600 GPH ROWPU FIG. 26 ROWPU COVER	(6) QTY
1	PBOFF	97403	13222E5239 DESER T SAND	COVER,600 GPH ROWPU.....	1
1	PBOFF	97403	13222E5239 OLIVE DRAB GREEN	COVER,600 GPH ROWPU.....	1
2	MFFZZ	19099	13222E5239-1-8 D ESERT SAND	CLOTH,VINYL REINFORCING, MAKE..... V FROM MIL-C-43006TYICLIFORM1.....	
2	MFFZZ	19099	13222E5239-1-8 0 LIVE DRAB GREEN	CLOTH,VINYL MAKE FROM MIL-C-..... V 43006TYICLIFORM1 .....	
3	MFFZZ	19099	13222E5239-9-15 DESERT SAND	WEBBING,TEXTILE MAKE FROM MIL-W-..... V 5665TYIICL2B, 1IN WIDTH .040-.050 THK .....	
3	MFFZZ	19099	13222E5239-9-15 OLIVE DRAB GREEN	WEBBING,TEXTILE MAKE FROM MIL-W-..... V 5665TYIICL2B, 1IN WIDTH .040-.050 THK .....	
4	MFFZZ	19099	13222E5239-17 DE SERT SAND	THREAD MAKE FROM V-T-..... V 285TYICL1SCBSIZEE .....	
4	MFFZZ	19099	13222E5239-17 OL IVE DRAB GREEN	THREAD MAKE FROM V-T-..... V 285TYICL1SCBSIZEE .....	
5	PAFZZ	96906	MS51926-3	CLIP,END,STRAP .....	69
6	PAFZZ	96906	MS51929-2	BUCKLE.....	53
7	PAFZZ	81348	VF106CTY3STIASIZ EHX20IN D SAND	FASTENERS,SLIDE.....	1
7	PAFZZ	81348	VF106CTY3ST1ASIZ EHX20IN 0 D GRN	FASTENERS,SLIDE.....	1
END OF FIGURE					

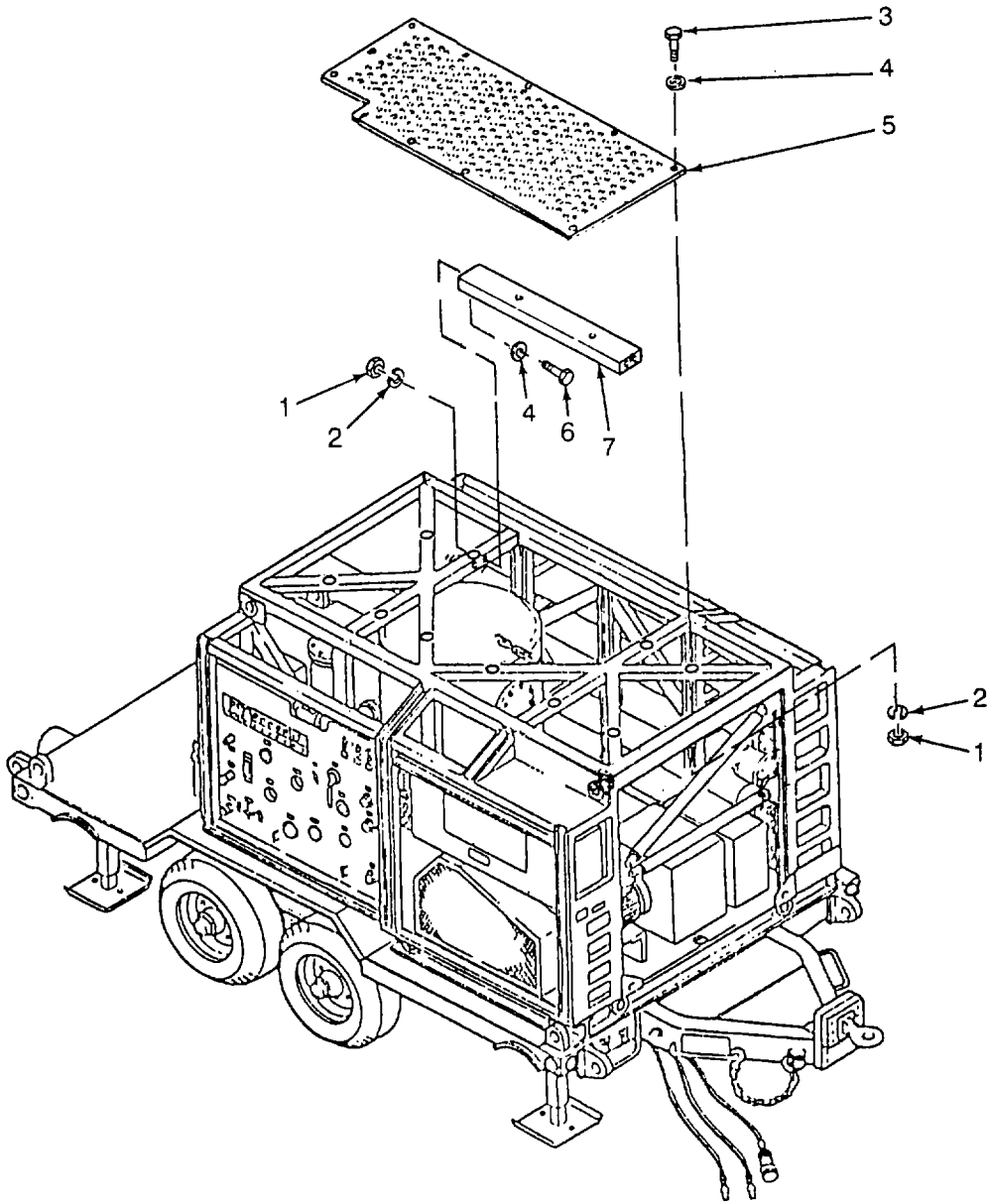

Figure 27. Cover Plate

SECTION II

TM 10-4610-240-24P

(1) ITEM NO	(2) SMR CODE	(3) CAGEC	(4) PART NUMBER	(5) DESCRIPTION AND USABLE ON CODES(UOC) GROUP 13 600 GPH ROWPU FIG. 27 COVER PLATE	(6) QTY
1	PAOZZ	96906	MS35691-11	NUT,PLAIN,HEXAGON.....	16
2	PAOZZ	96906	MS35338-140	WASHER,LOCK.....	16
3	PAOZZ	96906	MS35307-334	BOLT,MACHINE.....	12
4	PAOZZ	96906	MS15795-812	WASHER,FLAT.....	28
5	XDOZZ	97403	13228E8306	SHEET,METAL.....	1
6	PAOZZ	96906	MS35307-336	BOLT,MACHINE.....	4
7	XDOZZ	97403	13229E3798	SUPPORT.....	1
				END OF FIGURE	

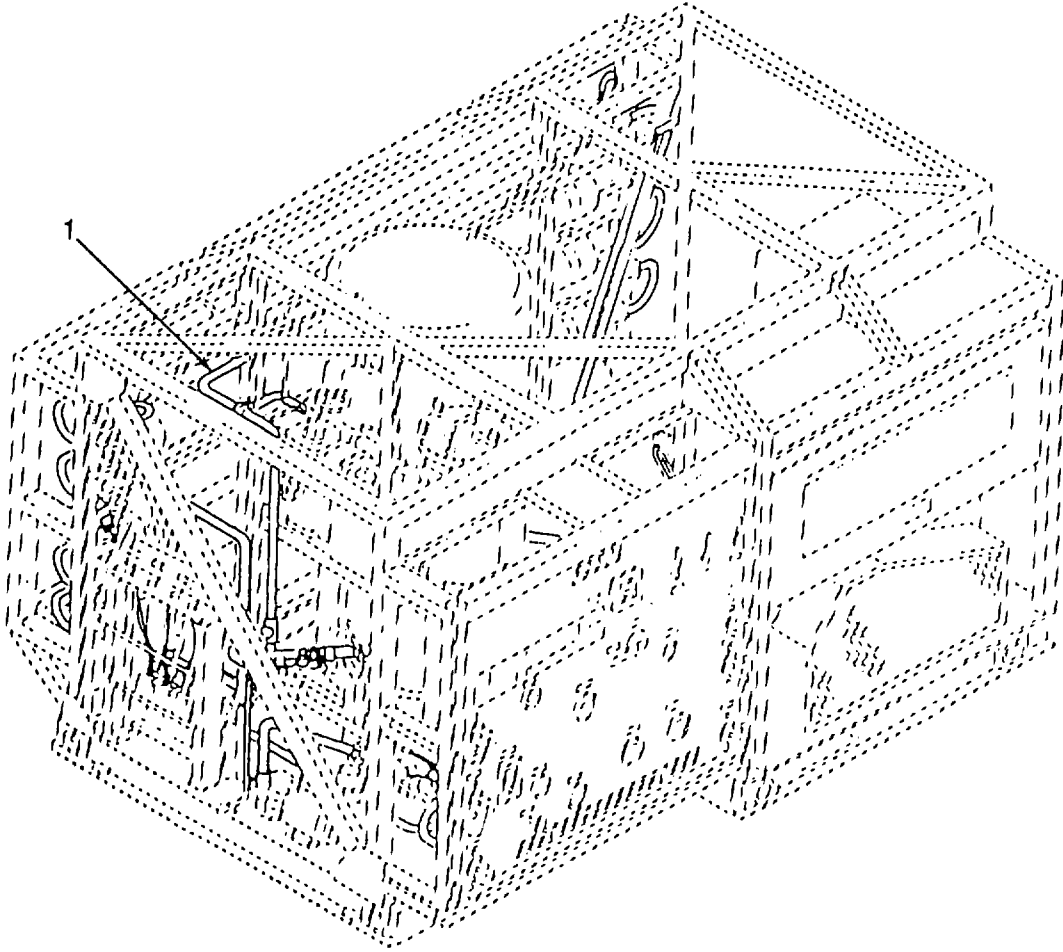

Figure 28. Piping Installation

SECTION II

TM 10-4610-240-24P

(1) ITEM NO	(2) SMR CODE	(3) CAGEC	(4) PART NUMBER	(5) DESCRIPTION AND USABLE ON CODES(UOC) GROUP 13 600 GPH RO04PU FIG. 28 PIPING INSTALLATION	(6) QTY
1	XCOOO	97403	13228E8260	PIPING INSTALLATION..... UOC:EYE	1
1	XCOOO	97403	13228E8270	PIPING INSTALLATION..... UOC:EYF,EYG	1
END OF FIGURE					

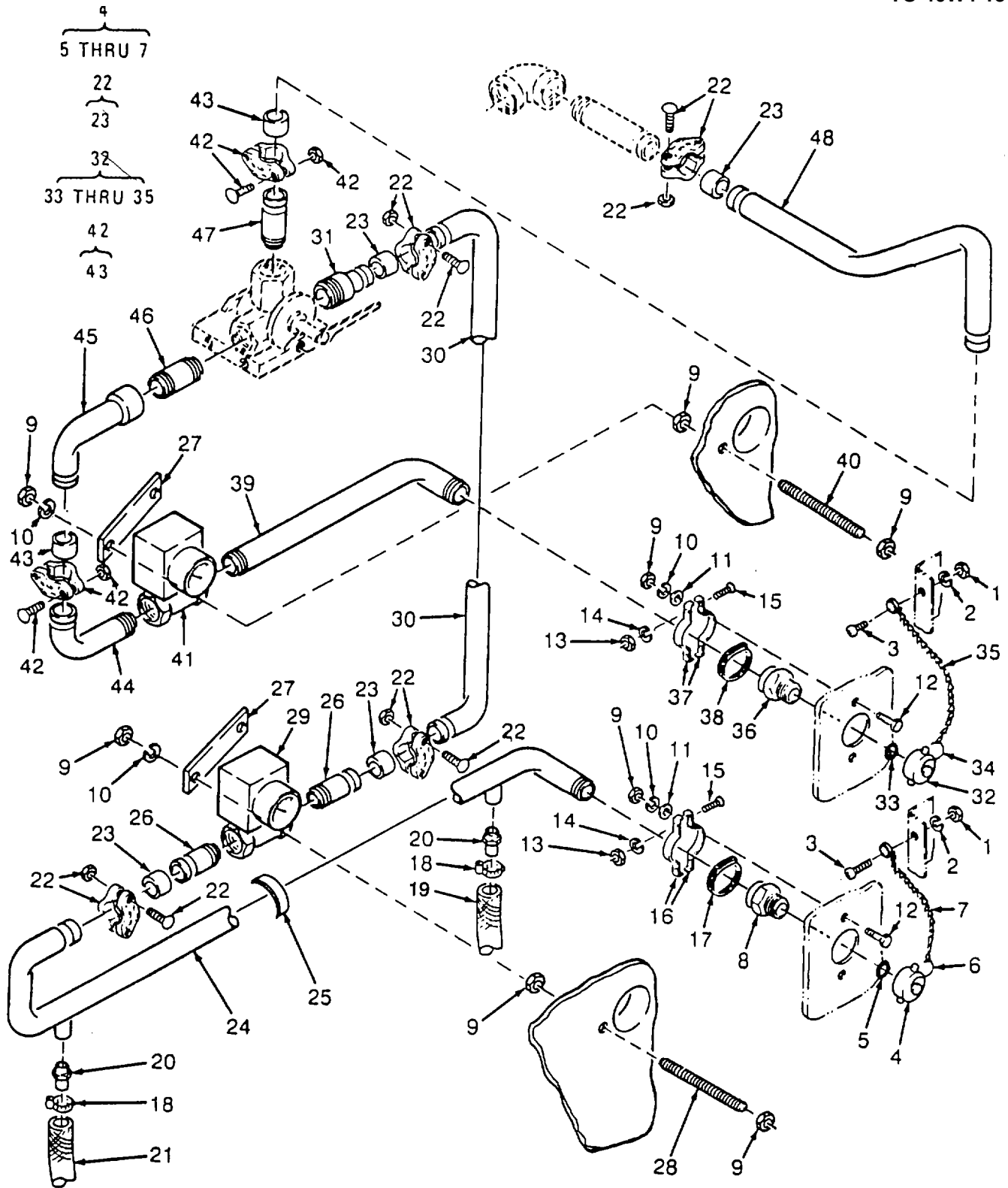

Figure 29. Raw Water and Backwash (Black Tape) Piping

## SECTION II

TM 10-4610-240-24P

(1) ITEM NO	(2) SMR CODE	(3) CAGEC	(4) PART NUMBER	(5) DESCRIPTION AND USABLE ON CODES(UOC) GROUP 13 600 GPH ROWPU FIG. 29 RAW WATER AND BACKWASH (BLACK TAPE) PIPING	(6) QTY
1	PAOZZ	96906	MS35649-204	NUT,PLAIN,HEXAGON .....	2
2	PAOZZ	96906	MS35338-138	WASHER,LOCK .....	2
3	PAOZZ	96906	MS51957-65	SCREW,MACHINE .....	2
4	PAOZZ	97403	13222E5289-1	CAP,HOSE .....	1
5	PAOZZ	0BZ82	095X0150C0BUNA	GASKET .....	1
6	PAOZZ	96906	MS87006-32	HOOK,CHAIN,S .....	1
7	PAOZZ	0BZ82	YCH0105X010LYB	CHAIN .....	1
8	PAOZZ	97403	13221E8278-1	ADAPTER,STRAIGHT,PI .....	1
9	PAOZZ	96906	MS51971-2	NUT,PLAIN,HEXAGON .....	16
10	PAOZZ	96906	M535338-140	WASHER,LOCK .....	8
11	PAOZZ	96906	MS15795-813	WASHER,FLAT .....	4
12	PAOZZ	96906	MS35307-339	BOLT,MACHIINE .....	4
13	PAOZZ	96906	MSS51971-1	NUT,PLAIN,HEXAGON .....	4
14	PAOZZ	96906	MS35338-139	WASHER,LOCK .....	4
15	PAOZZ	96906	MS35307-312	SCREW,CAP,HEXAGON H .....	4
16	PBOZZ	97403	13221E8322-3	STRAP,WEBBING .....	1
17	PBOZZ	97403	13221E8320-4	RING,RETAINING .....	1
18	PAOZZ	96906	MS35842-11	CLAMP,HOSE .....	2
19	MOOZZ	19099	13228E8260-123	TUBING,FLEXIBLE MAKE FROM .....	V
			13221E8367-1 .....		
20	PBOZZ	30327	KF08-08PS	ADAPTER,STRAIGHT,PI .....	2
21	MOOZZ	19099	13228E8260-124	TUBING,FLEXIBLE MAKE FROM .....	V
			13221E8367-1 .....		
22	PBOZZ	81349	M10387-2-D-04	COUPLING,CLAMP,PIPE 1 1/2 IN .....	4
23	PAOZZ	81349	M10387-3-D-04	GASKET .....	4
24	PBOZZ	97403	13228E8277	PIPE,BENT,METALLIC .....	1
25	MOOZZ	19099	PPP-T-66TYICL2-3 37	TAPE,PACKAGING MAKE FROM PPP-T- .....	V
			66TYICL2BLACK .....		
26	PBOZZ	97403	13228E8286-4	COUPLING,PIPE .....	2
27	XDOZZ	97403	13221E8370	BRACKET,MOUNTING .....	
28	PBOZZ	81349	MIL-S-1222	STUD BOLT TYPE IV GR316 5/16-18 .....	2
			UNC-2A X 4.88LG .....		
29	PAOZF	97403	13222E5247-1	METER,FLOW RATE IND .....	1
30	PBOZZ	97403	13228E8269	PIPE,BENT,METALLIC .....	1
31	PBOZZ	97403	13228E8291	COUPLING,PIPE .....	1
32	PAOZZ	97403	13222E5289-2	CAP,HOSE .....	1
33	PAOZZ	0BZ82	095X0200C0BUNA	GASKET .....	1
34	PAOZZ	96906	MS87006-32	HOOK,CHAIN,S .....	1
35	PAOZZ	0BZ82	YCH0105X010LYB	CHAIN .....	1
36	PAOZZ	30659	357-2 NPT X 2 NP SH	COUPLING,PIPE .....	1
37	PBOZZ	97403	13221E8322-4	STRAP,WEBBING .....	2
38	PBOZZ	97403	13221E8320-3	SPACER,RING .....	1
39	PBOZZ	97403	13228E8259	ELBOW,PIPE .....	1
40	PBOZZ	81349	MIL-S-1222	STUD BOLT TYPE IV GR316 5/16-18 .....	2
			UNC-2A X 6.12 LG .....		
41	PAOZF	97403	13222E5247-3	METER, FLOW RATE IND .....	1



**SECTION II**

**TM 10-4610-240-24P**

(1) ITEM NO	(2) SMR CODE	(3) CAGEC	(4) PART NUMBER	(5) DESCRIPTION AND USABLE ON CODES(UOC)	(6) QTY
42	PAOZZ	81349	M10387-2-D-05	COUPLING,CLAMP,PIPE 2 IN .....	2
43	XDOZZ	81349	M10387-3-D-05	GASKET .....	2
44	PBOZZ	97403	13228E8267	ELBOW,PIPE.....	1
45	PBOZZ	97403	13228E8268	ELBOW,PIPE.....	1
46	PBOZZ	97403	13228E8301	VALVE,CHECK .....	1
47	PBOZZ	97403	13228E8286-5	COUPLING,PIPE .....	1
48	PBOZZ	97403	13228E8283	PIPE,BENT,METALLIC.....	1

END OF FIGURE

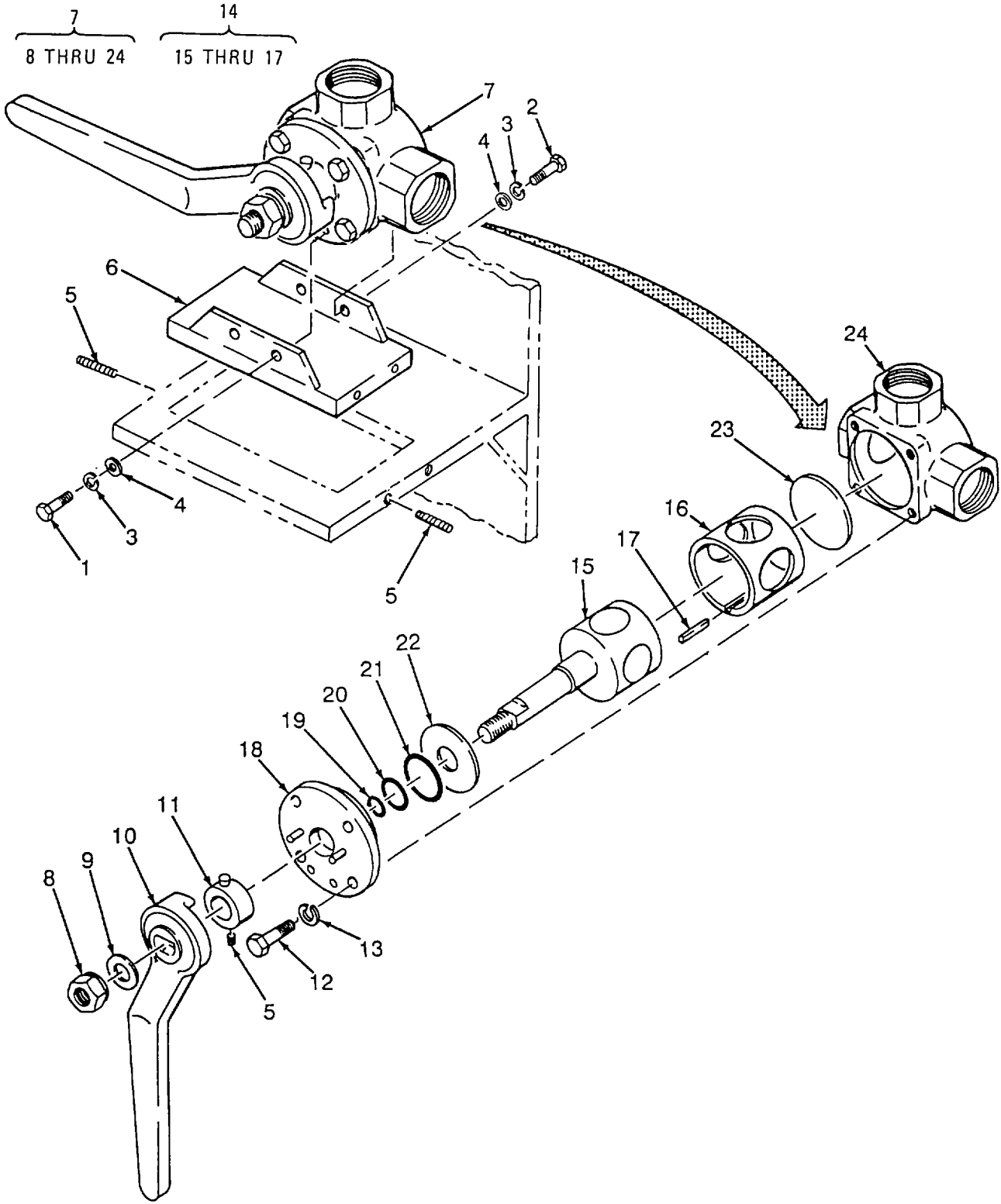

Figure 30. Backwash Three-Way Valve Assembly

## SECTION II

TM 10-4610-240-24P

(1) ITEM NO	(2) SMR CODE	(3) CAGEC	(4) PART NUMBER	(5) DESCRIPTION AND USABLE ON CODES(UOC) GROUP 13 600 GPH ROWPU	(6) QTY
<b>FIG. 30 BACKWASH THREE-WAY VALVE ASSEMBLY</b>					
1	PAOZZ	96906	MS35307-306	SCREW,CAP,HEXAGON H.....	2
2	PAOZZ	96906	MS35307-305	SCREW,CAP,HEXAGON H.....	2
3	PAOZZ	96906	MS35338-139	WASHER,LOCK.....	4
4	PAOZZ	96906	MS15795-810	WASHER,FLAT.....	4
5	PAOZZ	96906	MS51021-85	SETSCREW.....	6
6	XDOZZ	97403	13228E3323	ADAPTER,VALVE.....	1
7	PBOOO	65699	0200C100-1105B	VALVE ASSY,BALL.....	1
8	XDOZZ	65699	0200C100-1105B-6	NUT,JAM 1/2IN-13 18-8 S.S.....	1
9	XDOZZ	65699	0200C100-1105B-5	WASHER,FLAT 1/2IN 18-8 S.S.....	1
10	XDOZZ	65699	0200B104-0002A	HANDLE.....	1
11	XDOZZ	65699	0200A204-0001	COLLAR.....	1
12	XDOZZ	65699	0200C100-1105B-7	SCREW,HEX HD CAP 3/8-16X1 IN LG S.S.....	4
13	XDOZZ	65699	0200C100-1105B-2 3	WASHER,LOCK 3/8IN S.S.....	4
14	XAOZZ	65699	0200C102-0009B	ROTOR ASSEMBLY.....	1
15	PBOZZ	65699	0200C102-0009B-1	STEM FLUID VALVE.....	1
16	XDOZZ	65699	0200C102-0009B-2	ROTOR PORT ASSY.....	1
17	XDOZZ	65699	0200C102-0009B-3	KEY.....	1
18	XAOZZ	65699	0200B103-0002	CAP, TOP.....	1
19	PBOZZ	81349	M83248/1-210	PACKING,PREFORMED.....	1
20	PBOZZ	81349	M25988/1-214	PACKING,PREFORMED.....	1
21	PBOZA	81349	M25988/1-239	PACKING,PREFORMED.....	1
22	PBOZZ	65699	0200A712-0001	PACKING PREFORMED.....	1
23	PBOZZ	65699	0200A711-0001	PACKING PREFORMED.....	1
24	XAOZZ	65699	0200C101-0006	BODY,3WAY.....	1

END OF FIGURE

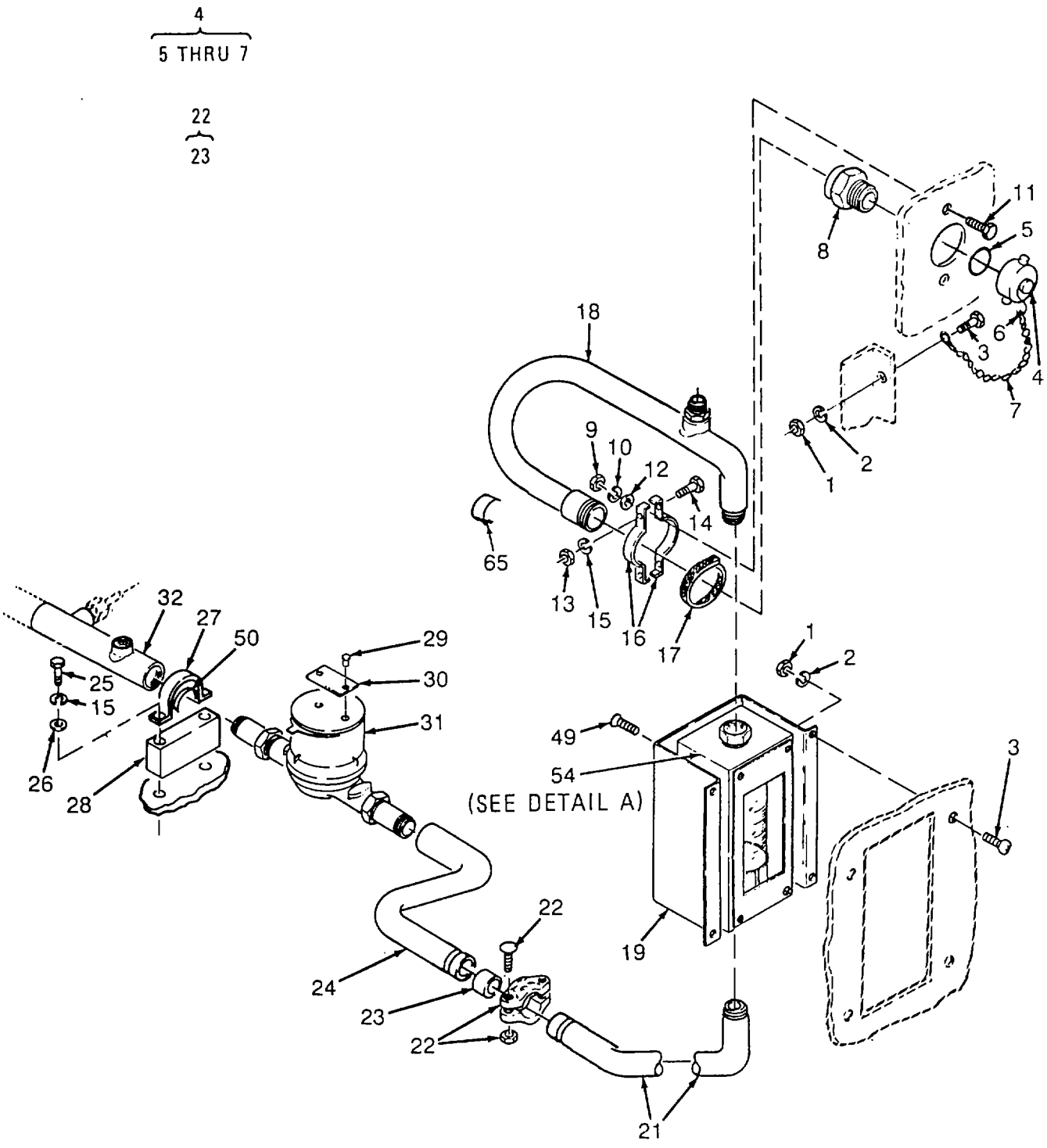

Figure 31. Product Water (Light Blue Tape) Piping (Sheet 1 of 3)

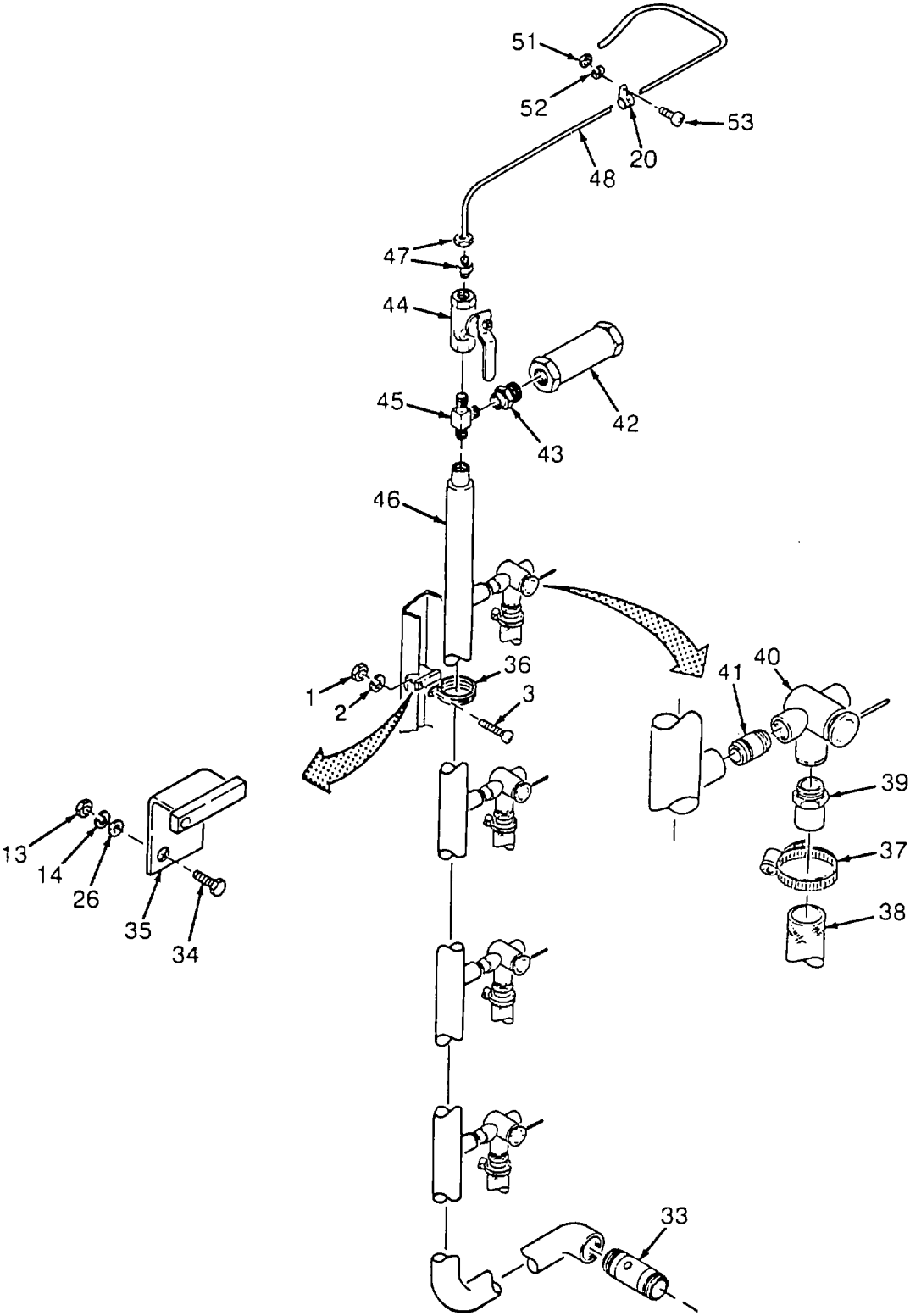

Figure 31. Product Water (Light Blue Tape) Piping (Sheet 2 of 3)

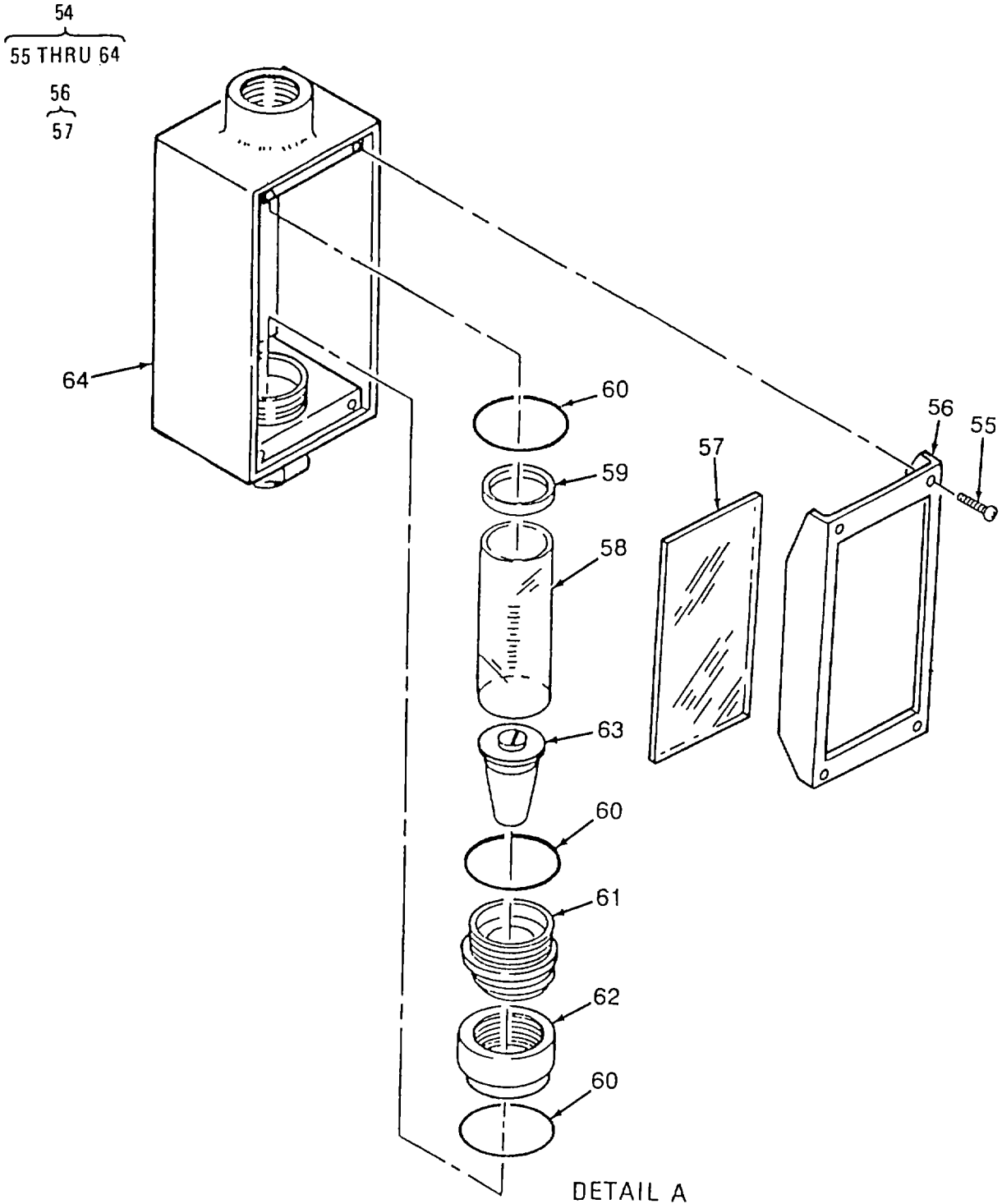

Figure 31. Product Water Light Blue Tape) Flow Meter (Sheet 3 of 3)

(1) ITEM NO	(2) SMR CODE	(3) CAGEC	(4) PART NUMBER	(5) DESCRIPTION AND USABLE ON CODES(UOC) GROUP 13 600 GPH ROWPU	(6) QTY
<b>FIG. 31 PRODUCT WATER (LIGHT BLUE TAPE) PIPING</b>					
1	PAOZZ	96906	MS35649-204	NUT,PLAIN,HEXAGON .....	6
2	PAOZZ	96906	MS35338-138	WASHER,LOCK .....	6
3	PAOZZ	96906	MS51957-65	SCREW,MACHINE .....	6
4	PAOZZ	97403	13222E5289-1	CAP,HOSE .....	1
5	PAOZZ	0BZ82	095X0150C0BUNA	GASKET .....	1
6	PAOZZ	96906	MS87006-32	HOOK,CHAIN,S .....	1
7	PAOZZ	0BZ82	YCH0105X010LYB	CHAIN .....	1
8	PAOZZ	97403	13221E8278-1	ADAPTER,STRAIGHT,PI .....	1
9	PAOZZ	96906	MS51971-2	NUT,PLAIN,HEXAGON .....	2
10	PAOZZ	96906	MS35338-140	WASHER,LOCK .....	2
11	PAOZZ	96906	MS35307-339	BOLT,MACHINE .....	2
12	PAOZZ	96906	MS15795-813	WASHER,FLAT .....	2
13	PAOZZ	96906	MS51971-1	NUT,PLAIN,HEXAGON .....	4
14	PAOZZ	96906	MS35307-312	SCREW,CAP,HEXAGON H .....	2
15	PAOZZ	96906	MS35338-139	WASHER,LOCK .....	8
16	PBOZZ	97403	13221E8322-3	STRAP,WEBBING .....	2
17	PBOZZ	97403	13221E8320-4	RING,RETAINING .....	1
18	PBOZZ	97403	13228E8284	PIPE,BENT,METALLIC .....	1
19	XDOZZ	97403	13221E8321	BRACKET .....	1
20	PAOZZ	96906	MS21919WCG4	CLAMP,LOOP .....	1
21	PBOZZ	97403	13228E8282	ELBOW,PIPE .....	1
22	PAOZZ	81349	M10387-2-D-02	COUPLING,CLAMP,PIPE 1 IN .....	1
23	PBOZZ	81349	M10387-3D-02	GASKET .....	1
24	PBOZZ	97403	13228E8263	PIPE,BENT,METALLIC .....	1
25	PAOZZ	96906	MS35307-314	SCREW,CAP,HEXAGON H .....	4
26	PAOZZ	96906	MS15795-810	WASHER,FLAT .....	6
27	XDOZZ	97403	13221E8336-7	STRAP,RETAINING .....	2
28	XDOZZ	97403	13221E8292-4	SUPPORT,PIPE .....	2
29	PAOZZ	96906	MS20604AD4W2	RIVET,BLIND .....	2
30	XDOZZ	97403	13222E5279-58	PLATE,INFORMATION WATER METER .....	1
31	PBOZZ	97403	13227E7586	METER,VOLUMETRIC PO .....	1
32	PBOZZ	97403	13228E8264	REDUCER,PIPE .....	1
33	PBOZZ	97403	13228E8300	VALVE,CHECK .....	1
34	PAOZZ	96906	MS35307-306	SCREW,CAP,HEXAGON H .....	2
35	XDOZZ	97403	13228E8297	BRACKET .....	1
36	PBOZZ	96906	MS21919WCG21	CLAMP,LOOP .....	1
37	PAOZZ	96906	MS35842-11	CLAMP,HOSE .....	4
38	MOOZZ	19099	13228E8260-12	TUBING,FLEXIBLE MAKE FROM .....	4
				13221E8367-1 .....	
39	PBOZZ	30327	KF08-08PS	ADAPTER,STRAIGHT,PI .....	4
40	PBOZZ	97403	13226E7982-4	COCK,PLUG 1/2 NPT ELLIPTIC .....	4
41	PAOZZ	96906	MS51846-58	NIPPLE,PIPE .....	4
42	PBOZZ	97403	13227E9238	VALVE,VACUUM,BREAKI .....	1
43	PAOZZ	96906	MS14315-5X	BUSHING,PIPE .....	1
44	PBOZZ	97403	13221E8271-4	VALVE,BALL .....	1
45	PBOZZ	97403	13227E9240-5	TEE,PIPE .....	1
46	PBOZZ	97403	13228E8280	PIPE,METALLIC .....	1

## SECTION II

TM 10-4610-240-24P

(1) ITEM NO	(2) SMR CODE	(3) CAGEC	(4) PART NUMBER	(5) DESCRIPTION AND USABLE ON CODES(UOC)	(6) QTY
47	PAOZZ	97403	13228E8294-1	ADAPTER,STRAIGHT,PI.....	1
48	MOOZZ	19099	13228E8260-126	TUBE,VENT MAKE FROM ASTM-B466 1/.....	1
				4 OD X.035 WALL, COPPER NKL.....	
49	PAOZZ	96906	MS51957-63	SCREW,MACHINE.....	4
50	MOOZZ	19099	13221E8336-7-7	TAPE,INSULATION MAKE FROM..... V	
				13228E8296.....	
51	PAOZZ	96906	MS35649-204	NUT,PLAIN,HEXAGON .....	1
52	PAOZZ	96906	MS35338-138	WASHER,LOCK.....	1
53	PAOZZ	96906	MS51957-65	SCREW,MACHINE.....	1
54	PBOFF	79172	5510A0-2-1-14XXL	METER,FLOW RATE IND.....	1
55	PAOZZ	79172	P54257	SCREW,MACHINE.....	8
56	PAOOO	79172	NU1240	TUBE SHIELD UNIT.....	1
57	PAOZZ	79172	NP2678	WINDOW.....	1
58	PAOZZ	79172	NPXC2111	TUBE,METERING.....	1
59	PAOZZ	79172	NP2116	GASKET.....	1
60	PAOZZ	79172	PXA48080	O-RING.....	3
61	PAOZZ	79172	NP2226	ORIFICE.....	1
62	PAOZZ	79172	NP2067	NUT.....	1
63	PAOZZ	79172	NUXL1044	FLOAT,METER,FLOW RA.....	1
64	XDOZZ	79172	NU1250	FRAME.....	1
65	MOOZZ	19099	PPP-T-66TYICL2-3 38	TAPE,PACKAGING MAKE FROM PPP-T-..... V 66TYICL2LIGHTBLUE.....	

END OF FIGURE



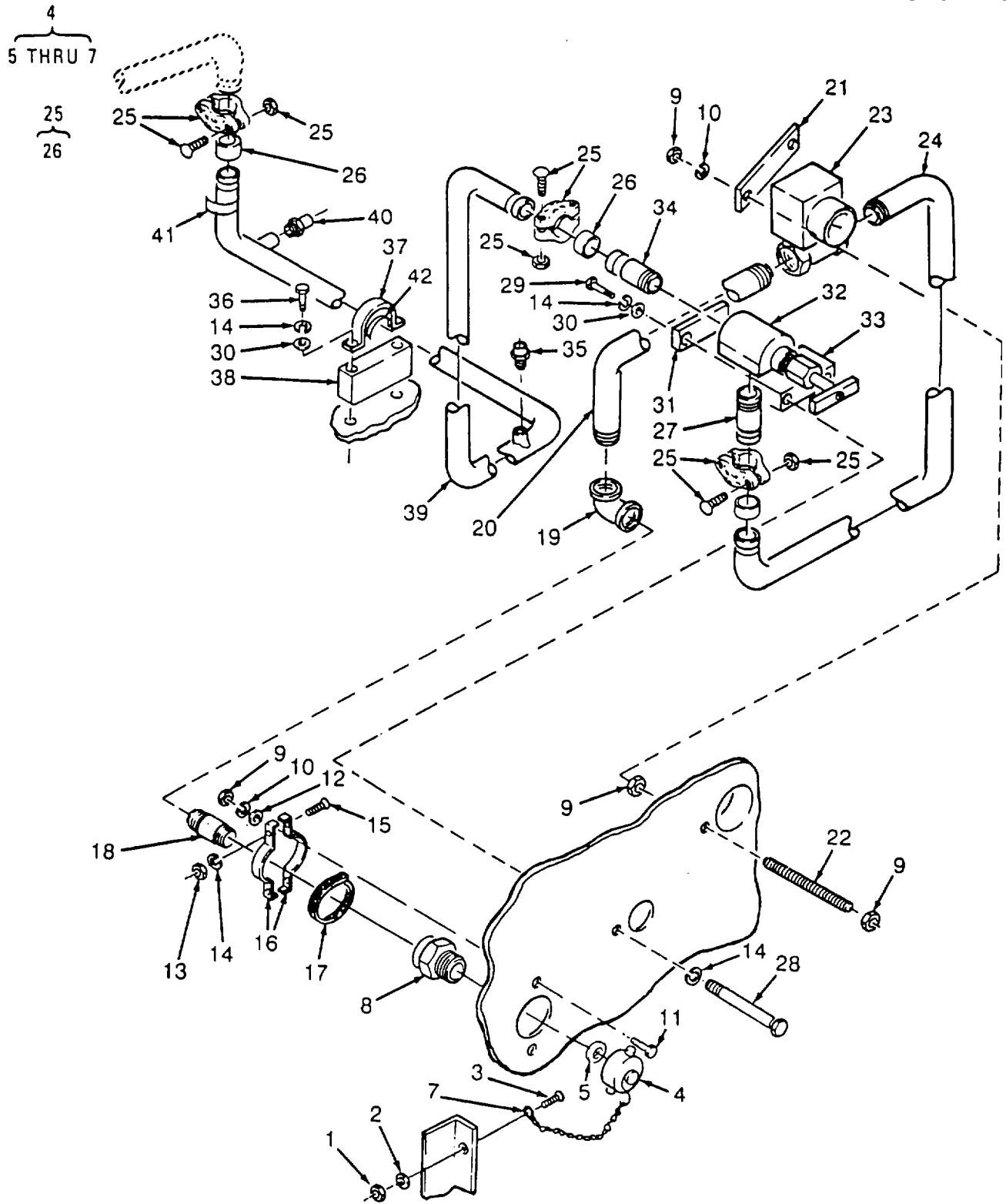

Figure 32. Brine Water (Purple Tape) Piping

## SECTION II

TM 10-4610-240-24P

(1) ITEM NO	(2) SMR CODE	(3) CAGEC	(4) PART NUMBER	(5) DESCRIPTION AND USABLE ON CODES(UOC) GROUP 13 600 GPH ROWPU FIG. 32 BRINE WATER (PURPLE TAPE) PIPING	(6) QTY
1	PAOZZ	96906	MS35649-204	NUT,PLAIN,HEXAGON .....	1
2	PAOZZ	96906	MS35338-138	WASHER,LOCK .....	1
3	PAOZZ	96906	MS51957-65	SCREW,MACHINE .....	1
4	PAOZZ	97403	13222E5289-1	CAP,HOSE .....	1
5	PAOZZ	0BZ82	095X0150C0BUNA	GASKET .....	1
6	PAOZZ	96906	MS87006-32	HOOK,CHAIN,S .....	1
7	PAOZZ	0BZ82	YCH0105X010LYB	CHAIN .....	1
8	PAOZZ	97403	13221E8278-1	ADAPTER,STRAIGHT,PI .....	1
9	PAOZZ	96906	MS51971-2	NUT,PLAIN,HEXAGON .....	8
10	PAOZZ	96906	MS35338-140	WASHER,LOCK .....	4
11	PAOZZ	96906	MS35307-339	BOLT,MACHINE .....	2
12	PAOZZ	96906	MS15795-813	WASHER,FLAT .....	2
13	PAOZZ	96906	MS51971-1	NUT,PLAIN,HEXAGON .....	2
14	PAOZZ	96906	MS35338-139	WASHER,LOCK .....	10
15	PAOZZ	96906	M535307-312	SCREW,CAP,HEXAGON H .....	2
16	PBOZZ	97403	13221E8322-3	STRAP,WEBBING .....	1
17	PBOZZ	97403	13221E8320-4	RING,RETAINING .....	1
18	PAOZZ	96906	MS51846-138	NIPPLE,PIPE .....	1
19	PAOZZ	97403	13228E8260-1	ELBOW,PIPE 90 DEG 1 1/2 IN NPS .....	1
				BRONZE .....	
20	PBOZZ	97403	13228E8272	ELBOW,PIPE .....	1
21	XDOZZ	97403	13221E8370	BRACKET,MOUNTING .....	1
22	PBOZZ	81349	MIL-S-1222	STUD BOLT TYPE IV GR 316 5/16-18 .....	2
				UNC-2A X 6.12 LG .....	
23	PBOZF	97403	13222E5247-2	METER,FLOW RATE IND .....	1
24	PBOZZ	97403	13228E8271	PIPE SECTION .....	1
25	PAOZZ	81349	M10387-2-D-02	COUPLING,CLAMP,PIPE 1 IN .....	3
26	PBOZZ	81349	M10387-3D-02	GASKET .....	1
27	PBOZZ	97403	13228E8286-2	COUPLING,PIPE .....	1
28	PAOZZ	96906	MS35307-305	SCREW,CAP,HEXAGON H .....	2
29	PAOZZ	96906	MS35307-318	SCREW,CAP,HEXAGON H .....	2
30	PAOZZ	96906	MS15795-810	WASHER,FLAT .....	4
31	XDOZZ	97403	13222E5334	BAR .....	1
32	PBOZO	97403	13228E8305	VALVE,ANGLE .....	1
33	XDOZZ	97403	13222E5333	BLOCK,RESTRAINT .....	1
34	PBOZZ	97403	13228E8287-2	COUPLING,PIPE .....	1
35	PAOZZ	97403	13228E8294-1	ADAPTER,STRAIGHT,PI .....	1
36	PAOZZ	96906	MS35307-314	SCREW,CAP,HEXAGON H .....	4
37	XDOZZ	97403	13221E8336-8	STRAP,RETAINING .....	2
38	XDOZZ	97403	13221E8292-3	SUPPORT,PIPE .....	2
39	PBOZZ	97403	13228E8278	PIPE,METALLIC .....	1
40	PBOZZ	97403	13228E8294-2	ADAPTER,STRAIGHT,PI .....	1
41	MOOZZ	19099	PPP-T-66TYICL2-3 39	TAPE,PACKAGING MAKE FROM PPP-T-..... 66TYICL2PURPLE .....	V
42	MOOZZ	19099	13221E8336-8-8	TAPE,INSULATION MAKE FROM..... 13228E8296 .....	V

END OF FIGURE

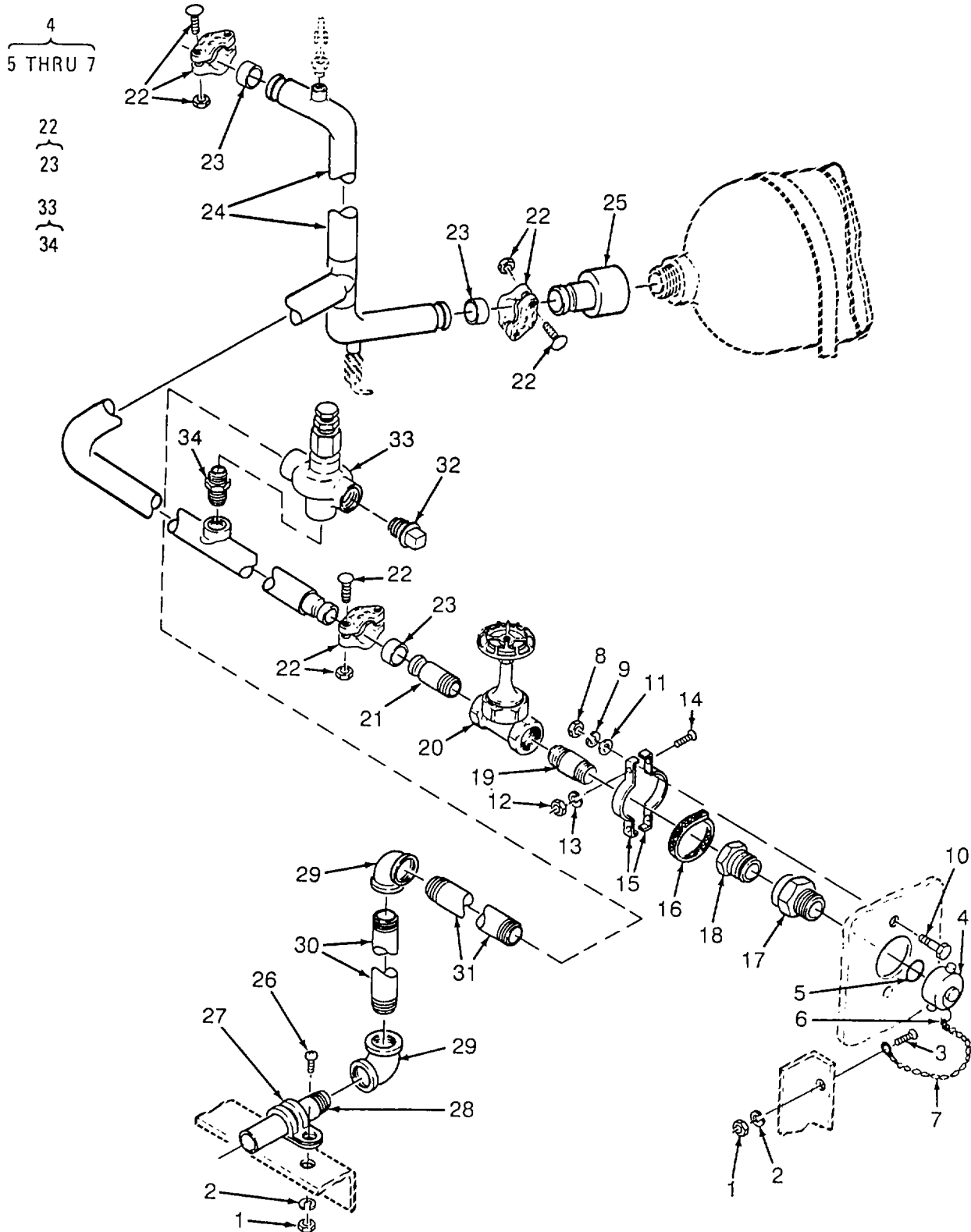

Figure 33. Filtered Water (Yellow Tape) Piping (Sheet 1 of 2)

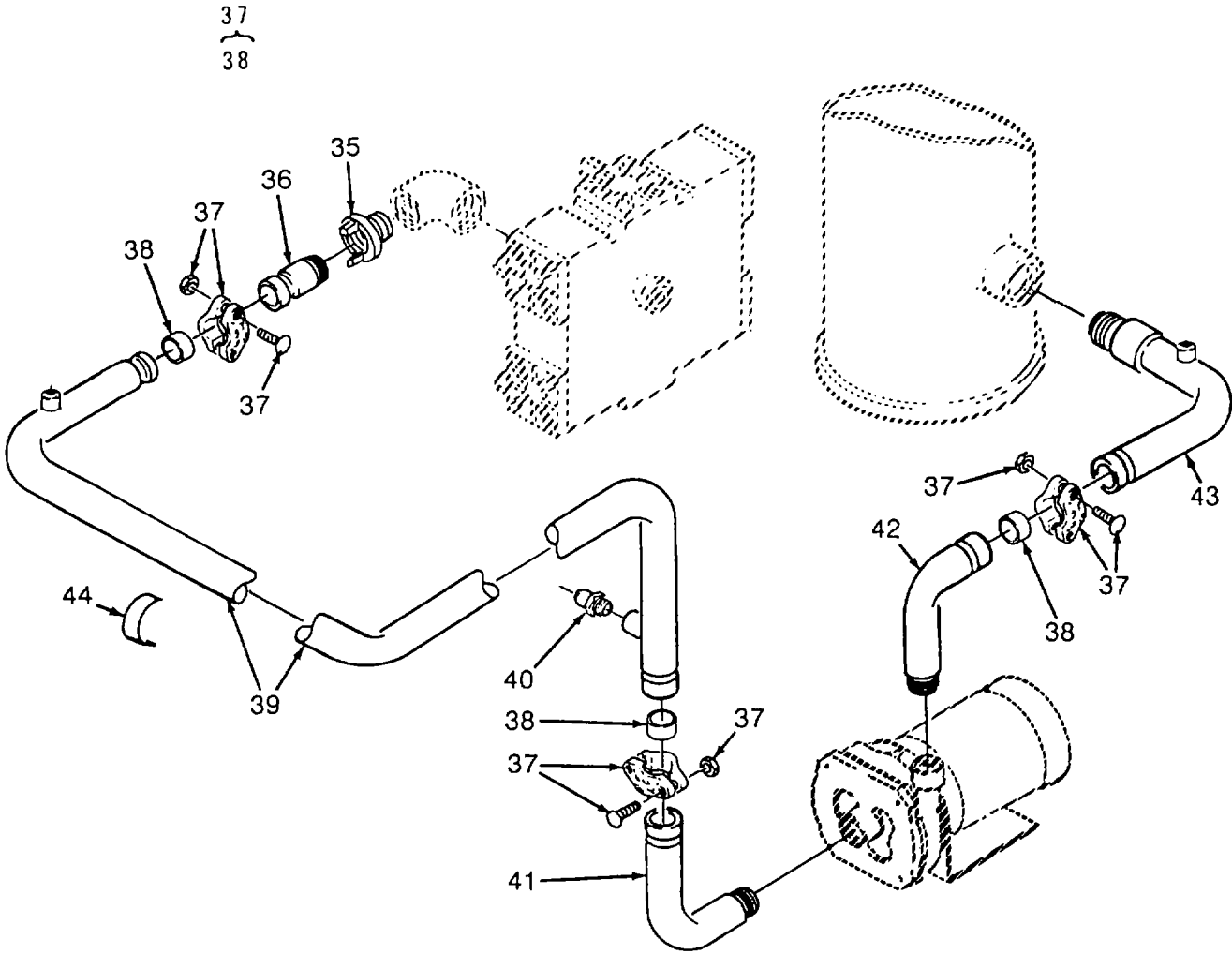

Figure 33. Filtered Water (Yellow Tape) Piping (Sheet 2 of 2)

## SECTION II

TM 10-4610-240-24P

(1) ITEM NO	(2) SMR CODE	(3) CAGEC	(4) PART NUMBER	(5) DESCRIPTION AND USABLE ON CODES(UOC) GROUP 13 600 GPH ROWPU FIG. 33 FILTERED WATER (YELLOW TAPE) PIPING	(6) QTY
1	PAOZZ	96906	MS35649-204	NUT,PLAIN,HEXAGON.....	2
2	PAOZZ	96906	MS35338-138	WASHER,LOCK.....	2
3	PAOZZ	96906	MS51957-65	SCREW,MACHINE.....	1
4	PAOZZ	97403	13222E5289-2	CAP,HOSE.....	1
5	PAOZZ	0BZ82	095X0200C0BUNA	GASKET.....	1
6	PAOZZ	96906	MS87006-32	HOOK,CHAIN,S.....	1
7	PAOZZ	0BZ82	YCH0105X010LYB	CHAIN.....	1
8	PAOZZ	96906	MS51971-2	NUT,PLAIN,HEXAGON.....	2
9	PAOZZ	96906	MS35338-140	WASHER,LOCK.....	2
10	PAOZZ	96906	MS35307-339	BOLT,MACHINE.....	2
11	PAOZZ	96906	MS15795-813	WASHER,FLAT.....	2
12	PAOZZ	96906	MS51971-1	NUT,PLAIN,HEXAGON.....	2
13	PAOZZ	96906	MS35338-139	WASHER,LOCK.....	2
14	PAOZZ	96906	MS35307-312	SCREW,CAP,HEXAGON H.....	2
15	PBOZZ	97403	13221E8322-3	STRAP,WEBBING.....	2
16	PBOZZ	97403	13221E8320-5	WASHER,SPLIT.....	1
17	PAOZZ	30659	357-2 NPT X 2 NP SH	COUPLING,PIPE.....	1
18	PBOZZ	97403	13221E8344-2	ADAPTER,STRAIGHT,PI.....	1
19	PAOZZ	96906	MS51846-122	NIPPLE,PIPE.....	1
20	PBOZZ	76364	1184 1-1/4IN	VALVE,GATE.....	1
21	PBOZZ	97403	13228E8287-3	ADAPTER,CLAMP.....	1
22	PAOZZ	81349	M10387-2-D-03	COUPLING,CLAMP,PIPE 1 1/4 IN.....	3
23	XDOZZ	81349	M10387-3-D-03	GASKET.....	3
24	PBOZZ	97403	13228E8285	PIPE,METALLIC.....	1
25	PBOZZ	97403	13228E8288	REDUCER,PIPE.....	1
26	PAOZZ	96906	MS51957-67	SCREW,MACHINE.....	1
27	PBOZZ	96906	MS21919WCG21	CLAMP,LOOP.....	1
28	MOOZZ	19099	13228E8260-131	PIPE MAKE FROM ASTM-B43 1 IN RED BRASS.....	1
29	PBOZZ	97403	13228E8260-94	ELBOW,PIPE 90 DEG 1 IN NPS CLASS..... 125 SMLS CAST BRONZE ASME-B16.15.....	2
30	MOOZZ	19099	13228E8260-108	PIPE MAKE FROM ASTM-B43 1 IN RED BRASS.....	1
31	MOOZZ	19099	13228E8260-95	PIPE MAKE FROM ASTM-B43 1 IN RED BRASS.....	1
32	PAOZZ	97403	13228E8260-164	PLUG,PIPE 1-11 1/2 NPT CAST..... BRONZE THD FTD ASME-B16.015.....	1
33	PBOZZ	63850	7601-1-MP	VALVE,SAFETY RELIEF.....	1
34	XAOZZ	63850	7610-1	SEAT,VALVE.....	1
35	PAOZZ	96906	MS14315-22Z	BUSHING,PIPE.....	1
36	PBOZZ	97403	13228E8286-4	COUPLING,PIPE.....	1
37	PAOZZ	81349	M10387-2-D-04	COUPLING,CLAMP,PIPE 1 1/2 IN.....	3
38	XDOZZ	81349	M10387-3-D-04	GASKET.....	1
39	PBOZZ	97403	13228E8279	PIPE,BENT,METALLIC.....	1
40	PBOZZ	30327	KF08-08PS	ADAPTER,STRAIGHT,PI 1/2X1/2.....	1
41	PBOZZ	97403	13228E8276	ELBOW,PIPE.....	1

SECTION II

TM 10-4610-240-24P

(1) ITEM NO	(2) SMR CODE	(3) CAGEC	(4) PART NUMBER	(5) DESCRIPTION AND USABLE ON CODES(UOC)	(6) QTY
42	PBOZZ	97403	13228E8275	PIPE,METALLIC.....	1
43	PBOZZ	97403	13228E8262	ELBOW,PIPE.....	1
44	MOOZZ	19099	PPP-T-66TYICL2-3 40	TAPE,PACKAGING MAKE FROM PPP-T-..... V 66TYICL2YELLOW .....	

END OF FIGURE

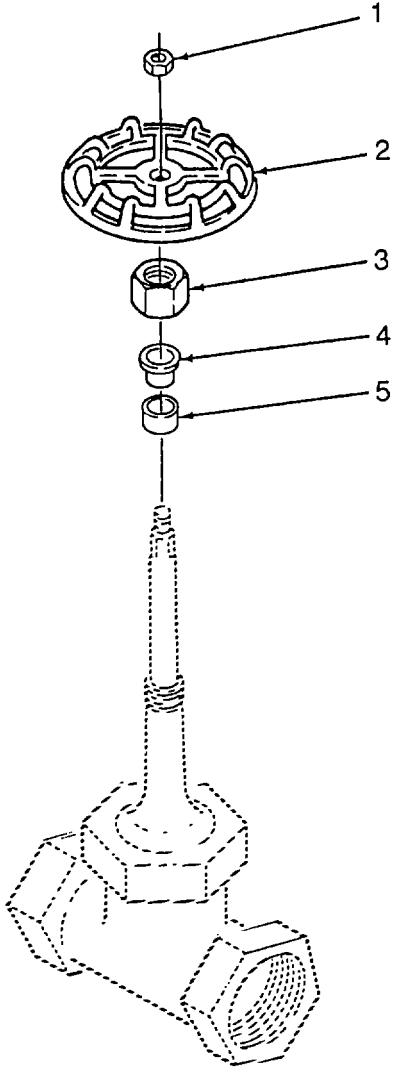

Figure 34. Vent Vessels Gate Valve

SECTION II

TM 10-4610-240-24P

(1) ITEM NO	(2) SMR CODE	(3) CAGEC	(4) PART NUMBER	(5) DESCRIPTION AND USABLE ON CODES(UOC)	(6) QTY
				GROUP 13 600 GPH ROWPU	
				FIG. 34 VENT VESSELS GATE VALVE	
1	XAOZZ	76364	1184-11 1-1/4IN	NUT,HANDWHEEL.....	1
2	XAOZZ	76364	1184-9 1-1/4IN	HANDWHEEL.....	1
3	XAOZZ	76364	1184-8 1-1/4IN	NUT,PACKING.....	1
4	XAOZZ	76364	1184-7 1-1/4IN	GLAND.....	1
5	PBOZZ	76364	1184-12 1-1/4IN	PACKING.....	1

END OF FIGURE



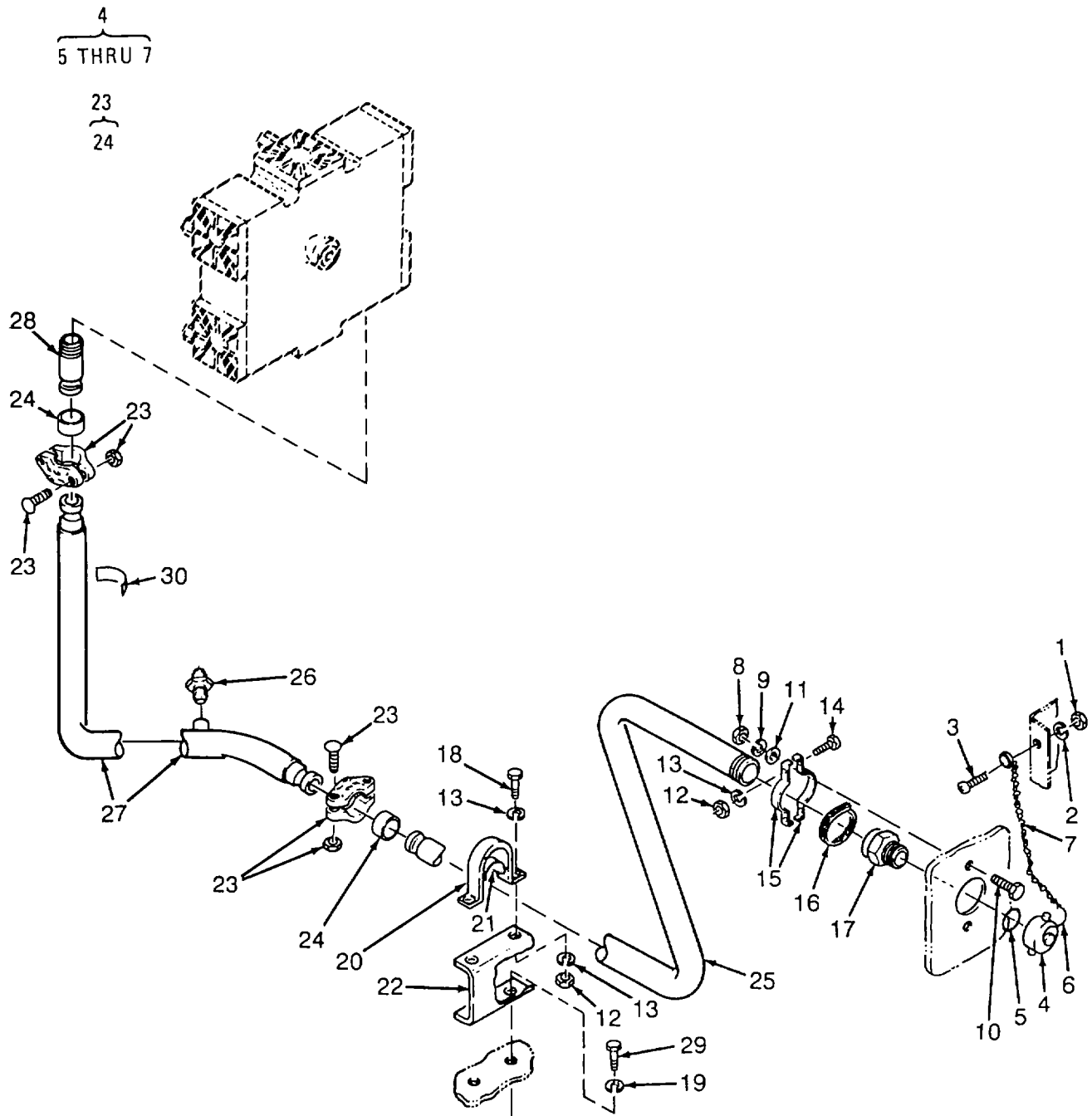

Figure 35. Waste Water (Red Tape) Piping

## SECTION II

TM 10-4610-240-24P

(1) ITEM NO	(2) SMR CODE	(3) CAGEC	(4) PART NUMBER	(5) DESCRIPTION AND USABLE ON CODES(UOC) GROUP 13 600 GPH ROWPU FIG. 35 WASTE WATER (RED TAPE) PIPING	(6) QTY
1	PAOZZ	96906	MS35649-204	NUT,PLAIN,HEXAGON .....	1
2	PAOZZ	96906	MS35338-138	WASHER,LOCK.....	1
3	PAOZZ	96906	MS51957-65	SCREW,MACHINE.....	1
4	PAOZZ	97403	13222E5289-2	CAP,HOSE.....	1
5	PAOZZ	0BZ82	095X0200C0BUNA	GASKET .....	1
6	PAOZZ	96906	MS87006-32	HOOK,CHAIN,S .....	1
7	PAOZZ	0BZ82	YCH0105X010LYB	CHAIN.....	1
8	PAOZZ	96906	MS51971-2	NUT,PLAIN,HEXAGON .....	2
9	PAOZZ	96906	MS35338-140	WASHER,LOCK.....	2
10	PAOZZ	96906	MS35307-339	BOLT,MACHINE.....	2
11	PAOZZ	96906	MS15795-813	WASHER,FLAT.....	2
12	PAOZZ	96906	MS51971-1	NUT,PLAIN,HEXAGON .....	4
13	PAOZZ	96906	MS35338-139	WASHER,LOCK.....	4
14	PAOZZ	96906	MS35307-312	SCREW,CAP,HEXAGON H.....	2
15	PBOZZ	97403	13221E8322-4	STRAP,WEBBING .....	2
16	PBOZZ	97403	13221E8320-3	SPACER,RING.....	1
17	PAOZZ	30659	357-2 NPT X 2 NP SH	COUPLING,PIPE .....	1
18	PAOZZ	96906	MS35307-306	SCREW,CAP,HEXAGON H.....	2
19	PAOZZ	96906	MS15795-810	WASHER,FLAT.....	2
20	PBOZZ	97403	13221E8336-5	STRAP,RETAINING .....	1
21	MOOZZ	19099	13221E8336-5-5	TAPE,INSULATION MAKE FROM..... V 13228E8296.....	
22	XDOZZ	97403	13221E8283	SUPPORT,PIPE .....	1
23	PAOZZ	81349	M10387-2-D-05	COUPLING,CLAMP,PIPE 2 IN .....	2
24	XDOZZ	81349	M103873-D-05	GASKET .....	2
25	PBOZZ	97403	13228E8265	PIPE,METALLIC.....	1
26	PBOZZ	97403	13228E8294-2	ADAPTER,STRAIGHT,PI.....	1
27	PBOZZ	97403	13228E8281	PIPE,METALLIC.....	1
28	PBOZZ	97403	13228E8286-5	COUPLING,PIPE .....	1
29	PAOZZ	96906	MS35307-308	SCREW,CAP,HEXAGON H.....	2
30	MOOZZ	19099	PPP-T-66TYICL2-3 41	TAPE,PACKAGING MAKE FROM PPP-T-..... V 66TYICL2RED.....	

END OF FIGURE

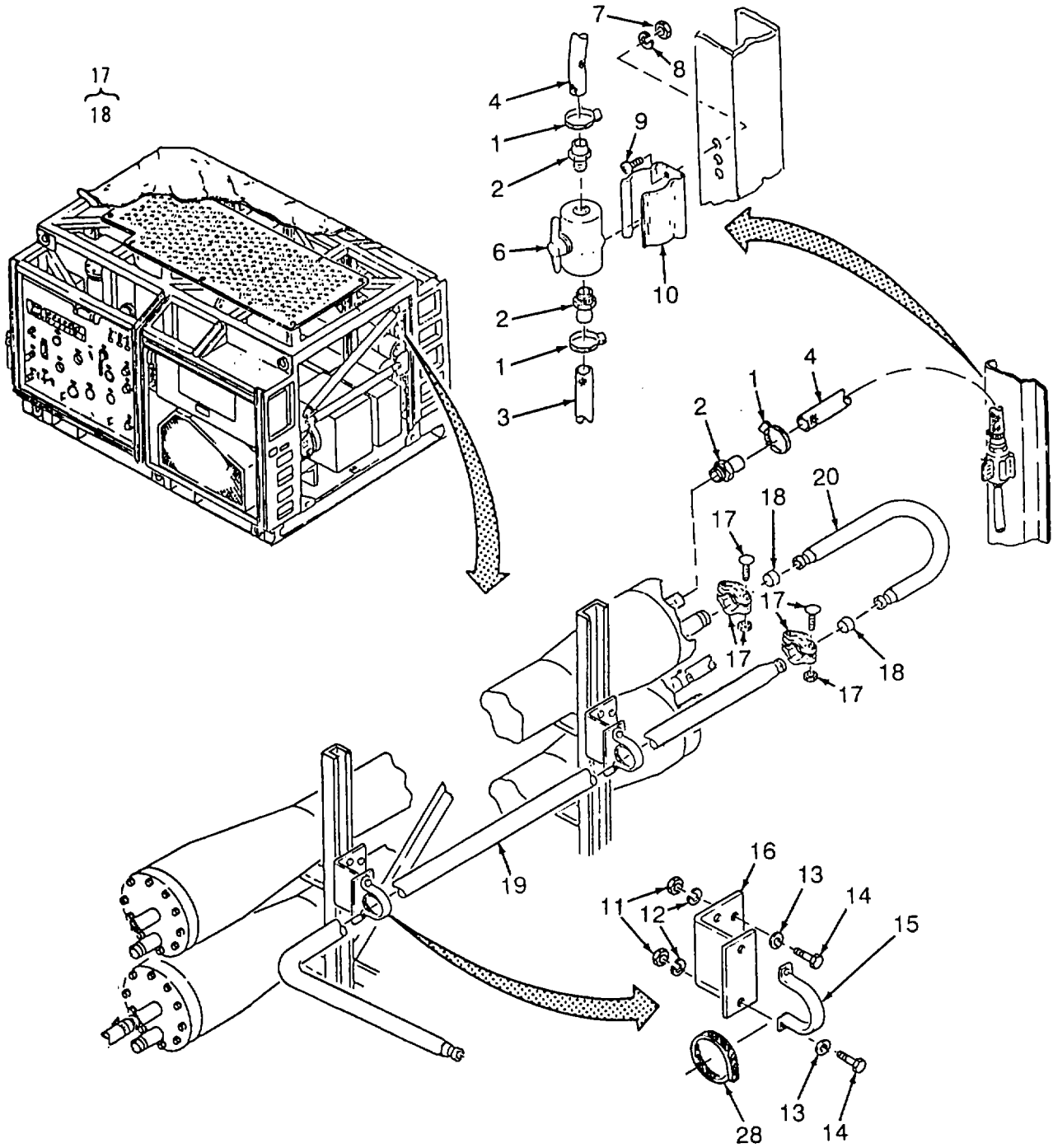

Figure 36. Pressure Tube Piping (Sheet 1 of 6)  
ARMY

17  
18

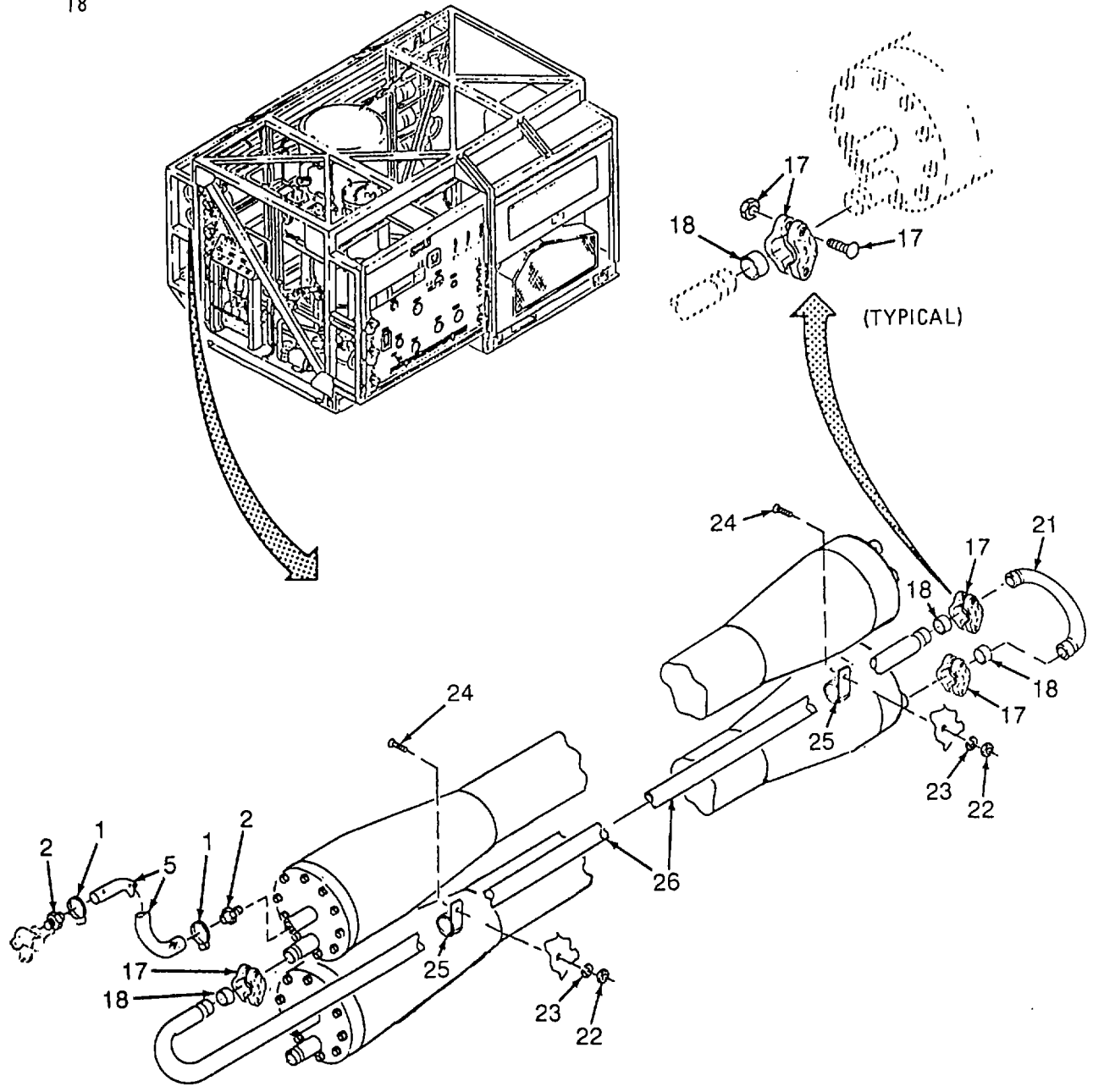

Figure 36. Pressure Tube Piping (Sheet 2 of 6)  
ARMY

17  
18

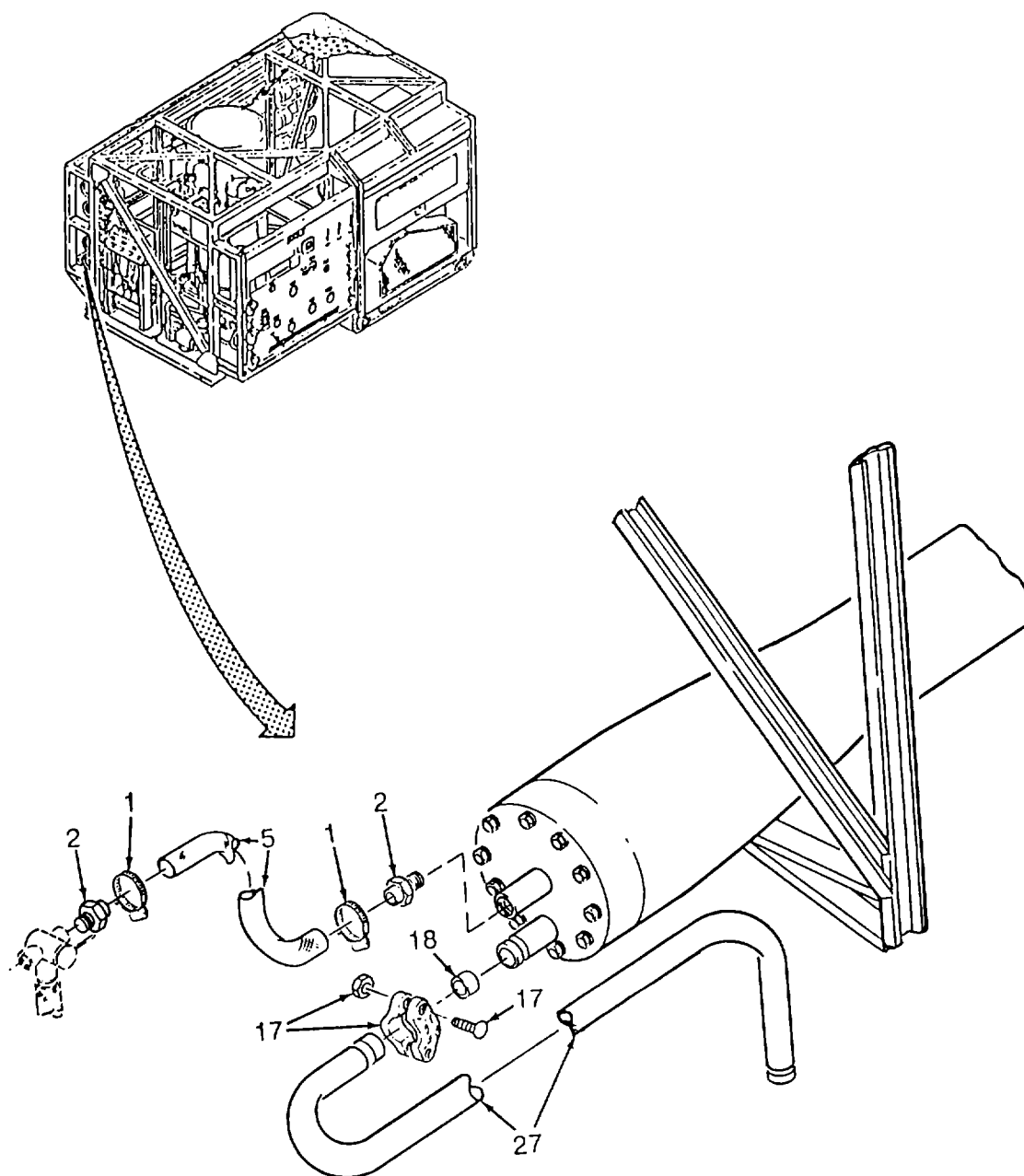
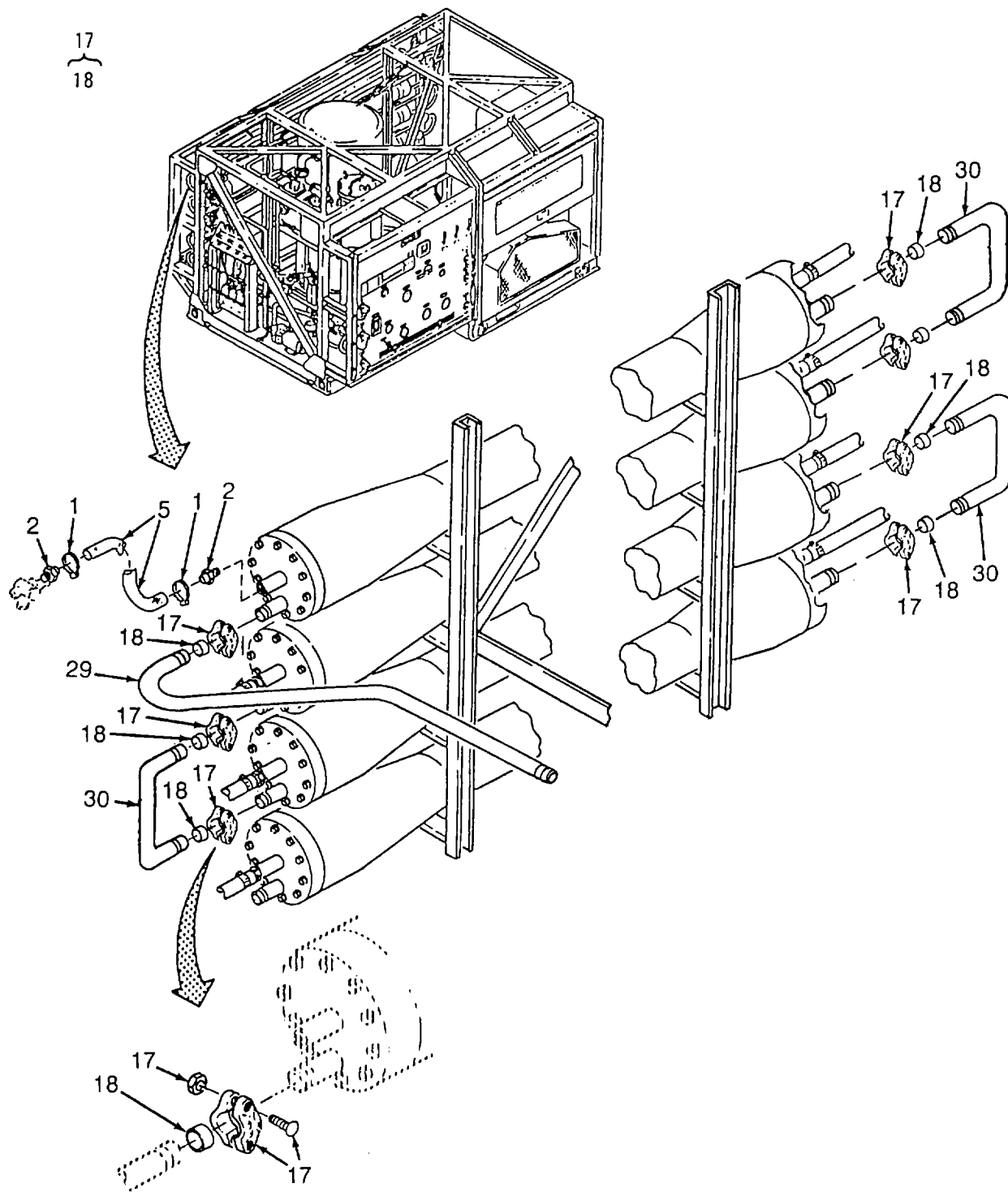

Figure 36. Pressure Tube Piping (Sheet 3 of 6)  
ARMY



(TYPICAL)

Figure 36. Pressure Tube Piping (Sheet 4 of 6)  
AIR FORCE AND MARINE CORPS

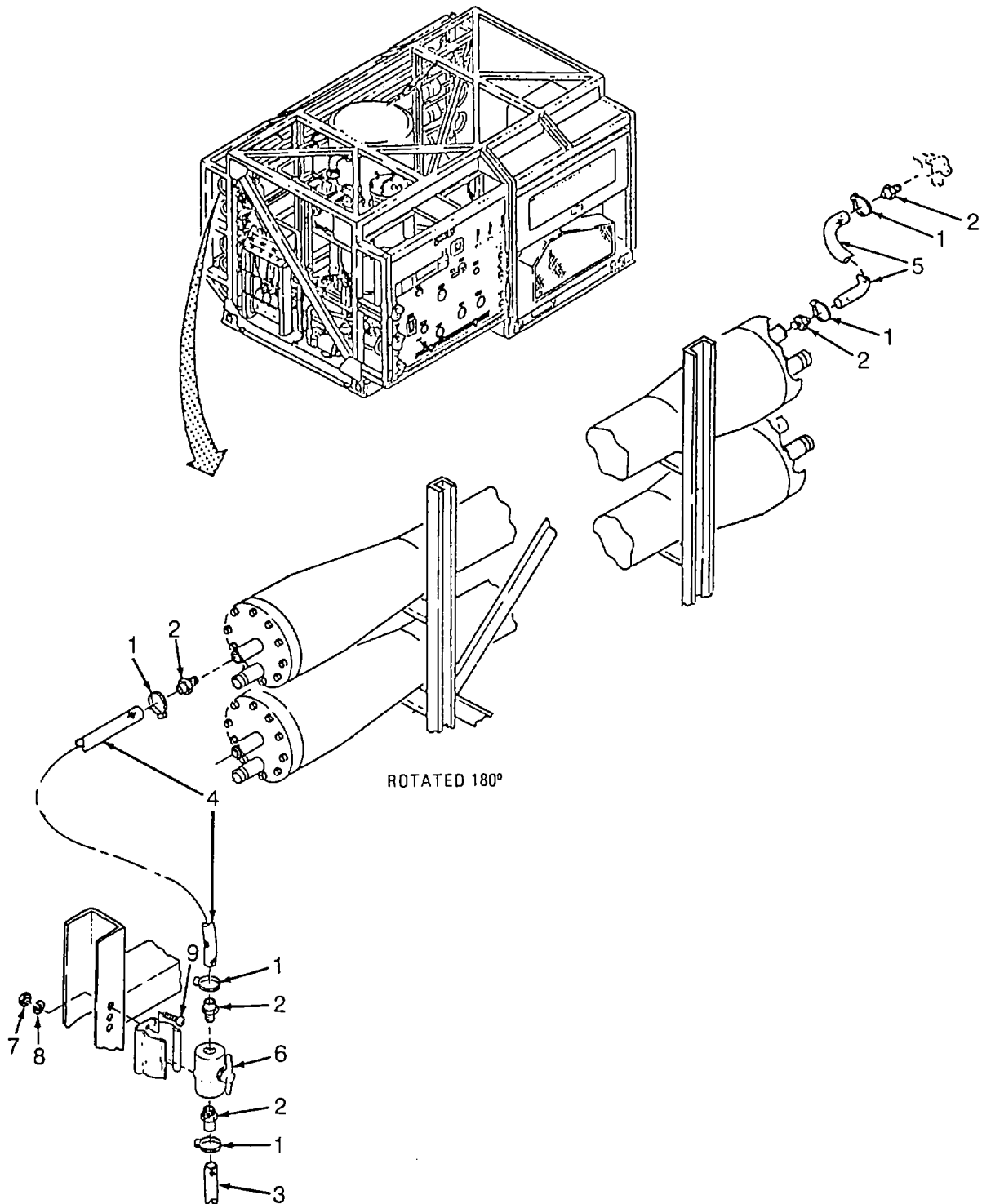

Figure 36. Pressure Tube Piping (Sheet 5 of 6)  
AIR FORCE AND MARINE CORPS

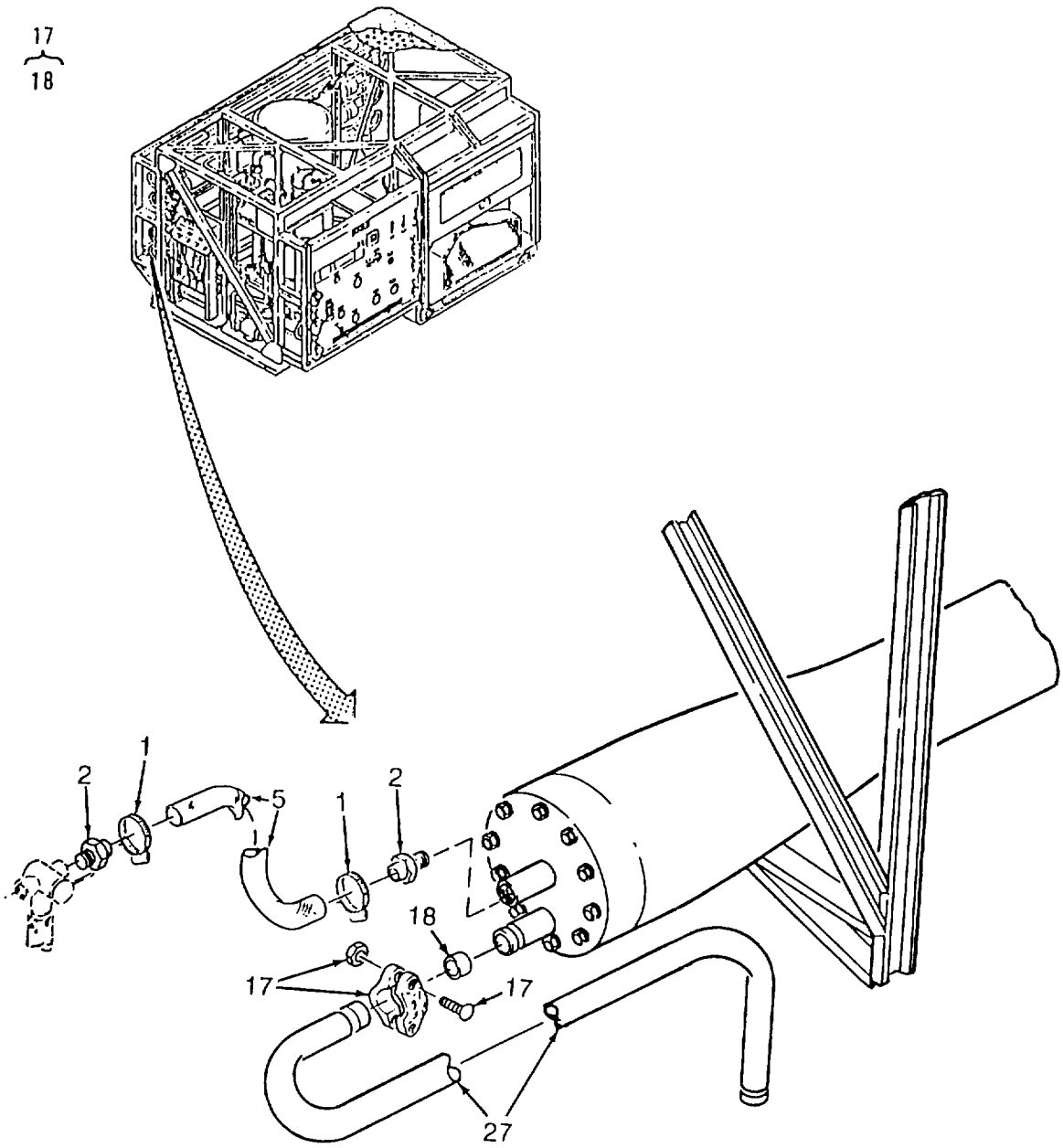

Figure 36. Pressure Tube Piping (Sheet 6 of 6)  
AIR FORCE AND MARINE CORPS



## SECTION II

TM 10-4610-240-24P

(1) ITEM NO	(2) SMR CODE	(3) CAGEC	(4) PART NUMBER	(5) DESCRIPTION AND USABLE ON CODES(UOC)	(6) QTY
<b>GROUP 13 600 GPH ROWPU</b>					
<b>FIG. 36 PRESSURE TUBE PIPING</b>					
1	PAOZZ	96906	MS35842-11	CLAMP,HOSE.....	20
2	PAOZZ	30327	KF08-08PS	ADAPTER,STRAIGHT,PI.....	20
3	MOOZZ	19099	13228E8260-121	TUBING,FLEXIBLE MAKE FROM.....	4
				13221E8367-1.....	
4	MOOZZ	19099	13228E8260-119	TUBING,FLEXIBLE MAKE FROM.....	4
				13221E8367-1.....	
5	MOOZZ	19099	13228E8260-12	TUBING,FLEXIBLE MAKE FROM.....	4
				13221E8367-1.....	
6	PBOZZ	97403	13226E7981-1	VALVE,BALL.....	4
7	PAOZZ	96906	MS35649-264	NUT,PLAIN,HEXAGON.....	12
8	PAOZZ	96906	M535338-136	WASHER,LOCK.....	12
9	PAOZZ	96906	M551957-30	SCREW,MACHINE.....	12
10	PBOZZ	81349	M24066/2-246	CLIP,SPRING TENSION.....	4
11	PAOZZ	96906	MS51971-1	NUT,PLAIN,HEXAGON.....	8
				UOC:EYE	
12	PAOZZ	96906	MS35338-139	WASHER,LOCK.....	8
				UOC:EYE	
13	PAOZZ	96906	MS15795-810	WASHER,FLAT.....	8
				UOC:EYE	
14	PAOZZ	96906	MS35307-306	SCREW,CAP,HEXAGON H.....	8
				UOC:EYE	
15	PBOZZ	97403	13221E8336-9	STRAP,RETAINING.....	2
				UOC:EYE	
16	XDOZZ	97403	13222E5248	BRACKET.....	2
				UOC:EYE	
17	PAOZZ	81349	M10387-2-D-02	COUPLING,CLAMP,PIPE 1 IN.....	10
				UOC:EYE	
17	PAOZZ	81349	M10387-2-D-02	COUPLING,CLAMP,PIPE 1 IN.....	5
				UOC:EYF,EYG	
18	PBOZZ	81349	M10387-3D-02	GASKET.....	1
				UOC:EYE	
18	PBOZZ	81349	M10387-3D-02	GASKET.....	5
				UOC:EYE,EYG	
19	PBOZZ	97403	13228E8258	PIPE,METALLIC.....	1
				UOC:EYE	
20	PBOZZ	97403	13228E8274-2	PIPE,BENT,METALLIC.....	1
				UOC:EYE	
21	PBOZZ	97403	13228E8274-1	PIPE,BENT,METALLIC.....	3
				UOC:EYE	
22	PAOZZ	96906	MS35649-204	NUT,PLAIN,HEXAGON.....	6
				UOC:EYE	
23	PAOZZ	96906	MS35338-138	WASHER,LOCK.....	6
				UOC:EYE	
24	PAOZZ	96906	MS51957-65	SCREW,MACHINE.....	6
				UOC:EYE	
25	PAOZZ	96906	MS21919WCG21	CLAMP,LOOP.....	6
				UOC:EYE	
26	PBOZZ	97403	13228E8273	PIPE,BENT,METALLIC.....	3

SECTION II

TM 10-4610-240-24P

(1) ITEM NO	(2) SMR CODE	(3) CAGEC	(4) PART NUMBER	(5) DESCRIPTION AND USABLE ON CODES(UOC)	(6) QTY
27	PBOZZ	97403	13228E8261	UOC:EYE PIPE,METALLIC.....	1
28	MOOZZ	19099	13221E8336-9-9	TAPE,INSULATION MAKE FROM..... V 13222E8296.....	
29	PBOZZ	97403	13228E8293	UOC:EYE PIPE,BENT,METALLIC.....	1
30	PBOZZ	97403	13228E8292	UOC:EYF,EYG PIPE,METALLIC..... UOC:EYF,EYG	3

END OF FIGURE

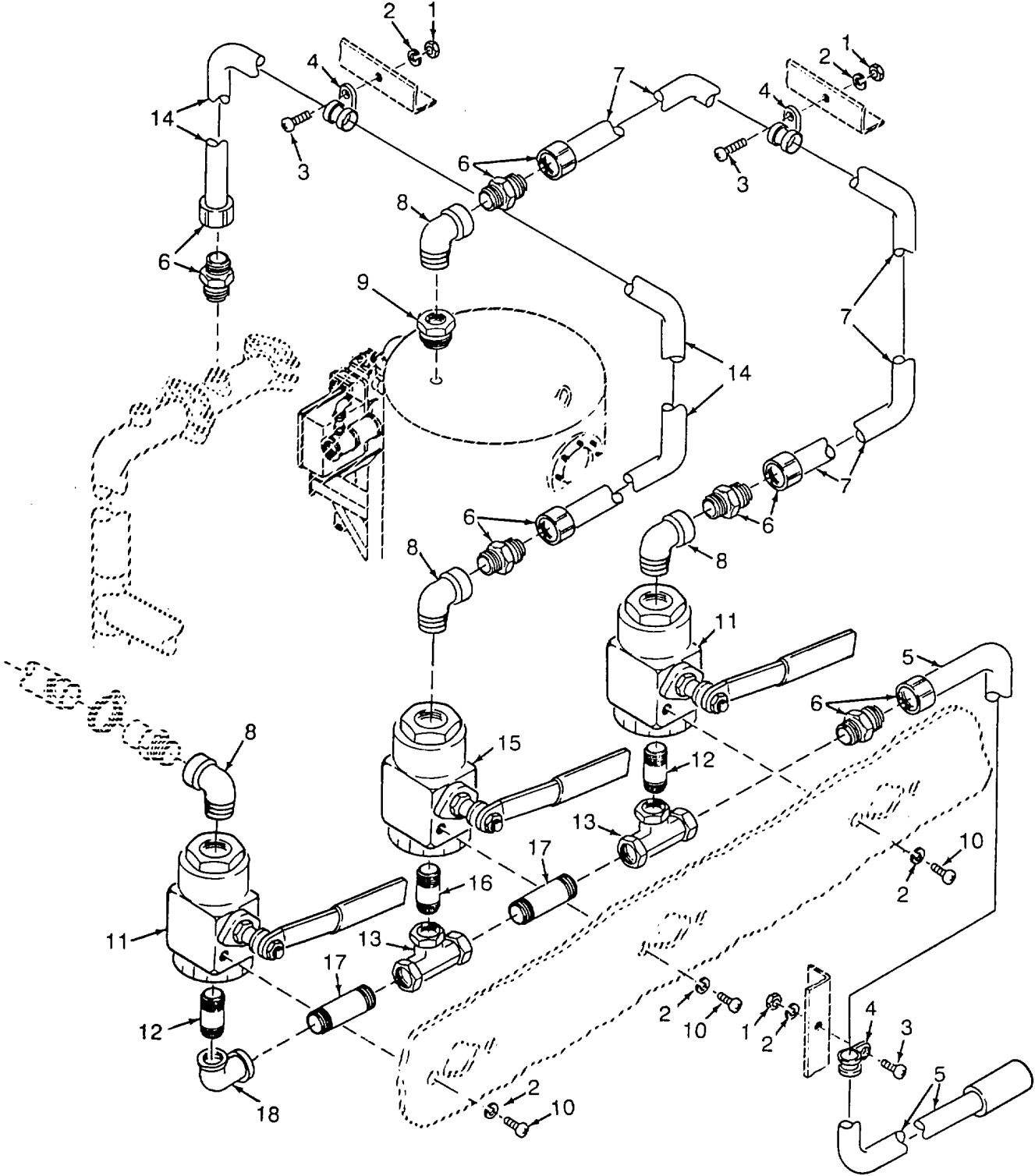

Figure 37. Filter Vent Valve and Tubing (Sheet 1 of 2)

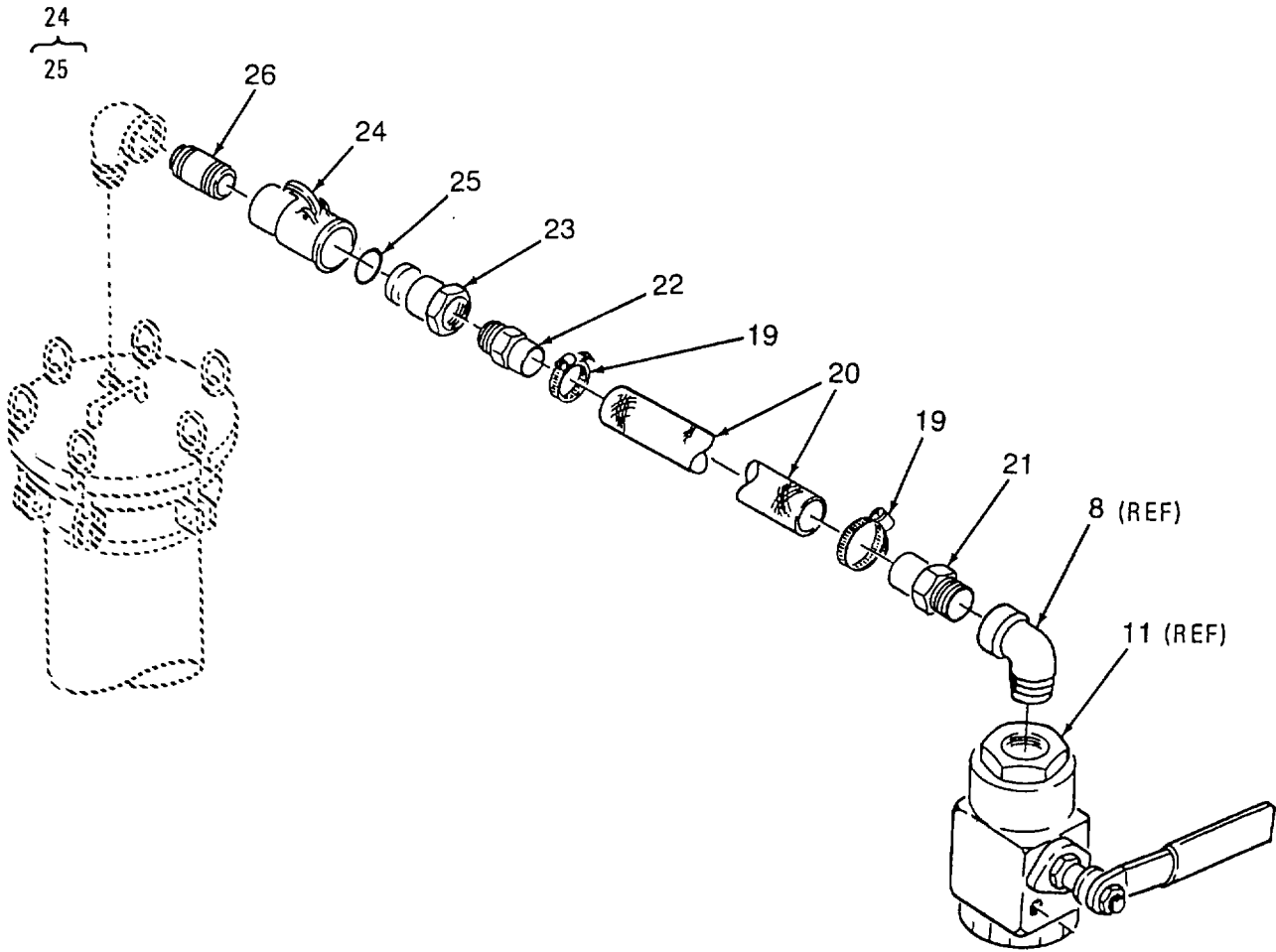

Figure 37. Filter Vent Valve and Tubing (Sheet 2 of 2)

## SECTION II

TM 10-4610-240-24P

(1) ITEM NO	(2) SMR CODE	(3) CAGEC	(4) PART NUMBER	(5) DESCRIPTION AND USABLE ON CODES(UOC)	(6) QTY
<b>GROUP 13 FILTER VENT VALVE AND TUBING</b>					
<b>FIG. 37 FILTER VENT VALVE AND TUBING</b>					
1	PAOZZ	96906	MS35649-204	NUT,PLAIN,HEXAGON.....	6
2	PAOZZ	96906	MS35338-138	WASHER,LOCK.....	10
3	PAOZZ	96906	MS51957-65	SCREW,MACHINE.....	6
4	PBOZZ	96906	MS21919WCG4	CLAMP,LOOP.....	6
5	MOOZZ	19099	13228E8260-111	TUBE MAKE FROM ASTM-B466 1/4 OD.....	1
				X .035 WALL.....	
6	PAOZZ	97403	13228E8294-1	ADAPTER,STRAIGHT,PI.....	3
7	MOOZZ	19099	13228E8260-112	TUBE MAKE FROM ASTM-B466 1/4 OD.....	1
				X .035 WALL.....	
8	PAOZZ	96906	MS51952-2	ELBOW,PIPE.....	3
9	PAOZZ	96906	MS14315-9X	BUSHING,PIPE.....	1
10	PAOZZ	96906	MS51957-61	SCREW,MACHINE.....	7
11	PBOZZ	97403	13221E8271-4	VALVE,BALL.....	2
12	PAOZZ	96906	MS51846-20	NIPPLE,PIPE.....	2
13	PBOZZ	97403	13228E8260-74	TEE,PIPE ASTM-B16.15 1/4 NPT.....	2
14	MOOZZ	19099	13228E8260-355	TUBE MAKE FROM ASTM-B466 1/4 OD.....	1
				X .035 WALL.....	
15	PBOZO	97403	13221E8271-7	VALVE,BALL.....	1
16	PAOZZ	96906	MS51846-32	NIPPLE,PIPE.....	2
17	PAOZZ	97403	13228E3260-146	PIPE ASTM-B43 1/4 IN 1 1/4 PIPE.....	1
				BRASS.....	
18	PAOZZ	97403	13228E8260-101	ELBOW ASME-B16.15 1/4 NPS BRONZE.....	1
				90 DEGREE.....	
19	PAOZZ	96906	MS35842-11	CLAMP,HOSE.....	2
20	MOOZZ	19099	13228E8260-118	TUBING,FLEXIBLE MAKE FROM.....	1
				13221E8367-1.....	
21	PAOZA	30327	KF08-04PS	ADAPTER,STRAIGHT,PI.....	1
22	PBOZZ	30327	KF08-08PS	ADAPTER,STRAIGHT,PI.....	1
23	PAOZZ	96906	MS27020-2	COUPLING HALF,QUICK.....	1
24	PAOZZ	96906	MS27024-2	COUPLING HALF,QUICK.....	1
25	PAOZZ	96906	MS27030-1	GASKET.....	1
26	PAOZZ	96906	MS51846-58	NIPPLE,PIPE.....	1

END OF FIGURE

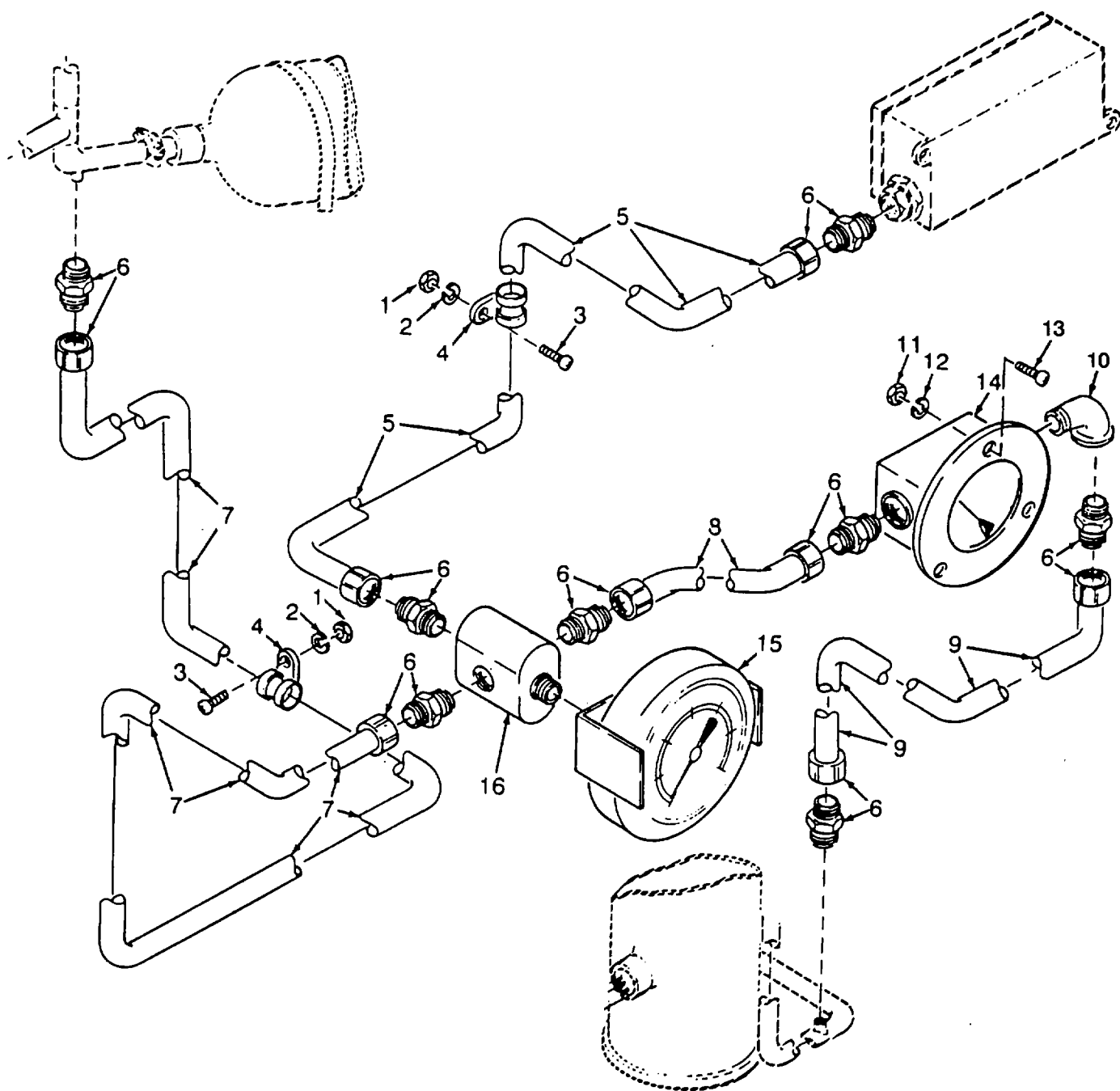

Figure 38. R.O. Pressure Gauges and Tubing

SECTION II

TM 10-4610-240-24P

(1) ITEM NO	(2) SMR CODE	(3) CAGEC	(4) PART NUMBER	(5) DESCRIPTION AND USABLE ON CODES(UOC)	(6) QTY
<b>GROUP 13 600 GPH ROWPU</b>					
<b>FIG. 38 R.O. PRESSURE GAUGES AND TUBING</b>					
1	PAOZZ	96906	MS35649-204	NUT,PLAIN,HEXAGON.....	4
2	PAOZZ	96906	MS35338-138	WASHER,LOCK.....	4
3	PAOZZ	96906	MS51957-65	SCREW,MACHINE.....	4
4	PAOZZ	96906	MS21919WCG4	CLAMP,LOOP.....	4
5	MFOZZ	19099	13228E8260-106	TUBE MAKE FROM ASTM-B466 1/4 OD.....	1
				X .035 WALL.....	
6	PAOZZ	97403	13228E8294-1	ADAPTER,STRAIGHT,PI.....	7
7	MOOZZ	19099	13228E8260-107	TUBE MAKE FROM ASTM-B466 1/4 OD.....	1
				X.035 WALL.....	
8	MOOZZ	19099	13228E8260-128	TUBE MAKE FROM ASTM-B466 1/4 OD.....	1
				X .035 WALL.....	
9	MOOZZ	19099	13228E8260-54	TUBE MAKE FROM ASTM-B466 1/4 OD.....	1
				X .035 WALL.....	
10	PAOZZ	96906	MS51952-2	ELBOW,PIPE.....	1
11	PAOZZ	96906	MS35649-284	NUT,PLAIN,HEXAGON.....	3
12	PAOZZ	96906	MS35338-137	WASHER,LOCK.....	3
13	PAOZZ	96906	MS51957-46	SCREW,MACHINE.....	3
14	PAOZZ	97403	13221E8316-2	GAGE,DIFFERENTIAL,D.....	1
15	PAOZZ	97403	13221E8340	GAGE,PRESSURE,DIAL.....	1
16	PBOZZ	97403	13228E8289	CROSS,PIPE.....	1

END OF FIGURE

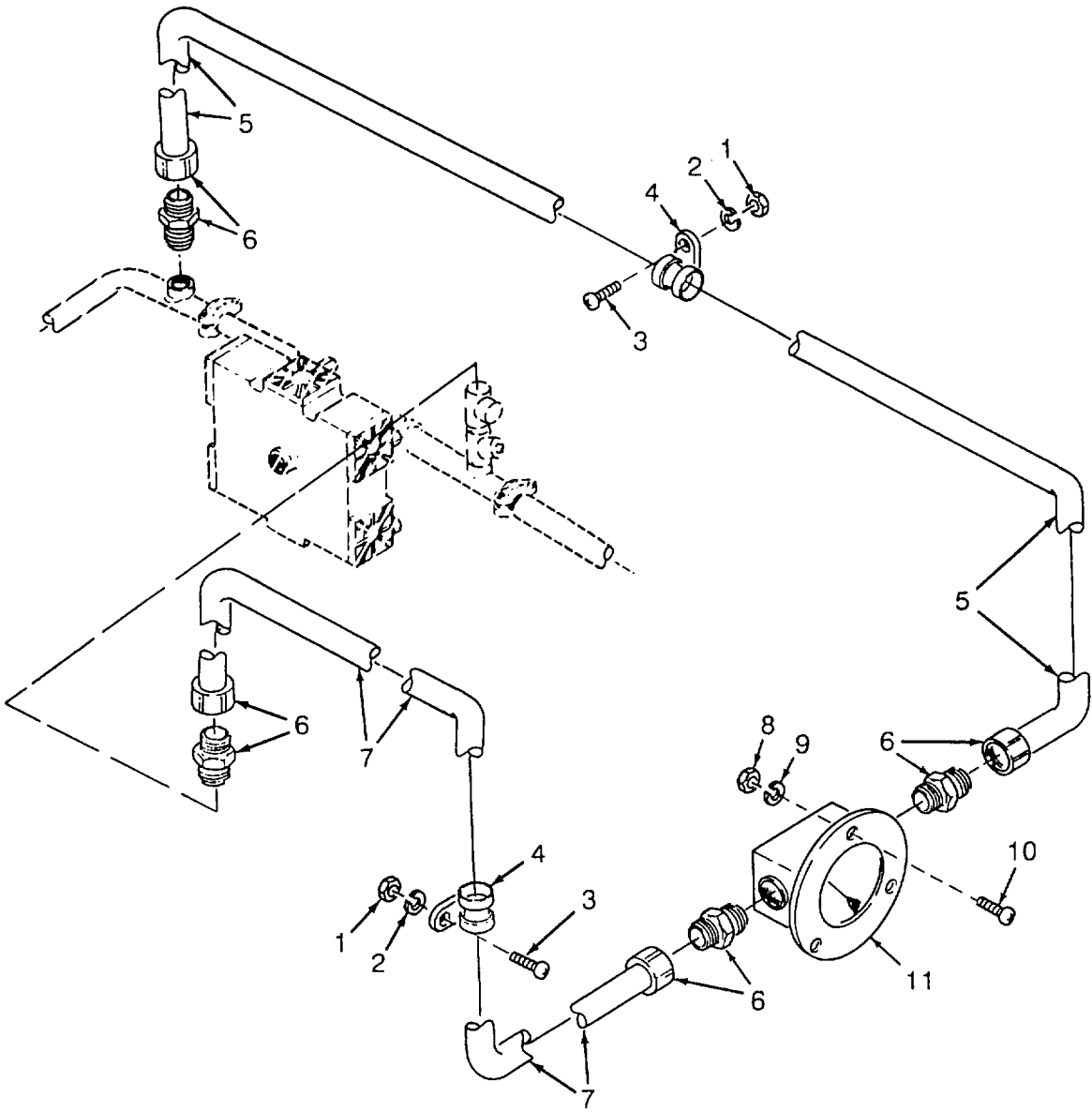

Figure 39. Multimedia Filter Gauge and Tubing



SECTION II

TM 10-4610-240-24P

(1) ITEM NO	(2) SMR CODE	(3) CAGEC	(4) PART NUMBER	(5) DESCRIPTION AND USABLE ON CODES(UOC)	(6) QTY
<b>GROUP 13 600 GPH ROWPU</b>					
<b>FIG. 39 MULTIMEDIA FILTER GAUGE AND TUBING</b>					
1	PAOZZ	96906	M535649-204	NUT,PLAIN,HEXAGON .....	4
2	PAOZZ	96906	MS35338-138	WASHER,LOCK.....	4
3	PAOZZ	96906	MS51957-65	SCREW,MACHINE.....	4
4	PAOZZ	96906	MS21919WCG4	CLAMP,LOOP.....	4
5	MOOZZ	19099	13228E8260-125	TUBE MAKE FROM ASTM-B466 1/4 OD.....	1
				X .035 WALL.....	
6	PAOZZ	97403	13228E8294-1	ADAPTER,STRAIGHT,PI.....	4
7	MOOZZ	19099	13228E8260-122	TUBE MAKE FROM ASTM-B466 1/4 OD.....	1
				X .035 WALL.....	
8	PAOZZ	96906	MS35649-284	NUT,PLAIN,HEXAGON .....	3
9	PAOZZ	96906	MS35338-137	WASHER,LOCK.....	3
10	PAOZZ	96906	MS51957-46	SCREW,MACHINE.....	3
11	PAOZZ	97403	13222E5329-3	GAGE,DIFFERENTIAL,D .....	1
END OF FIGURE					

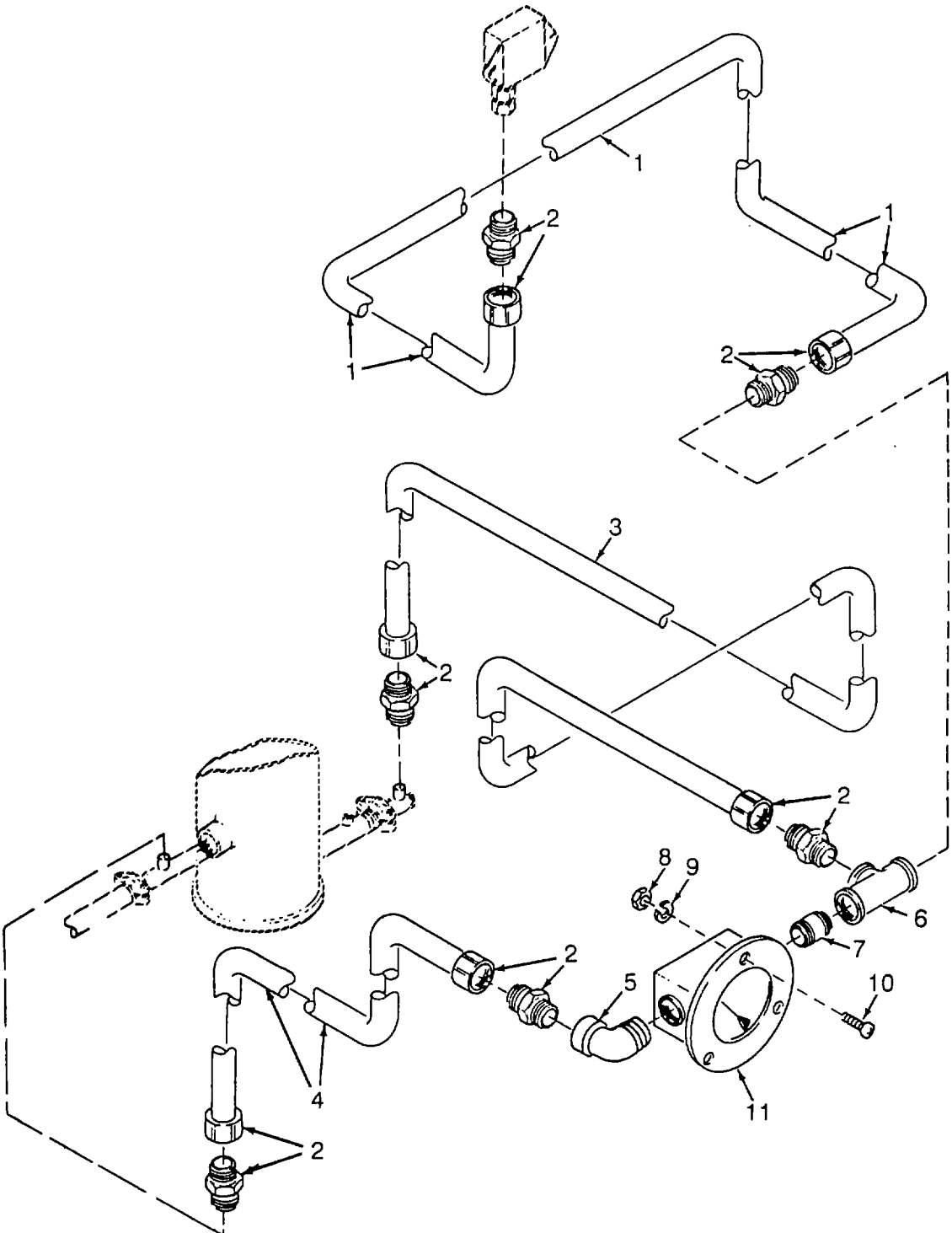

Figure 40. Filter Gauge and Tubing

SECTION II

TM 10-4610-240-24P

(1) ITEM NO	(2) SMR CODE	(3) CAGEC	(4) PART NUMBER	(5) DESCRIPTION AND USABLE ON CODES(UOC)	(6) QTY
<b>GROUP 13 600 GPH ROWPU</b>					
<b>FIG. 40 FILTER GAUGE AND TUBING</b>					
1	MOOZZ	19099	13228E8260-114	TUBE MAKE FROM ASTM-B466 1/4 OD..... X .035 WALL.....	1
2	PAOZZ	97403	13228E8294-1	ADAPTER, STRAIGHT, PL.....	6
3	MOOZZ	19099	13228E8260-109	TUBE MAKE FROM ASTM-B466 1/4 OD..... X .035 WALL	1
4	MOOZZ	19099	13228E8260-110	TUBE MAKE FROM ASTM-B466 1/4 OD..... X .035 WALL	1
5	PAOZZ	96906	MS51952-2	ELBOW, PIPE.....	1
6	PBOZZ	97403	13228E8260-74	TEE, PIPE ASTM-B16.15,1/4 NPT..... BRONZE.....	1
7	PAOZZ	96906	MS51846-20	NIPPLE, PIPE.....	1
8	PAOZZ	96906	MS35649-284	NUT,PLAIN,HEXAGON.....	3
9	PAOZZ	96906	MS35338-137	WASHER,LOCK.....	3
10	PAOZZ	96906	MS51957-46	SCREW,MACHINE.....	3
11	PAOZZ	97403	13222E5329-4	GAGE, DIFFERENTIAL, D.....	1
END OF FIGURE					

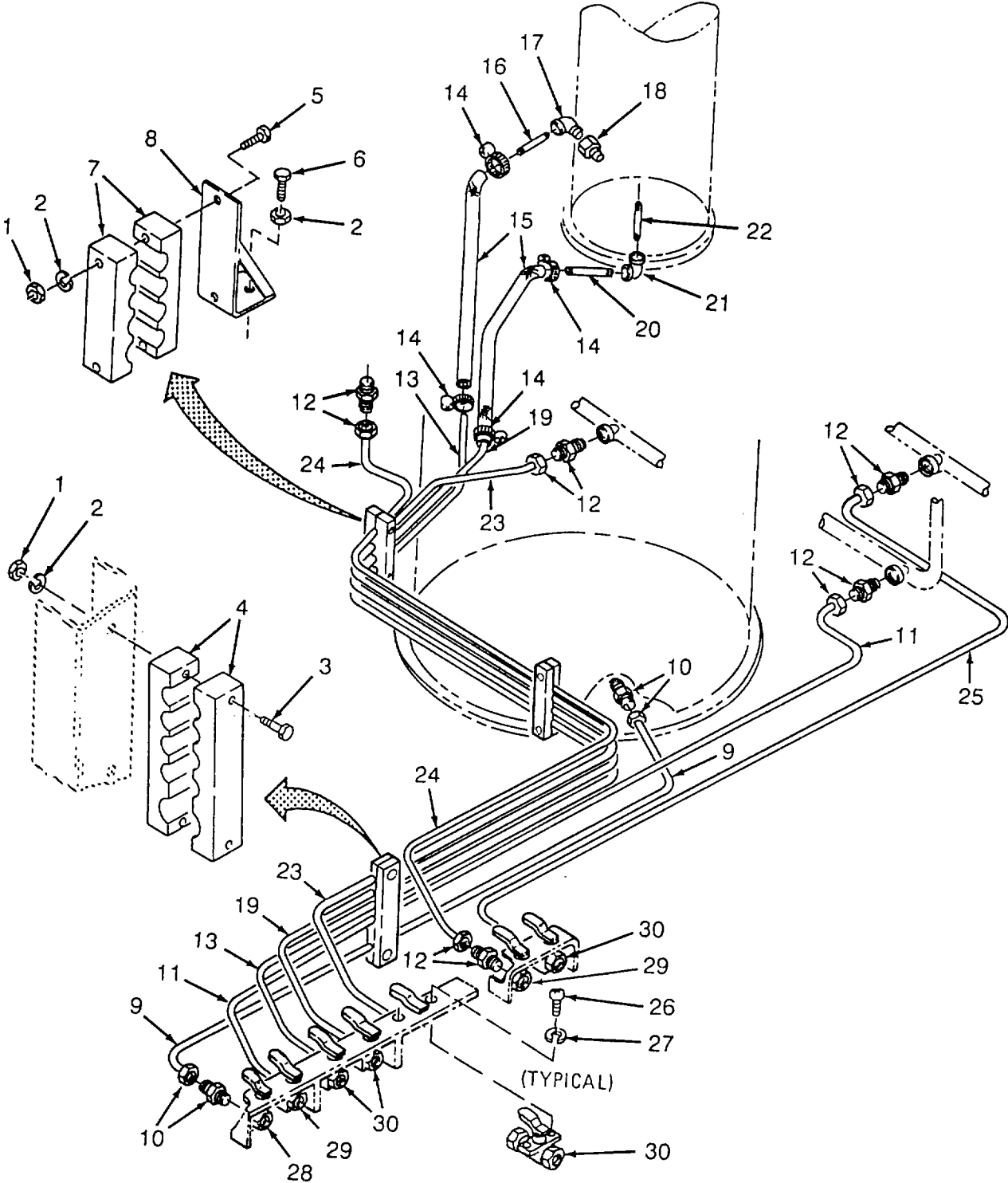

Figure 41. Drain Valves and Tubing

## SECTION II

TM 10-4610-240-24P

(1) ITEM NO	(2) SMR CODE	(3) CAGEC	(4) PART NUMBER	(5) DESCRIPTION AND USABLE ON CODES(UOC) GROUP 13 600 GPH ROWPU	(6) QTY
<b>FIG. 41 DRAIN VALVES AND TUBING</b>					
1	PAOZZ	96906	MS51971-1	NUT,PLAIN,HEXAGON.....	6
2	PAOZZ	96906	M535338-139	WASHER,LOCK.....	10
3	PAOZZ	96906	MS35307-314	SCREW,CAP,HEXAGON H.....	2
4	XDOZZ	97403	13221E8338	SUPPORT,5 TUBE.....	1
5	PAOZZ	96906	MS35307-313	SCREW,CAP,HEXAGON H.....	4
6	PAOZZ	96906	MS35307-306	SCREW,CAP,HEXAGON H.....	8
7	XDOZZ	97403	13221E8337	SUPPORT,4 TUBE.....	2
8	XDOZZ	97403	13221E8339	BRACKET,TUBE SUPPT.....	2
9	MFFZZ	19099	13228E8260-72	TUBE MAKE FROM ASTM-B466 3/4 OD..... X .035 WALL.....	1
10	PBFZZ	97403	13228E8294-3	ADAPTER,STRAIGHT,PI.....	2
11	MFFZZ	19099	13228E8260-76	TUBE MAKE FROM ASTM-B466 1/2 OD..... X .035 WALL.....	1
12	PBFZZ	97403	13228E8294-2	ADAPTER,STRAIGHT,PI.....	9
13	MFFZZ	19099	13228E8260-52	TUBE MAKE FROM ASTM-B466 1/2 OD..... X .035 WALL.....	1
14	PAOZZ	96906	MS35842-11	CLAMP,HOSE.....	4
15	MOOZZ	19099	13228E8260-304	TUBING,FLEXIBLE MAKE FROM..... 13221E8367-1.....	2
16	PAOZZ	96906	MS51846-31	NIPPLE,PIPE.....	1
17	PAOZZ	96906	MS51952-2	ELBOW,PIPE.....	1
18	PAOZZ	96906	MS14315-5X	BUSHING,PIPE.....	1
19	MFFZZ	19099	13228E8260-96	TUBE MAKE FROM ASTM-B466 1/2 OD..... X .035 WALL.....	1
20	PBOZZ	97403	13228E8260-102	ADAPTER,STRAIGHT,PI.....	1
21	PBOZZ	97403	13228E8260-101	ELBOW ASME-B16.15 1/4 NPS CAST..... BRONZE.....	1
22	PAOZZ	96906	MS51846-20	NIPPLE,PIPE.....	1
23	MFFZZ	19099	13228E8260-97	TUBE MAKE FROM ASTM-B466 1/2 OD..... X .035 WALL.....	1
24	MFFZZ	19099	13228E8260-354	TUBE MAKE FROM ASTM-B466 1/2 OD..... X .035 WALL.....	1
25	MFFZZ	19099	13228E8260-100	TUBE MAKE FROM ASTM-B466 1/2 OD..... X .035 WALL.....	1
26	PAOZZ	96906	MS51957-63	SCREW,MACHINE.....	14
27	PAOZZ	96906	MS35338-138	WASHER,LOCK.....	14
28	PBOZZ	97403	13221E8271-6	VALVE,BALL.....	1
29	PBOZZ	97403	13221E8271-8	VALVE,BALL.....	2
30	PBOZZ	97403	13221E8271-5	VALVE,BALL.....	4

END OF FIGURE

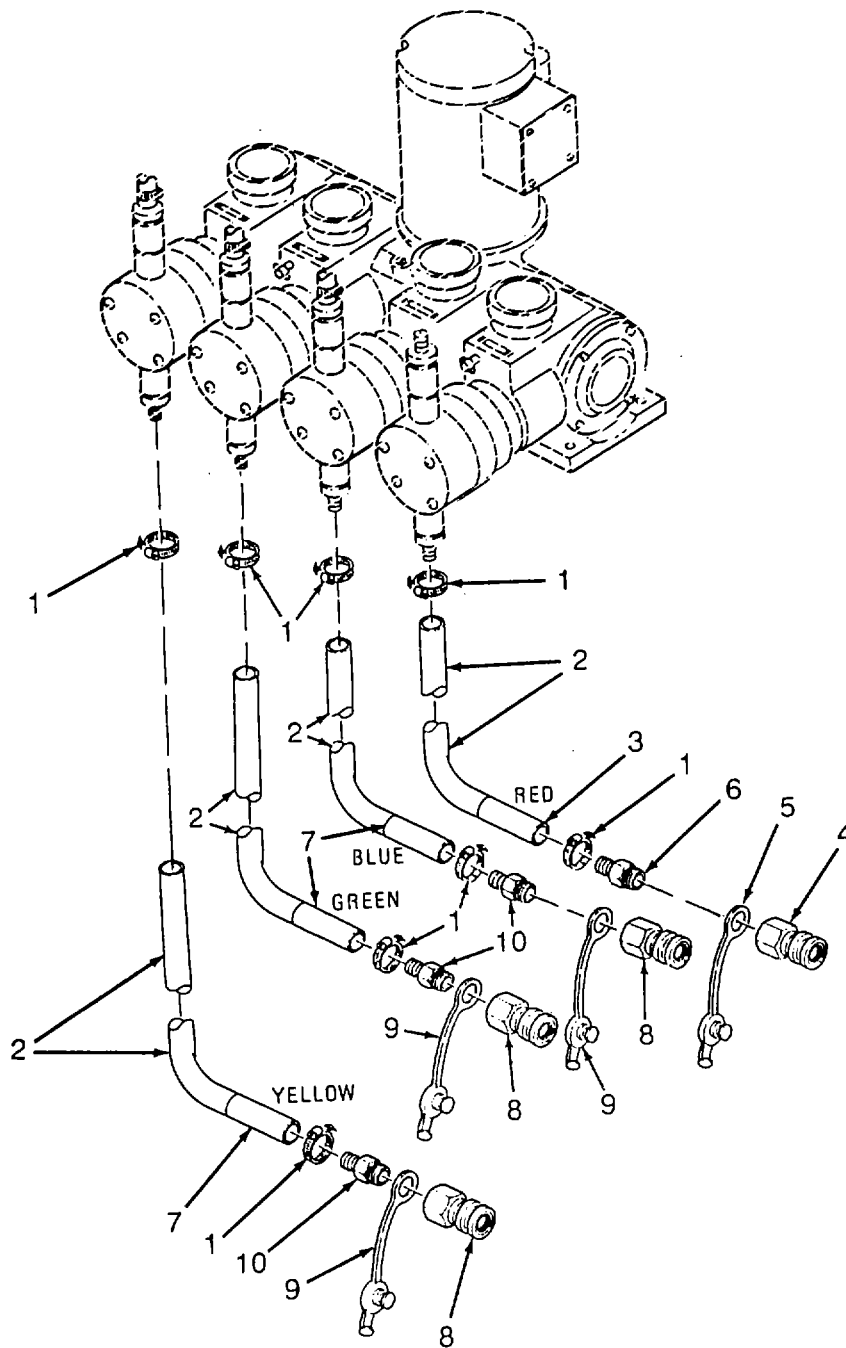

Figure 42. Chemical Pump Feed and Discharge (Sheet 1 of 2)

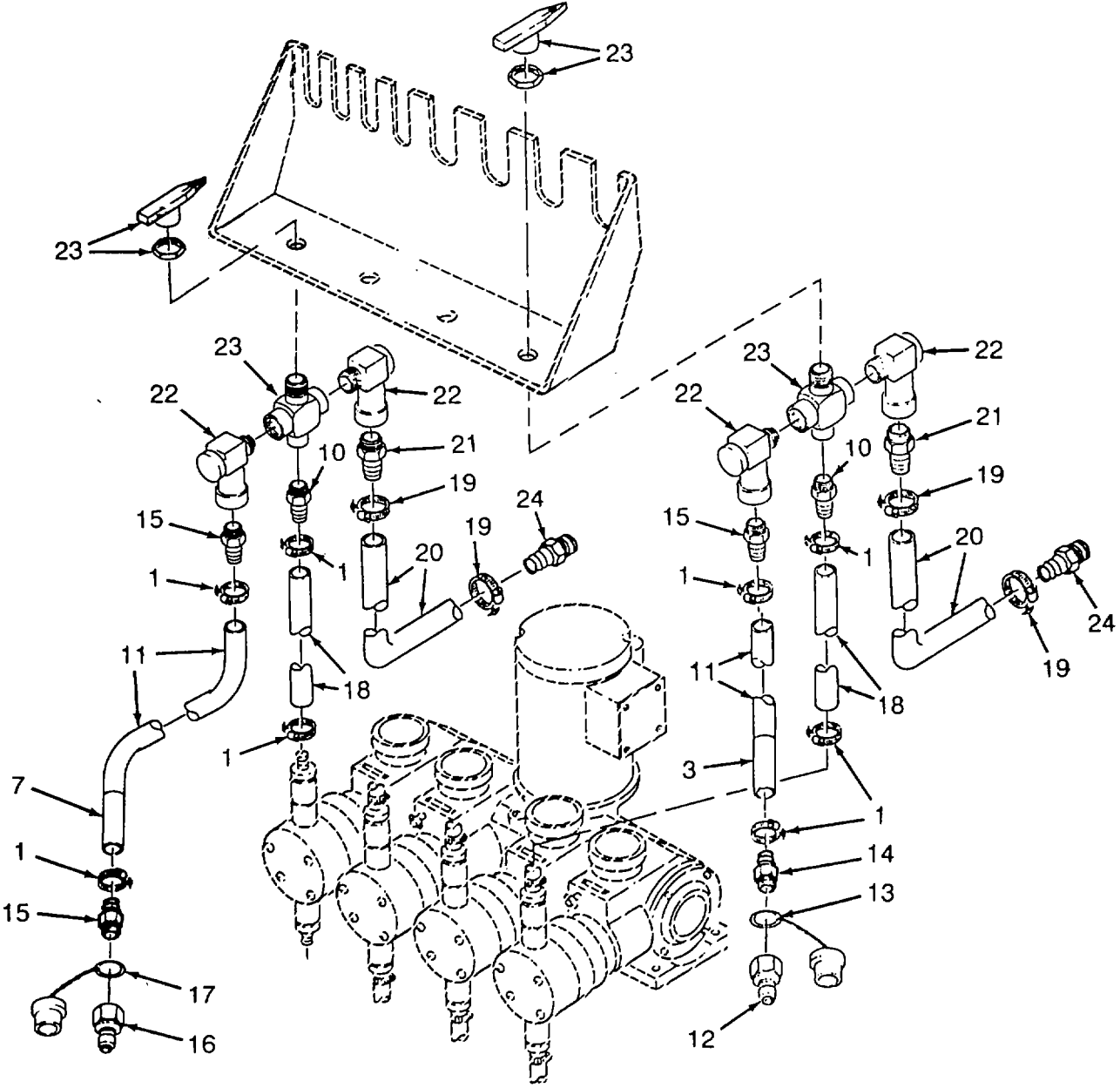

Figure 42. Chemical Pump Feed and Discharge (Sheet 2 of 2)

## SECTION II

TM 10-4610-240-24P

(1) ITEM NO	(2) SMR CODE	(3) CAGEC	(4) PART NUMBER	(5) DESCRIPTION AND USABLE ON CODES(UOC)	(6) QTY
<b>GROUP 13 600 GPH ROWPU</b>					
<b>FIG. 42 CHEMICAL PUMP FEED AND DISCHARGE</b>					
1	PAOZO	96906	MS35842-10	CLAMP,HOSE.....	24
2	MOOZZ	97403	13228E8260-357	TUBING,FLEXIBLE MAKE FROM.....	4
3	MOOZZ	19099	M23053/5-109-2-4	13221E8367-3..... INSULATION SLEEVING RED USED ON..... CHLORINE LINES MAKE FROM M23053/5-109-2, 4 IN	2
4	PAOZZ	97111	SST-3Y	COUPLING HALF,QUICK.....	1
5	PAOZZ	97403	13226E8327-2	PLUG,PROTECTIVE,DUS.....	1
6	PAOZZ	30327	KF06-06PS	ADAPTER, STRAIGHT, PI.....	1
7	MOOZZ	19099	M23053/5-109-6-4	INSULATION SLEEVING BLUE USED ON..... POLYMER LINES MAKE FROM M23053/5-109-6, 4 IN.	2
7	MOOZZ	19099	M23053/5-109-5-4	INSULATION SLEEVING GREEN USED..... ON SODIUM HEX LINES MAKE FROM M23053/5-109-5, 4 IN.....	2
7	MOOZZ	19099	M23053/5-109-4-4	INSULATION SLEEVING YELLOW USED ..... ON CITRIC ACID LINES MAKE FROM M23053/5-109-4, 4 IN	2
8	PAOZZ	97403	13226E8324-1	COUPLING HALF,QUICK.....	3
9	PAOZZ	97403	13226E8327-1	PLUG,PROTECTIVE,DUS.....	3
10	PAOZZ	93061	125HBL-6-4	ADAPTER,STRAIGHT,PI.....	7
11	MOOZZ	97403	13228E8260-326	TUBING,FLEX REINF MAKE FROM..... 13221E8367-4, 2 FT.....	4
12	PAOZZ	97403	13226E8323-2	COUPLING HALF,QUICK.....	1
13	PAOZZ	97403	13226E7995-2	PLUG,PROTECTIVE,DUS.....	1
14	PAOZZ	97403	13228E3312-9	ADAPTER,STRAIGHT,PI.....	1
15	PAOZZ	93061	125HBL-4-4	ADAPTER,STRAIGHT,PI.....	7
16	PAOZA	97111	SST-N2	COUPLING HALF,QUICK.....	3
17	PAOZZ	97403	13226E7995-1	PLUG,PROTECTIVE,DUS.....	3
18	MOOZZ	97403	13228E8260-356	TUBING,FLEXIBLE MAKE FROM..... 13221E8367-3.....	4
19	PAOZZ	96906	MS35842-11	CLAMP,HOSE.....	4
20	MOOZZ	19099	13228E8260-129	TUBING,FLEXIBLE MAKE FROM..... 13221E8367-1.....	1
21	PAOZA	30327	KF08-04PS	ADAPTER,STRAIGHT,PI.....	4
22	PAOZZ	96906	MS51952-2	ELBOW,PIPE.....	8
23	PAOZZ	97403	13222E5276	VALVE,BALL.....	4
24	PAOZZ	30327	KF08-08PS	ADAPTER,STRAIGHT,PI.....	4

END OF FIGURE



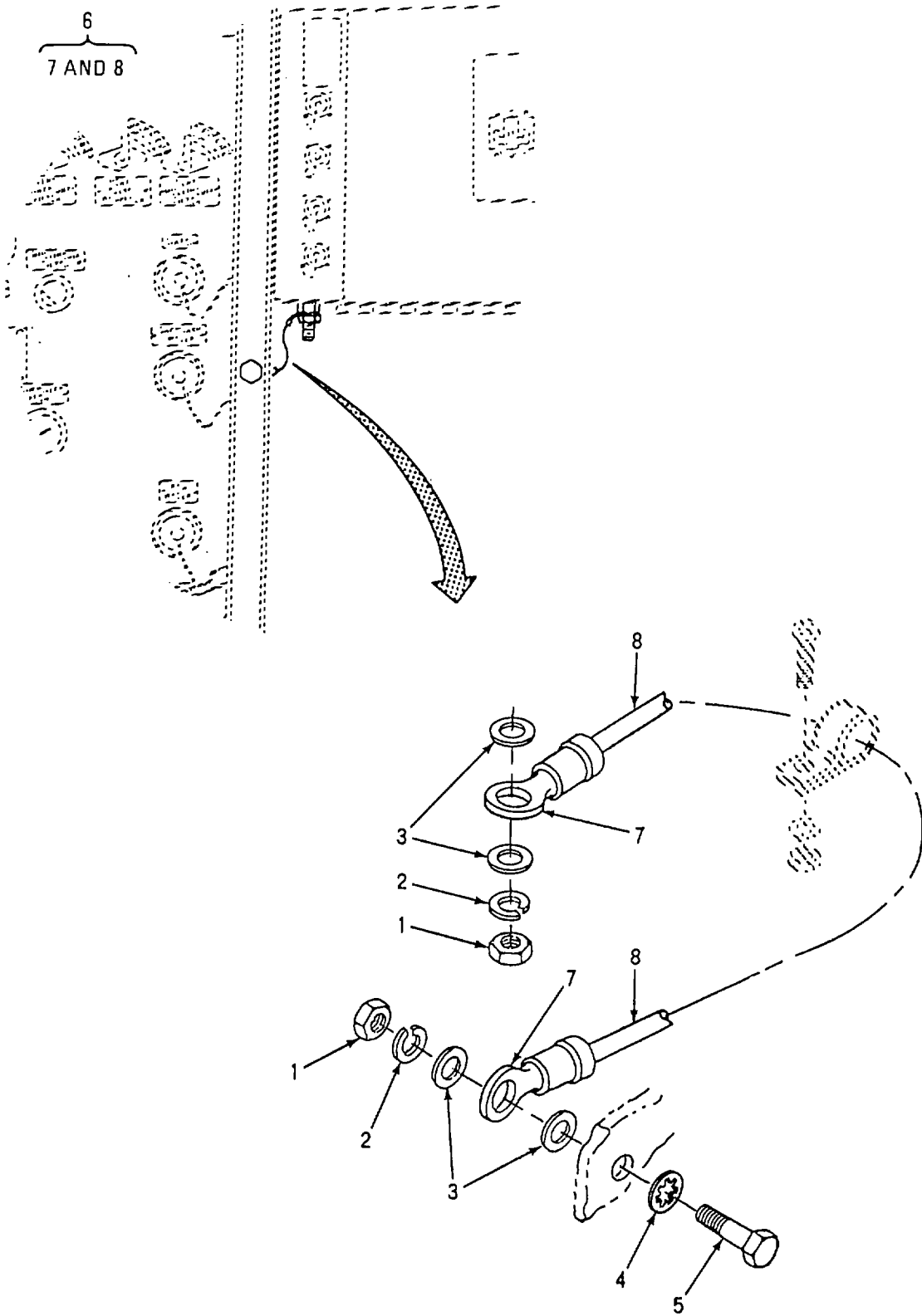

Figure 43. Junction Box Ground Cable W38

SECTION II

TM 10-4610-240-24P

(1) ITEM NO	(2) SMR CODE	(3) CAGEC	(4) PART NUMBER	(5) DESCRIPTION AND USABLE ON CODES(UOC)	(6) QTY
<b>GROUP 13 600 GPH ROWPU</b>					
<b>FIG. 43 JUNCTION BOX GROUND CABLE W38</b>					
1	PAOZZ	96906	MS35649-2384	NUT,PLAIN,HEXAGON .....	1
2	PAOZZ	96906	MS35338-141	WASHER,LOCK.....	1
3	PAOZZ	88044	AN961-616	WASHER,FLAT.....	2
4	PAOZZ	96906	MS35333-110	WASHER,LOCK.....	1
5	PAOZZ	96906	MS35307-359	SCREW,CAP,HEXAGON H.....	1
6	AOOZZ	97403	13222E5297-28	LEAD,ELECTRICAL W38.....	1
7	PAOZZ	96906	MS25036-118	TERMINAL,LUG.....	2
				UOC:EYE,EYG	
8	MOOZZ	19099	QQW343-3-10IN	WIRE,ELECTRICAL MAKE FROM.....	1
				QQW343B0811T, 10 IN .....	

END OF FIGURE

5  
6 THRU 9

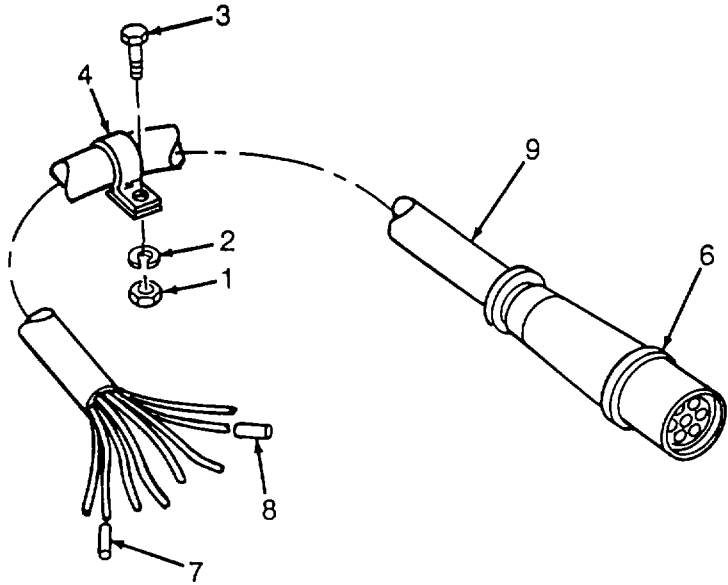

Figure 44. Generator Cable W40

SECTION II

TM 10-4610-240-24P

(1) ITEM NO	(2) SMR CODE	(3) CAGEC	(4) PART NUMBER	(5) DESCRIPTION AND USABLE ON CODES(UOC)	(6) QTY
<b>GROUP 13 600 GPH ROWPU</b>					
<b>FIG. 44 GENERATOR CABLE W40</b>					
1	PAOZZ	96906	MS35649-2254	NUT,PLAIN,HEXAGON ..... UOC:EYE,EYG	1
2	PAOZZ	96906	MS35338-139	WASHER,LOCK..... UOC:EYE,EYG	1
3	PAOZZ	96906	MS35307-308	SCREW,CAP,HEXAGON H..... UOC:EYE,EYG	1
4	PAOZZ	96906	MS9350-21	CLAMP,LOOP..... UOC:EYE,EYG	1
5	PBOFF	97403	13227E9244	CABLE ASSEMBLY,SPEC W40..... UOC:EYE,EYG	1
6	PAFZZ	96906	MS90557C44413	CONNECTOR,PLUG,ELEC..... UOC:EYE,EYG	1
7	MFFZZ	19099	13227E9244-5-108 -9	SLEEVING,INSULATION POWER LEADS..... MAKE FROM M23053/5-108-9 ..... UOC:EYE,EYG	4
8	MFFZZ	19099	13227E9244-5-106 -9	SLEEVING,INSULATION GROUND..... LEADS MAKE FROM M23053/5-106-9 ..... UOC:EYE,EYG	4
9	MFFZZ	19099	CO-04HDF-2-228	CABLE,FLEXIBLE MAKE FROM CO-..... 04HDF(4/2-4/9R)1480, 228.0 IN ..... UOC:EYE,EYG	1

END OF FIGURE

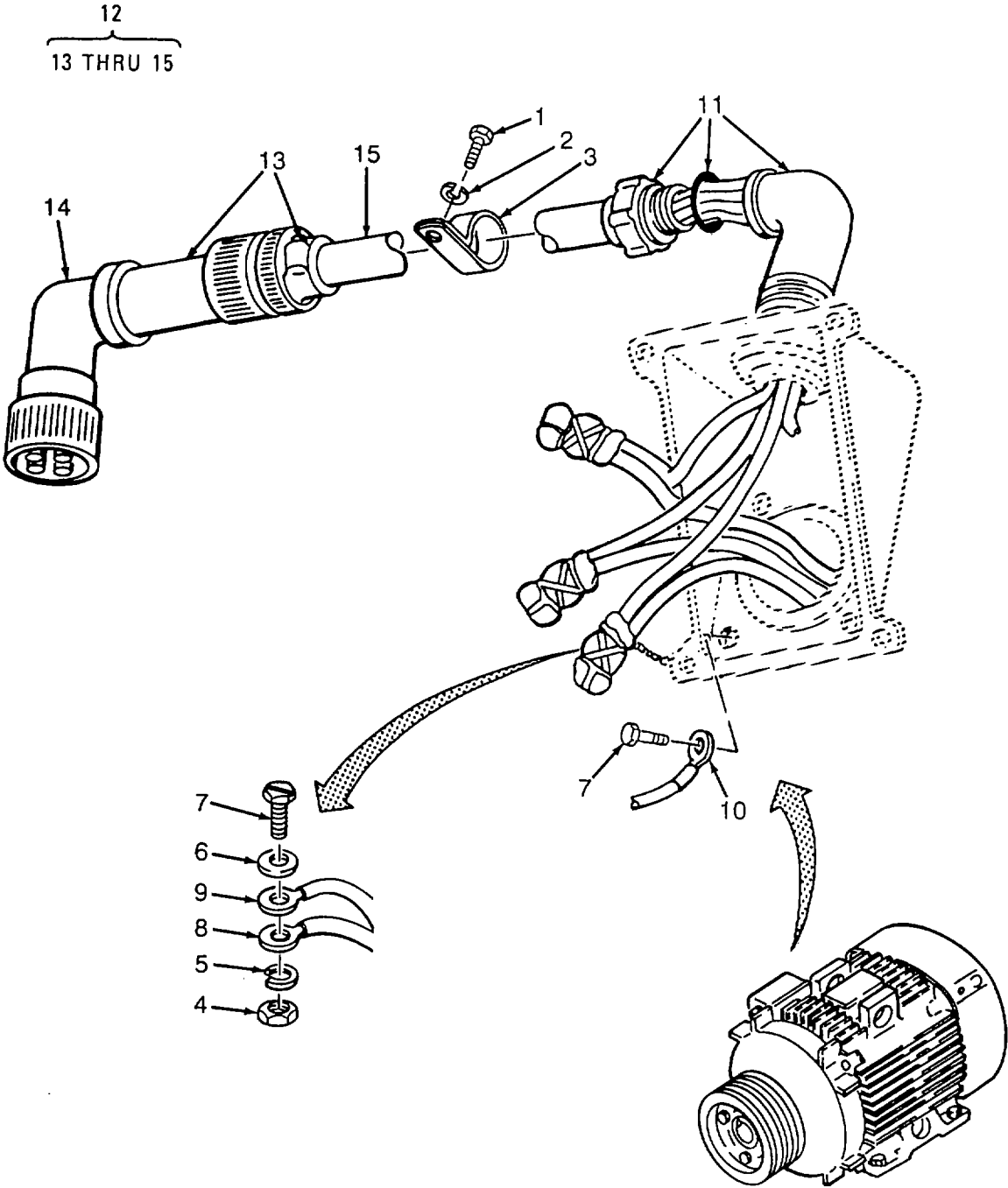

Figure 45. R.O. Pump Motor Cable Assembly W41

SECTION II

TM 10-4610-240-24P

(1) ITEM NO	(2) SMR CODE	(3) CAGEC	(4) PART NUMBER	(5) DESCRIPTION AND USABLE ON CODES(UOC) GROUP 13 600 GPH ROWPU	(6) QTY
<b>FIG. 45 R.O. PUMP MOTOR CABLE ASSEMBLY W41</b>					
1	PAOZZ	96906	MS35307-306	SCREW, CAP, HEXAGON H.....	1
2	PAOZZ	96906	M535338-139	WASHER, LOCK.....	1
3	PAOZZ	96906	MS9350-21	CLAMP, LOOP.....	1
4	PAOZZ	96906	MS35650-3255	NUT, PLAIN, HEXAGON.....	3
5	PAOZZ	96906	MS35333-108	WASHER, LOCK.....	3
6	PAOZZ	88044	AN961-416T	WASHER, FLAT.....	3
7	PAOZZ	96906	MS35310-303	SCREW, CAP, HEXAGON H.....	3
8	PAOZZ	96906	MS25036-116	TERMINAL, LUG USED ON MOTOR LEADS.....	3
9	PAOZZ	96906	MS25036-126	TERMINAL, LUG USED ON CABLE POWER.....	4
10	PAOZF	96906	MS25036-154	LEADS.....	1
11	PBOZZ	97403	13221E8308-3	TERMINAL, LUG USED ON CABLE.....	1
12	PBOFF	97403	13222E5311-4	GROUND LEAD.....	1
13	PAFZZ	81349	M85049/10-70W	BOX CONNECTOR, ELECT.....	1
14	PAFZA	96906	MS3108R36-5P	CABLE ASSY W41.....	1
15	MFFZZ	19099	CO-04HOF-1-86	ADAPTER, CABLE CLAMP.....	1
				CONNECTOR, PLUG, ELEC.....	1
				CABLE, FLEXIBLE CUT 86.0 IN FROM.....	1
				BULK P/N CO-04HOF(4/2)1400.....	

END OF FIGURE

7  
8 THRU 11

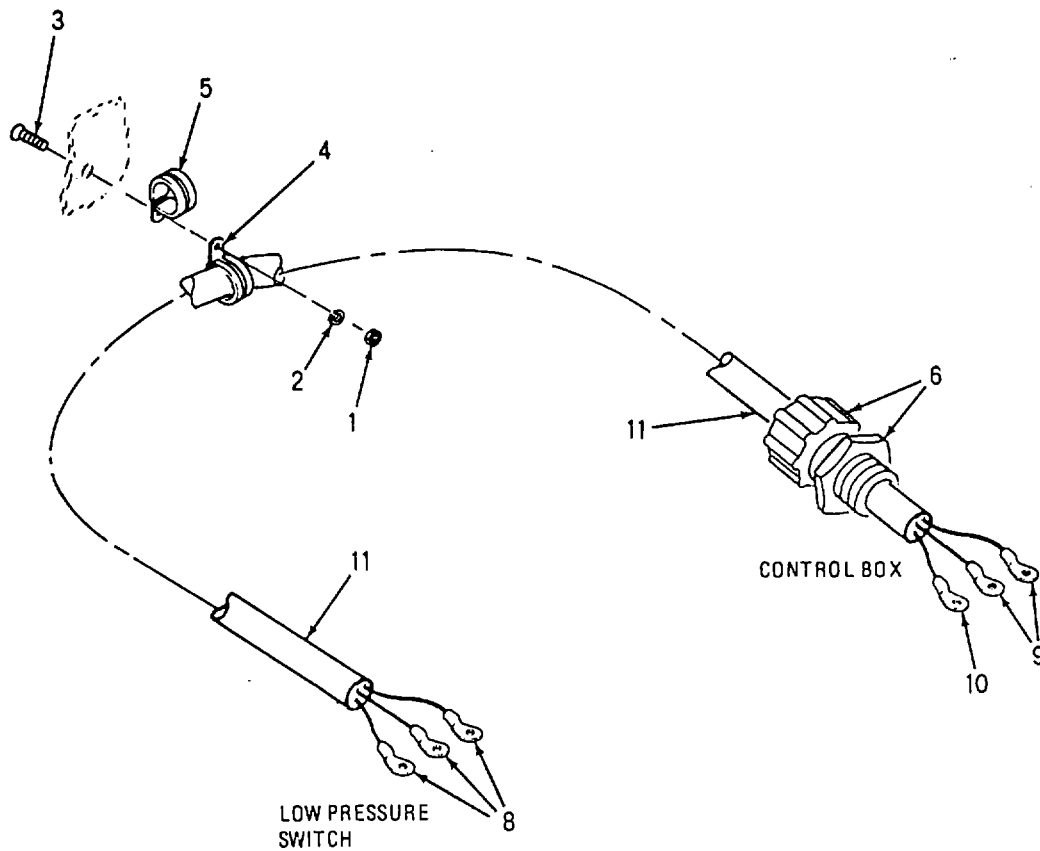

Figure 46. Low Pressure Switch Cable Assembly W47

SECTION II

TM 10-4610-240-24P

(1) ITEM NO	(2) SMR CODE	(3) CAGEC	(4) PART NUMBER	(5) DESCRIPTION AND USABLE ON CODES(UOC) GROUP 13 600 GPH ROWPU  FIG. 46 LOW PRESSURE SWITCH CABLE ASSEMBLY W47	(6) QTY
1	PAFZZ	96906	MS35649-204	NUT, PLAIN, HEXAGON .....	1
2	PAFZZ	96906	M535338-138	WASHER, LOCK.....	1
3	PAFZZ	96906	MS51957-64	SCREW, MACHINE.....	1
4	PAFZZ	96906	M521334-28	CLAMP, LOOP .....	1
5	PAFZZ	96906	MS21333-77	CLAMP, LOOP .....	1
6	PAFZZ	59730	2250	BOX CONNECTOR, ELECT.....	1
7	AFFFF	97403	13222E5312-2	CABLE ASSY W47.....	1
8	PAFZO	96906	MS25036-106	TERMINAL, LUG .....	3
9	PAFZO	96906	MS25036-153	TERMINAL, LUG .....	
10	PAFZO	96906	MS25036-108	TERMINAL, LUG .....	1
11	MFFZZ	19099	CO-02HOF-1-62	CABLE, ELECTRICAL CUT 62.0 IN .....	1
				FROM BULK P/N CO-02HOF(3/14)0565 .....	

END OF FIGURE



2  
3 THRU 5

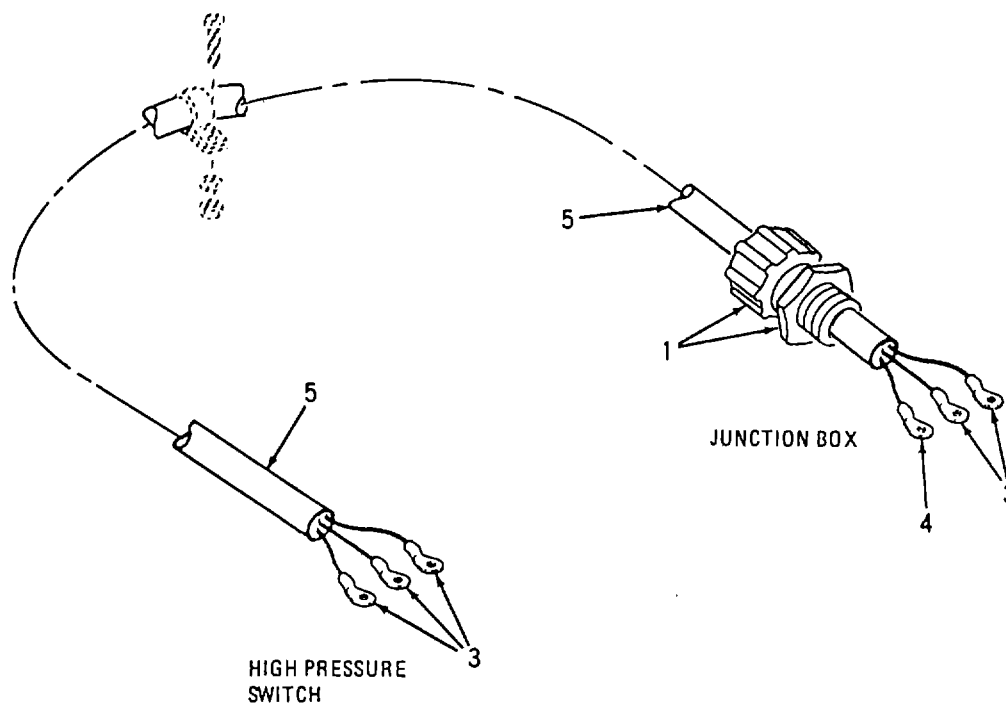

Figure 47. High Pressure Switch Cable Assembly W46

SECTION II

TM 10-4610-240-24P

(1) ITEM NO	(2) SMR CODE	(3) CAGEC	(4) PART NUMBER	(5) DESCRIPTION AND USABLE ON CODES(UOC) GROUP 13 600 GPH ROWPU  FIG. 47 HIGH PRESSURE SWITCH CABLE ASSEMBLY W46	(6) QTY
1	PAOZZ	15235	CGB195-SG	BOX CONNECTOR, ELECT.....	1
2	AFFFF	97403	13222E5312-1	CABLE ASSEMBLY, SPEC W46.....	1
3	PAFZO	96906	MS25036-106	TERMINAL, LUG.....	5
4	PAFZO	96906	MS25036-153	TERMINAL, LUG.....	1
5	MFFZZ	19099	CO-02HOF-2-24	CABLE, ELECTRICAL CUT 24.0 IN ..... FROM BULK P/N CO-02HOF(3/14)0565 .....	1

END OF FIGURE

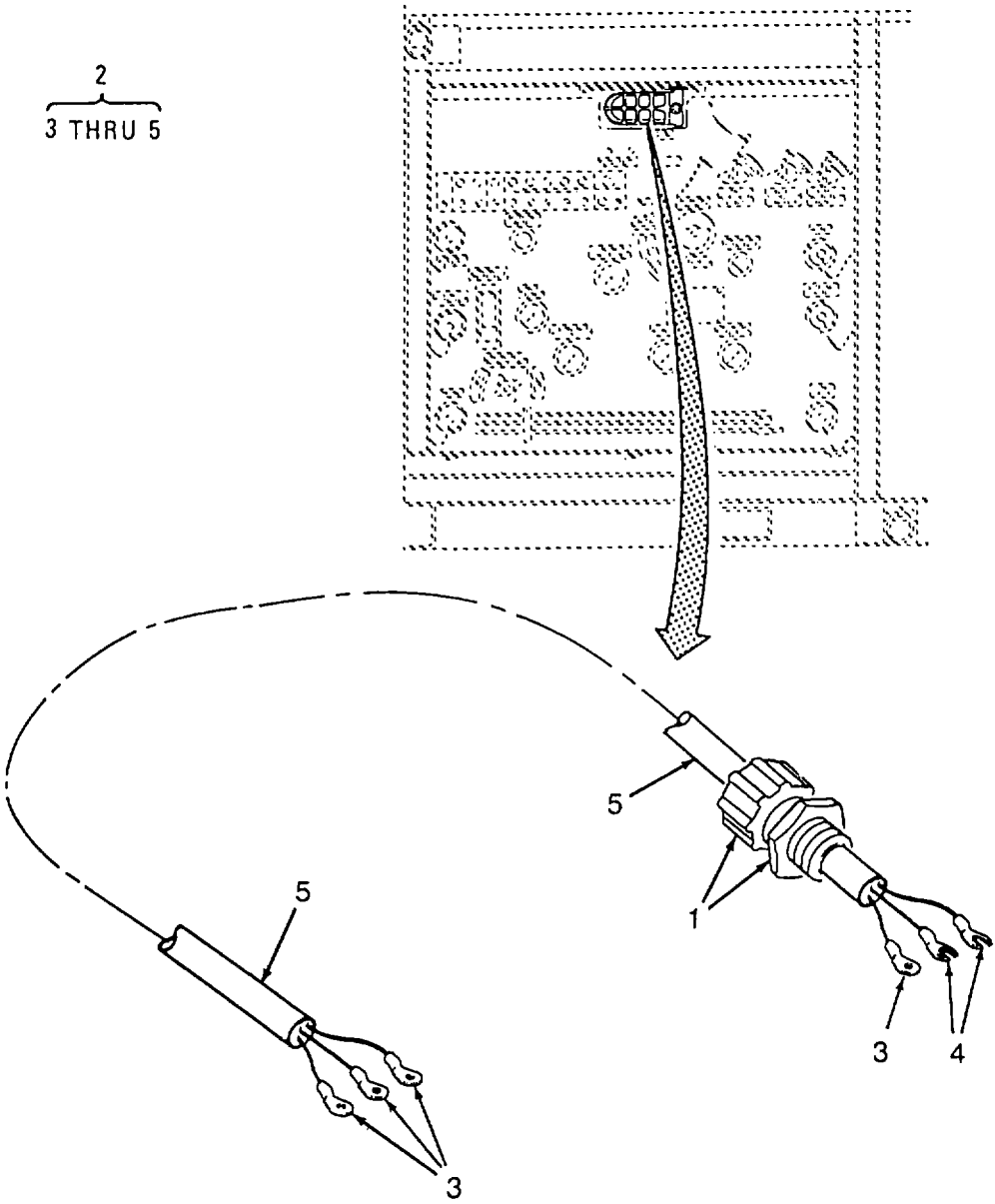

Figure 48. Panel Light Cable W48

SECTION II

TM 10-4610-240-24P

(1) ITEM NO	(2) SMR CODE	(3) CAGEC	(4) PART NUMBER	(5) DESCRIPTION AND USABLE ON CODES(UOC) GROUP 13 600 GPH ROWPU	(6) QTY
<b>FIG. 48 PANEL LIGHT CABLE W48</b>					
1	PAOZZ	15235	CGB195-SG	BOX CONNECTOR, ELECT.....	1
2	AFFFF	97403	13222E5312-3	CABLE ASSY W48.....	1
3	PAFZO	96906	MS25036-106	TERMINAL, LUG.....	4
4	PAFZZ	97403	13220E3830-2	TERMINAL, LUG.....	2
5	MFFZZ	19099	CO-02HOF-2-66	CABLE, ELECTRICAL CUT 66.0 IN ..... FROM BULK P/N CO-02HOF(3/14)0565 .....	1

END OF FIGURE

7  
8 THRU 10

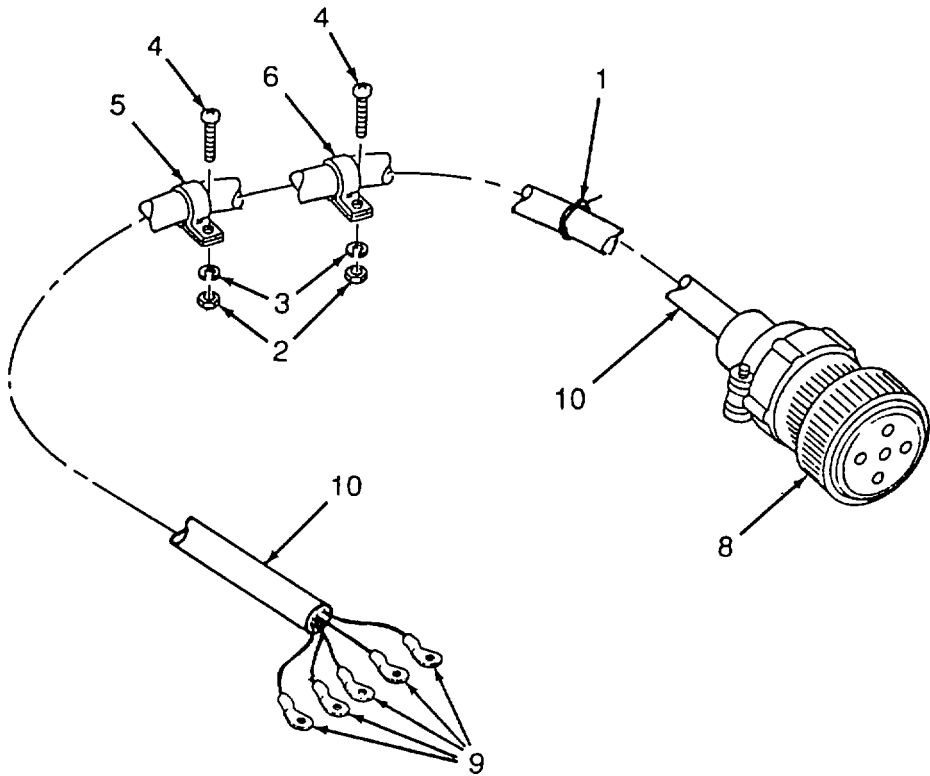

Figure 49. Timer/Control Box Cable Assembly W49

SECTION II

TM 10-4610-240-24P

(1) ITEM NO	(2) SMR CODE	(3) CAGEC	(4) PART NUMBER	(5) DESCRIPTION AND USABLE ON CODES(UOC) GROUP 13 600 GPH ROWPU	(6) QTY
<b>FIG. 49 TIMER/CONTROL BOX CABLE ASSEMBLY W49</b>					
1	PAFZZ	96906	MS3367-3-9	STRAP, TIEDOWN, ELECT .....	1
2	PAFZZ	96906	MS535649-204	NUT, PLAIN, HEXAGON .....	2
3	PAFZZ	96906	M535338-158	WASHER, LOCK.....	2
4	PAFZZ	96906	MS51957-64	SCREW, MACHINE.....	2
5	PAFZZ	96906	MS21333-72	CLAMP, LOOP .....	1
6	PAFZZ	96906	MS21334-28	CLAMP, LOOP .....	1
7	PBFFF	97403	13221E8326-1	CABLE ASSEMBLY, POWE W49 .....	1
8	PAFZZ	96906	MS3456W18-11S	CONNECTOR, PLUG, ELEC.....	1
9	PAFZO	96906	MS25036-106	TERMINAL, LUG .....	5
10	MFFZZ	19099	CO-05HOF-1-70	CABLE, FLEXIBLE CUT 70.0 IN FROM .....	1
				BULK P/N CO-05HOF(5/16)0525 .....	

END OF FIGURE

12  
13 THRU 16

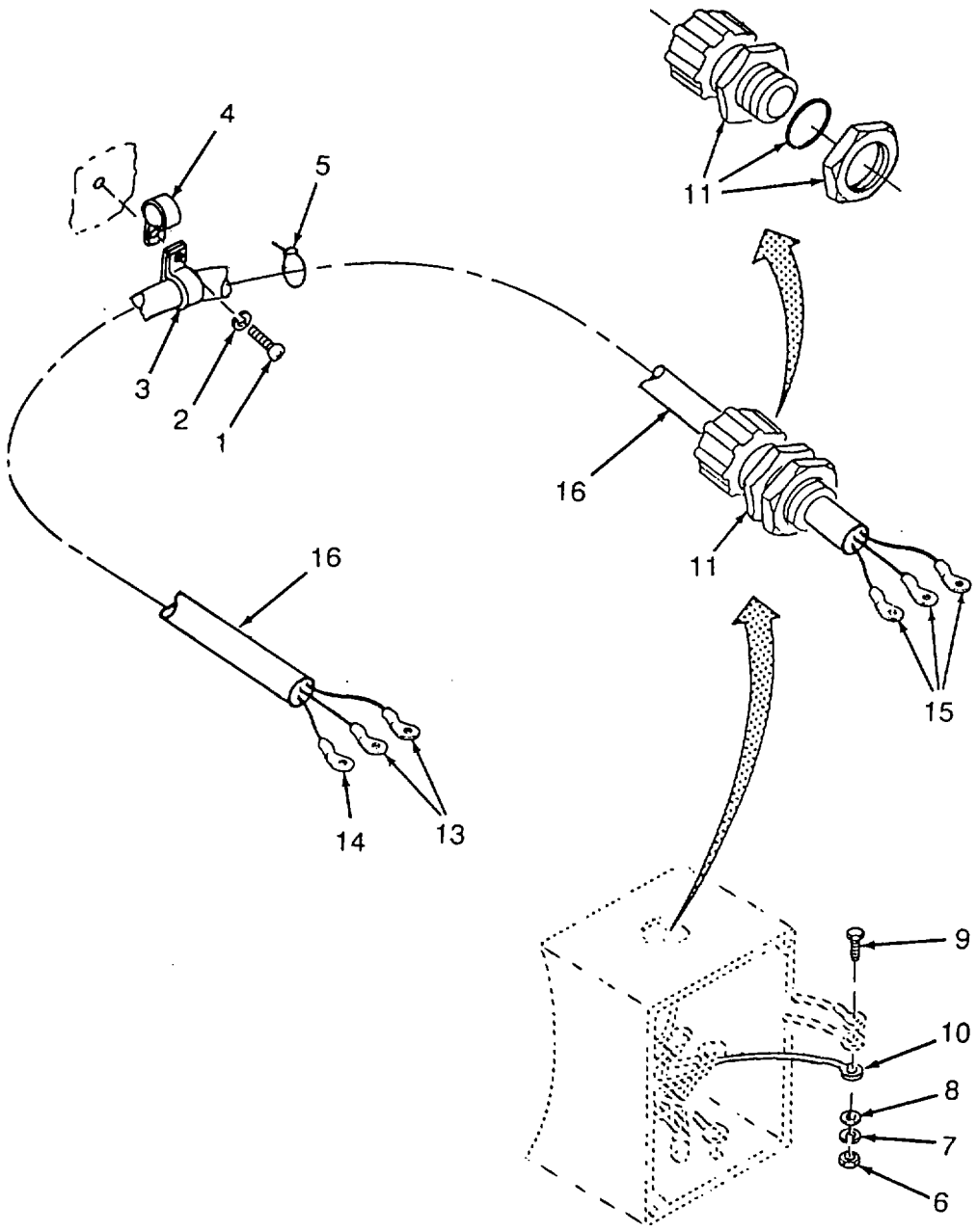

Figure 50. Chemical Feed Pump Cable Assembly W50

SECTION II

TM 10-4610-240-24P

(1) ITEM NO	(2) SMR CODE	(3) CAGEC	(4) PART NUMBER	(5) DESCRIPTION AND USABLE ON CODES(UOC) GROUP 13 600 GPH ROWPU	(6) QTY
<b>FIG. 50 CHEMICAL FEED PUMP CABLE ASSEMBLY W50</b>					
1	PAFZZ	96906	MS51957-64	SCREW, MACHINE.....	2
2	PAFZZ	96906	MS35338-138	WASHER, LOCK.....	2
3	PAFZZ	96906	MS21333-72	CLAMP, LOOP.....	2
4	PAFZZ	96906	MS21333-73	CLAMP, LOOP.....	2
5	PAFZZ	96906	MS3367-1-9	STRAP, TIEDOWN, ELECT.....	2
6	PAOZZ	96906	MS35650-3255	NUT, PLAIN, HEXAGON.....	2
7	PAOZZ	96906	MS35333-108	WASHER, LOCK.....	2
8	PAOZZ	88044	AN961-416T	WASHER, FLAT.....	2
9	PAOZZ	96906	MS35310-303	SCREW, CAP, HEXAGON H.....	2
10	PAOZZ	96906	MS25036-150	TERMINAL, LUG USED ON MOTOR LEADS.....	6
11	PAOZZ	15235	CGB195-SG	BOX CONNECTOR, ELECT.....	1
12	AFFFF	97403	13222E5312-5	CABLE ASSY W50.....	1
13	PAFZO	96906	MS25036-106	TERMINAL, LUG.....	2
14	PAFZO	96906	MS25036-108	TERMINAL, LUG.....	1
15	PAFZF	96906	MS25036-154	TERMINAL, LUG.....	3
16	MFFZZ	19099	CO-02HOF-2-185	CABLE, FLEXIBLE CUT 185.0 IN..... FROM BULK P/N CO-02HOF(3/14)0565.....	1

END OF FIGURE



8  
9 THRU 11

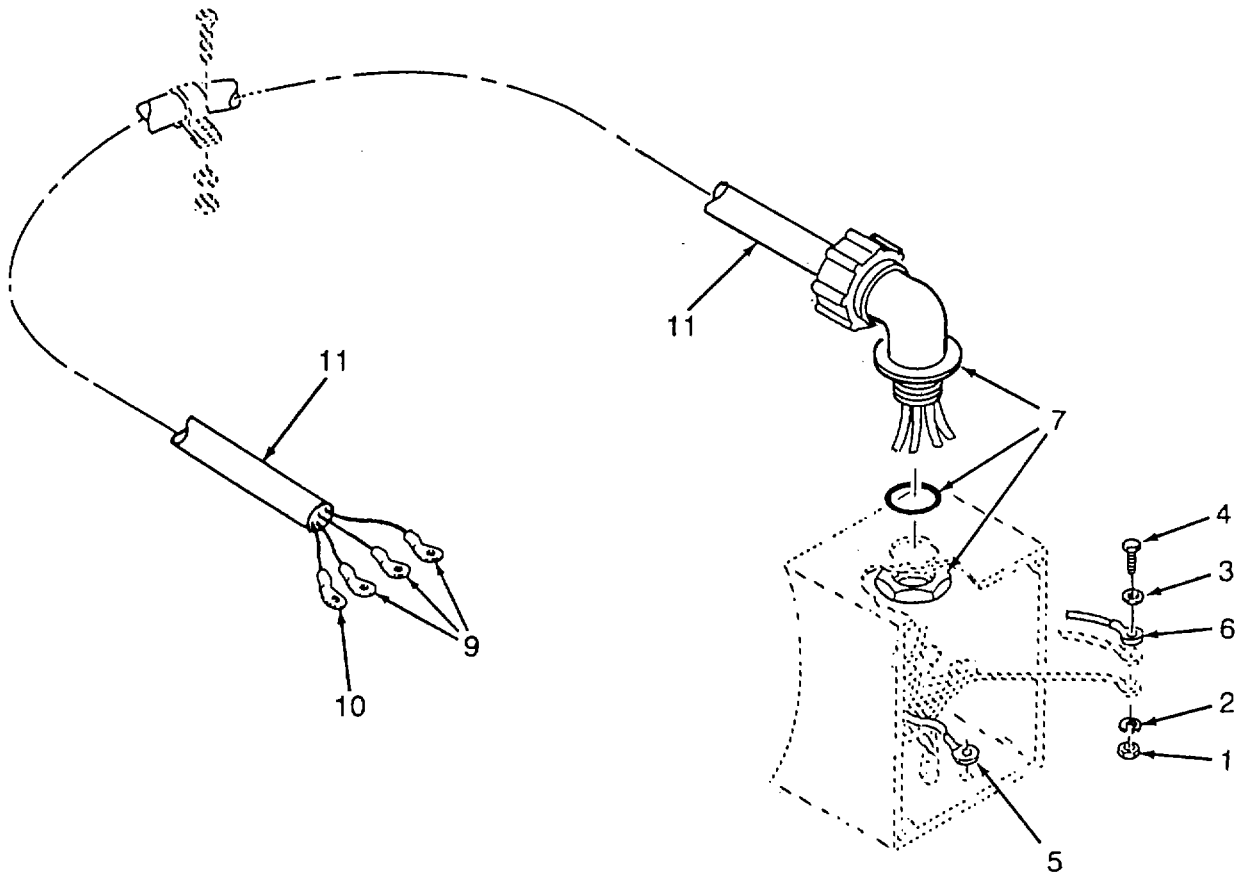

Figure 51. Booster Pump Cable Assembly W51

SECTION II

TM 10-4610-240-24P

(1) ITEM NO	(2) SMR CODE	(3) CAGEC	(4) PART NUMBER	(5) DESCRIPTION AND USABLE ON CODES(UOC) GROUP 13 600 GPH ROWPU	(6) QTY
<b>FIG. 51 BOOSTER PUMP CABLE ASSEMBLY W51</b>					
1	PAOZZ	96906	MS35650-3255	NUT, PLAIN, HEXAGON .....	4
2	PAOZZ	96906	MS35333-108	WASHER, LOCK.....	4
3	PAOZZ	88044	AN961-416T	WASHER, FLAT.....	4
4	PAOZZ	96906	MS35310-303	SCREW, CAP, HEXAGON H.....	4
5	PAOZF	96906	MS25036-154	TERMINAL, LUG USED ON CABLE LEADS. ....	4
6	PAOZZ	96906	MS25036-150	TERMINAL, LUG USED ON MOTOR LEADS.....	9
7	PAOZZ	59730	2250	BOX CONNECTOR, ELECT.....	1
8	AFFFF	97403	13222E5312-6	CABLE ASSY W51.....	1
9	PAFZO	96906	MS25036-108	TERMINAL, LUG .....	3
10	PAFZO	96906	MS25036-106	TERMINAL, LUG .....	1
11	MFFZZ	19099	CO-04HOF-3-146	CABLE, FLEXIBLE CUT 146.0 IN..... FROM BULK P/N CO-04HOF(4/14)0605 .....	1

END OF FIGURE

1  
2 THRU 5

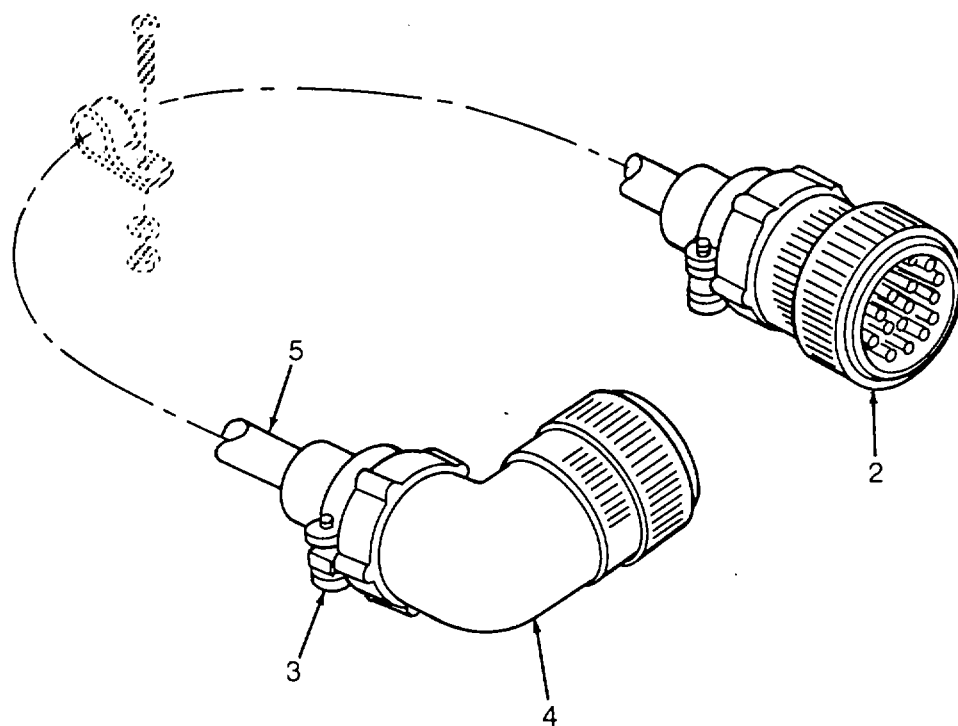

Figure 52. Control/Junction Box Cable Assembly W52

SECTION II

TM 10-4610-240-24P

(1) ITEM NO	(2) SMR CODE	(3) CAGEC	(4) PART NUMBER	(5) DESCRIPTION AND USABLE ON CODES(UOC) GROUP 13 600 GPH ROWPU  FIG. 52 CONTROL/JUNCTION BOX CABLE ASSEMBLY W52	(6) QTY
1	PBFFF	97403	13222E5288	CABLE ASSEMBLY, POWE W52 .....	1
2	PAFZZ	96906	MS3456W32-7P	CONNECTOR, PLUG, ELEC.....	1
3	PAFZZ	96906	MS3057-20C	CLAMP, CABLE, ELECTRI.....	1
4	PAFZA	96906	MS3108R32-7S	CONNECTOR, PLUG, ELEC.....	1
5	MFFZZ	19099	CO-30MOF-3-36	CABLE, ELECTRICAL CUT 36.0 IN FR..... BULK P/N CO-30MOF(2/12-3/14-25/ 18)1000 .....	1

END OF FIGURE

2  
3 AND 4

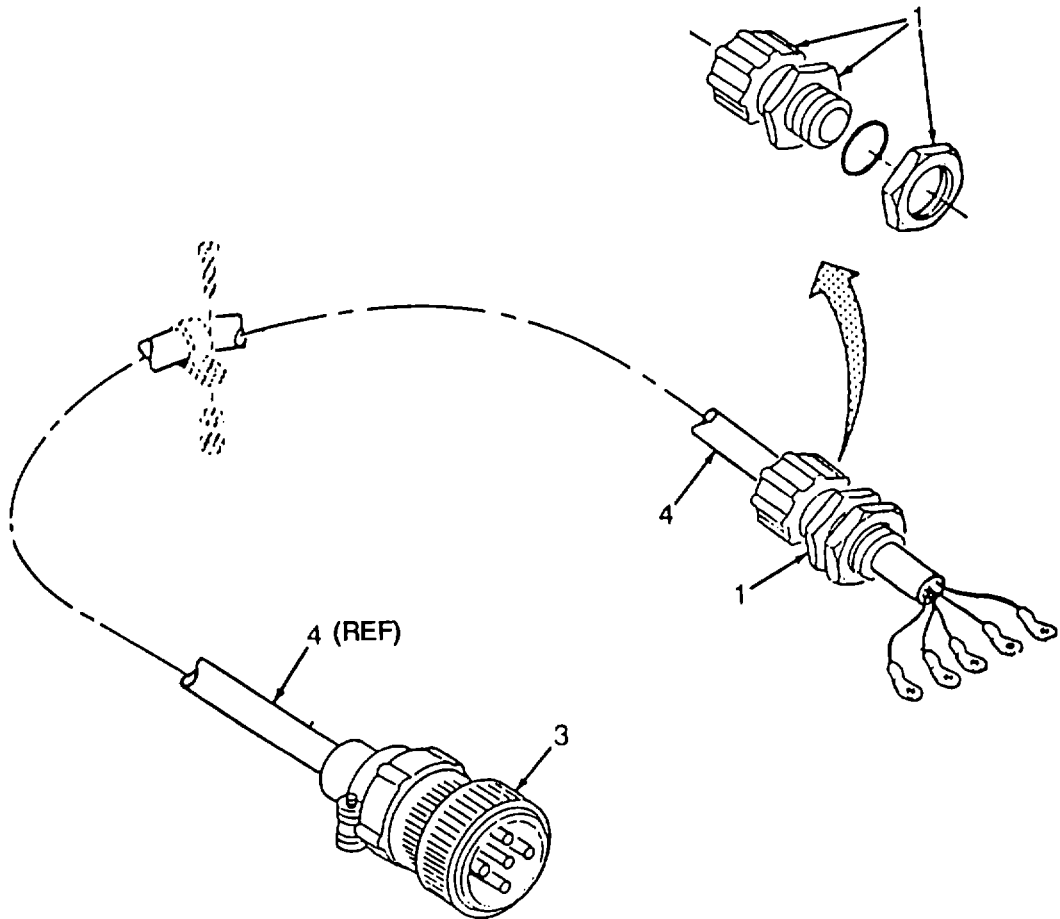

Figure 53. Backwash Timer Cable Assembly W53

**SECTION II**

**TM 10-4610-240-24P**

(1) ITEM NO	(2) SMR CODE	(3) CAGEC	(4) PART NUMBER	(5) DESCRIPTION AND USABLE ON CODES(UOC) GROUP 13 600 GPH ROWPU  FIG. 53 BACKWASH TIMER CABLE ASSEMBLY W53	(6) QTY
1	PAOZZ	15235	CGB195-SG	BOX CONNECTOR, ELECT.....	1
2	PBFFF	97403	13221E8326-2	CABLE ASSEMBLY, POWE W53 .....	1
3	PAFZA	96906	MS3456W18-11P	CONNECTOR, PLUG, ELEC.....	1
4	MFFZZ	19099	CO-05HOF-1-16	CABLE, FLEXIBLE CUT 16.0 IN FROM .....	1
				BULK P/N CO-05HOF(5/16)0525 .....	

END OF FIGURE

12  
13 THRU 15

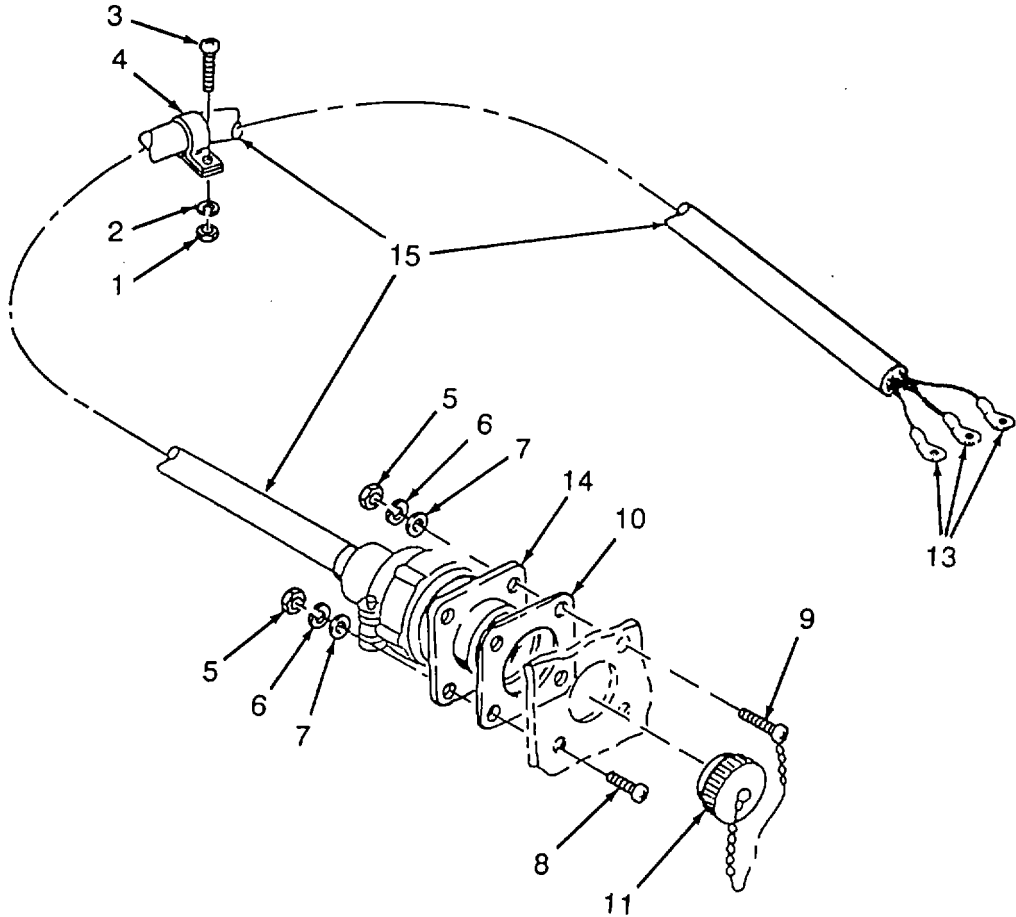

Figure 54. Control Box/TDS Monitor Cable Assembly W56

SECTION II

TM 10-4610-240-24P

(1) ITEM NO	(2) SMR CODE	(3) CAGEC	(4) PART NUMBER	(5) DESCRIPTION AND USABLE ON CODES(UOC) GROUP 13 600 GPH ROWPU	(6) QTY
<b>FIG. 54 CONTROL BOX/TDS MONITOR CABLE ASSEMBLY W56</b>					
1	PAFZZ	96906	MS35649-204	NUT, PLAIN, HEXAGON .....	1
2	PAFZZ	96906	MS35338-138	WASHER, LOCK.....	1
3	PAFZZ	96906	MS51957-64	SCREW, MACHINE.....	1
4	PAFZZ	96906	MS21333-72	CLAMP, LOOP.....	1
5	PAFZZ	96906	MS35649-244	NUT, PLAIN, HEXAGON .....	4
6	PAFZZ	96906	MS35338-135	WASHER, LOCK.....	4
7	PAFZZ	96906	MS15795-803	WASHER, FLAT.....	4
8	PAFZZ	96906	MS51957-17	SCREW, MACHINE.....	3
				UOC: EYE, EYG	
8	PAFZZ	96906	MS51957-16	SCREW, MACHINE.....	3
				UOC: EYF	
9	PAFZZ	96906	MS51957-19	SCREW, MACHINE.....	1
10	PAFZZ	96906	M551007-5	GASKET.....	
1					
11	PAOZZ	96906	MS25043-16DA	COVER, ELECTRICAL CO.....	1
12	PBFFF	97403	13221E8326-5	CABLE ASSEMBLY, POWE W56 .....	1
13	PAFZO	96906	MS25036-106	TERMINAL, LUG .....	3
14	PAFZZ	96906	MS3450W16-10S	CONNECTOR, RECEPTACL .....	1
15	MFFZZ	19099	CO-03HOF-12-48	CABLE, FLEXIBLE CUT 48.0 IN FROM .....	1
				BULK P/N CO-03HOF(3/14)0565 .....	

END OF FIGURE



12  
┌───┐  
13 THRU 17  
13  
┌───┐  
14

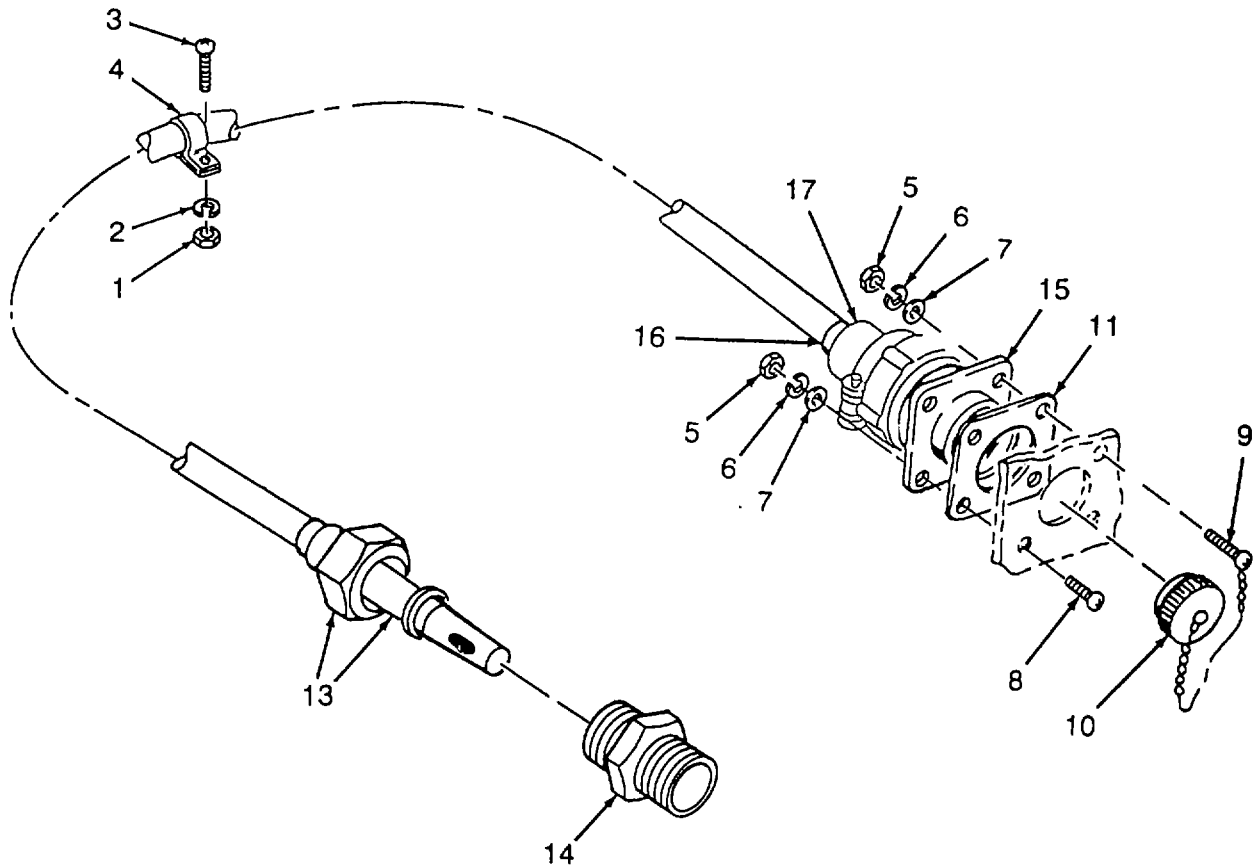

Figure 55. Dissolved Solid Sensor Cable Assembly W57

SECTION II

TM 10-4610-240-24P

(1) ITEM NO	(2) SMR CODE	(3) CAGEC	(4) PART NUMBER	(5) DESCRIPTION AND USABLE ON CODES(UOC) GROUP 13 600 GPH ROWPU	(6) QTY
<b>FIG. 55 DISSOLVED SOLID SENSOR CABLE ASSEMBLY W57</b>					
1	PAFZZ	96906	MS35649-204	NUT, PLAIN, HEXAGON .....	1
2	PAFZZ	96906	MS35338-138	WASHER, LOCK.....	1
3	PAFZZ	96906	MS51957-64	SCREW, MACHINE.....	1
4	PAFZZ	96906	MS21333-66	CLAMP, LOOP .....	2
5	PAFZZ	96906	M535649-244	NUT, PLAIN, HEXAGON .....	4
6	PAFZZ	96906	MS35338-135	WASHER, LOCK.....	4
7	PAFZZ	96906	MS15795-803	WASHER, FLAT.....	4
8	PAFZZ	96906	M551957-17	SCREW, MACHINE.....	3
				UOC: EYE, EYG	
8	PAFZZ	96906	MS51957-16	SCREW, MACHINE.....	3
				UOC: EYF	
9	PAFZZ	96906	MS51957-19	SCREW, MACHINE.....	1
10	PAOZZ	96906	MS25043-14DA	COVER, ELECTRICAL CO.....	1
11	PAFZZ	96906	MS51007-4	GASKET.....	1
12	PBFFF	97403	13227E7584	CABLE ASSEMBLY, SPEC W57.....	1
13	PAFZZ	97403	13227E7583	SENSOR, OPAQUE PARTI INCLUDES .....	1
				CABLE .....	
14	PAOZZ	30053	PPF	NIPPLE, PIPE .....	1
15	PAFZA	96906	MS3450W14S-55	CONNECTOR, RECEPTACL .....	1
16	PAFZZ	96906	MS3420-4A	BUSHING, NONMETALLIC .....	1
17	PAFZZ	96906	MS3420-6A	BUSHING, NONMETALLIC .....	1

END OF FIGURE

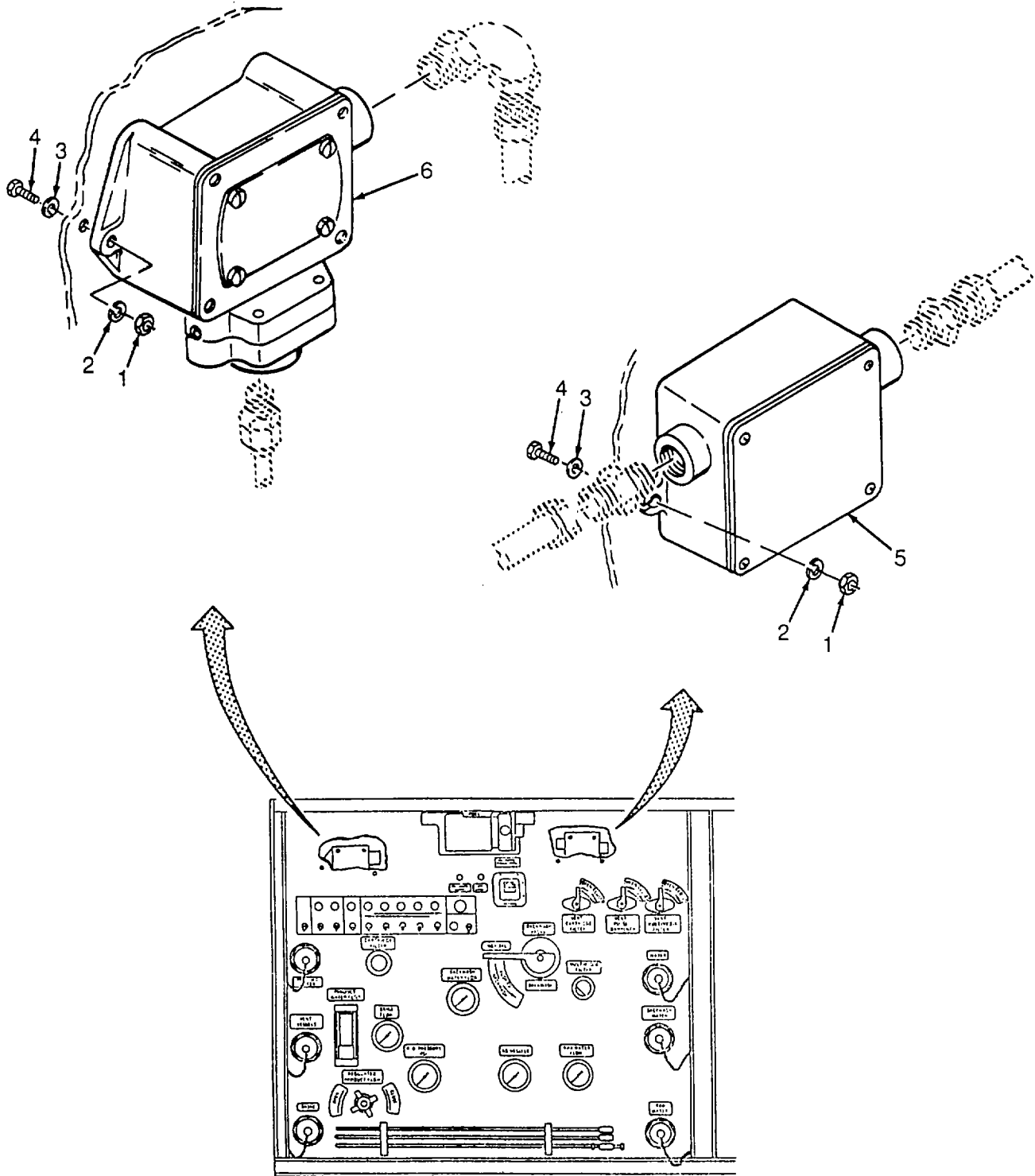

Figure 56. High and Low Pressure Switches

SECTION II

TM 10-4610-240-24P

(1) ITEM NO	(2) SMR CODE	(3) CAGEC	(4) PART NUMBER	(5) DESCRIPTION AND USABLE ON CODES(UOC) GROUP 13 600 GPH ROWPU  FIG. 56 HIGH AND LOW PRESSURE SWITCHES	(6) QTY
1	PAOZZ	96906	MS51971-1	NUT, PLAIN, HEXAGON .....	4
2	PAOZZ	96906	MS35338-139	WASHER, LOCK.....	4
3	PAOZZ	96906	M515795-809	WASHER, FLAT.....	2
4	PAOZZ	96906	MS35307-306	SCREW, CAP, HEXAGON H.....	4
5	PAOZZ	97403	13228E8303	SWITCH, PRESSURE HIGH.....	1
6	PAOZZ	97403	13228E8302	SWITCH, PRESSURE LOW .....	1

END OF FIGURE

4  
5 THRU 13

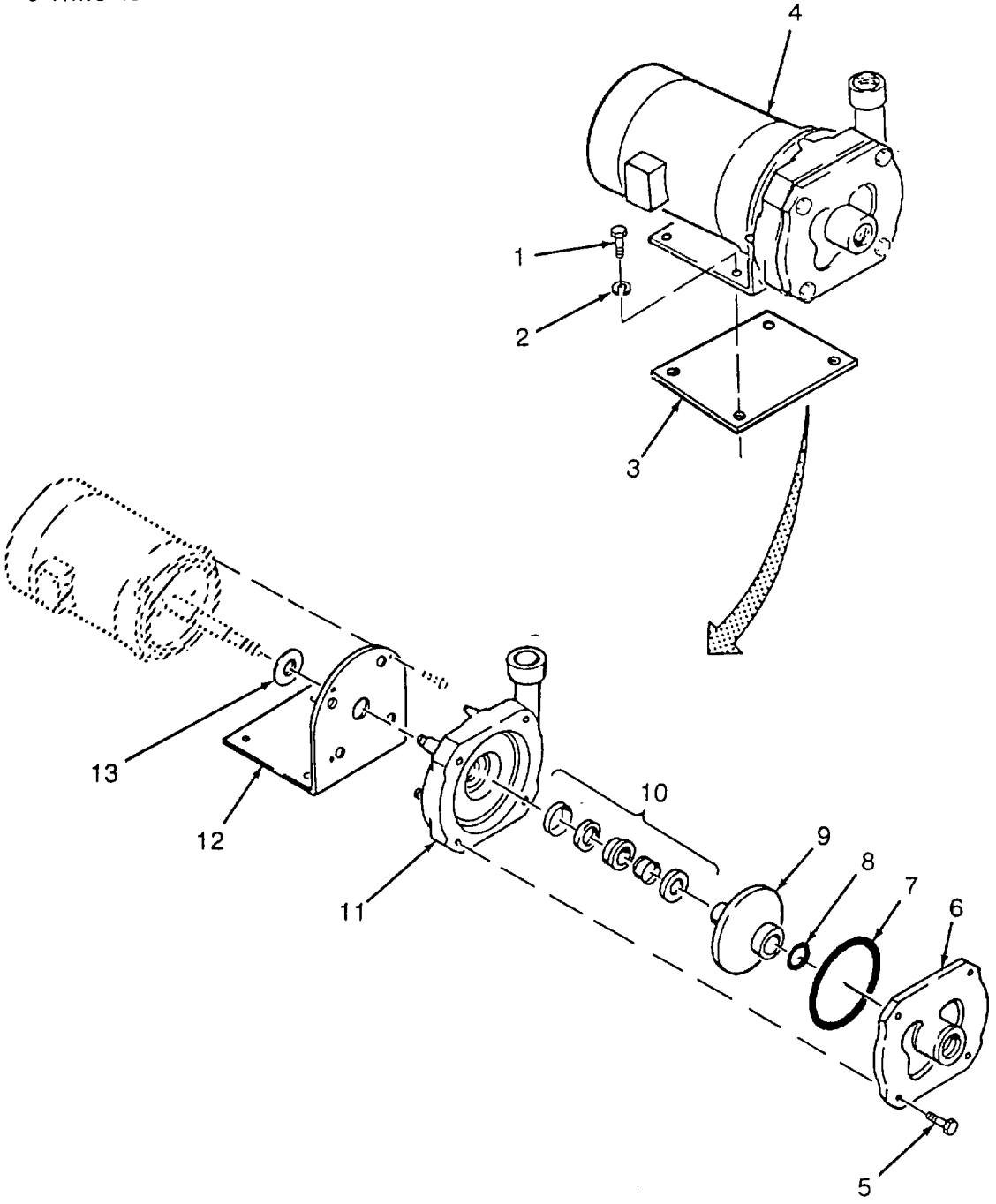

Figure 57. Centrifugal Booster Pump

SECTION II

TM 10-4610-240-24P

(1) ITEM NO	(2) SMR CODE	(3) CAGEC	(4) PART NUMBER	(5) DESCRIPTION AND USABLE ON CODES(UOC) GROUP 13 600 GPH ROWPU  FIG. 57 CENTRIFUGAL BOOSTER PUMP	(6) QTY
1	PAOZZ	96906	MS35307-362	SCREW, CAP, HEXAGON H.....	4
2	PAOZZ	96906	MS35338-141	WASHER, LOCK.....	4
3	XDOZZ	97403	13222E5266	SPACER, PLATE .....	1
4	PBOFF	03306	1 1/4 X 1 KC2BRZ	PUMP, CENTRIFUGAL .....	1
5	XDFZZ	03306	500-771	SCREW, CAP .....	8
6	XDFZZ	03306	48-3-0167-01	COVER .....	1
7	PAFZZ	03306	500-398	GASKET PART OF KIT P/N 48-1-0697 .....	1
8	KFFZZ	03306	511-004	PACKING, PREFORMED PART OF KIT P/N .....	1
				48-1-0697 .....	
9	XDFZZ	03306	48-2-0299-10	IMPELLER.....	
10	KFFZZ	03306	500-976	SEAL-CERAMIC PART OF KIT P/N 48-1- .....	1
				0697 .....	
11	XAFZZ	03306	48-4-0120-01	CASING .....	1
12	XDFZZ	03306	48-3-0159-01	BRACKET, K-2.....	1
13	PBFZZ	03306	500-422	DEFLECTOR, DIRT AND 9/32 ID.....	1
	PAFZZ	03306	48-1-0697	KIT, SEAL .....	
				GASKET (1) 57-7	
				PACKING, PREFORMED (1) 57-8	
				SEAL-CERAMIC (1) 57-10	

END OF FIGURE

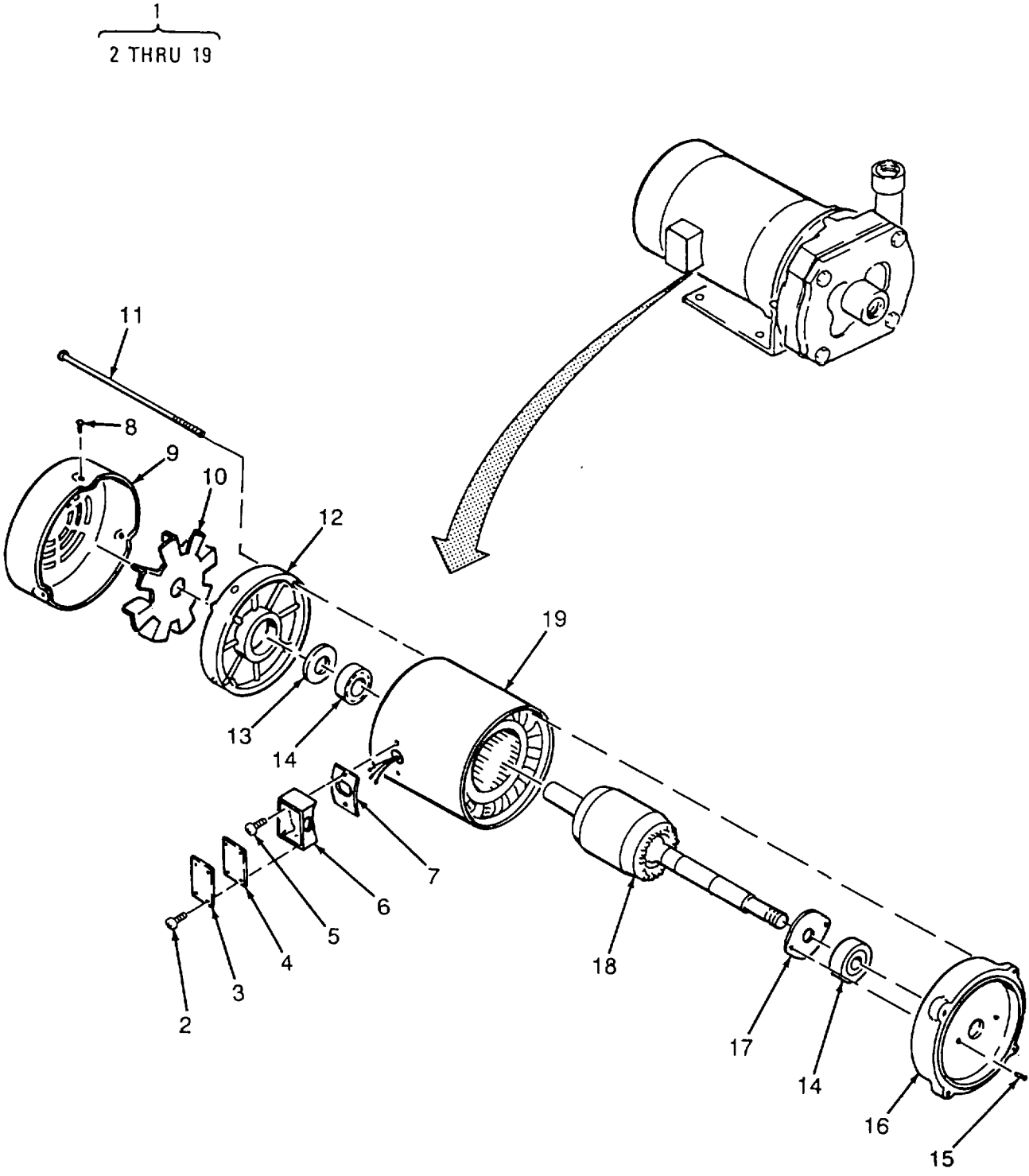

Figure 58. Electric Motor Booster Pump

SECTION II

TM 10-4610-240-24P

(1) ITEM NO	(2) SMR CODE	(3) CAGEC	(4) PART NUMBER	(5) DESCRIPTION AND USABLE ON CODES(UOC) GROUP 13 600 GPH ROWPU	(6) QTY
<b>FIG. 58 ELECTRIC MOTOR BOOSTER PUMP</b>					
1	PBFFF	05472	34-5104-3226	MOTOR, ELECTRIC .....	1
2	XDOZZ	05472	51XT0832A07	SCREW 8-32X7/16.....	4
3	XDOZZ	05472	34CB4500	COVER, CONDUIT BOX .....	1
4	PBOZZ	05472	34GS1001	GASKET.....	1
5	XDFZZ	05472	51XB1016A07	SCREW 10-16X7/16.....	2
6	XDFZZ	05472	34CB1000A01	BOX, CONDUIT.....	1
7	XDFZZ	05472	34GS1000	GASKET, CONDUIT BOX .....	1
8	XDFZZ	05472	IIXF1032A06	SCREW, HEX 10-32X3/8.....	3
9	XDFZZ	05472	34FH4001A05	COVER, FAN .....	1
10	XDFZZ	05472	34FN5002A01	FAN ASSY, EXT.....	1
11	XDFZZ	05472	HA3100A15	BOLT, MACHINE 10-32X8.375.....	4
12	XDFZZ	05472	34EP3102A01	ENDPLATE .....	1
13	XDFZZ	05472	HW5100A03	BEARING, WASHER, THRU.....	1
14	PBFZZ	05472	BG6203C03	BEARING, BALL, ANNULA .....	2
15	XDFZZ	05472	51XN1032A20	SCREW.....	2
16	XDFZZ	05472	34EP3300A24	ENDPLATE .....	1
17	XDFZZ	05472	RB4003A01	RETAINER, BEARING .....	1
18	XDFZZ	05472	34RA10032020A01	ROTOR ASSY.....	1
19	XAFZZ	05472	345A00053226A01	STATOR ASSY .....	1

END OF FIGURE



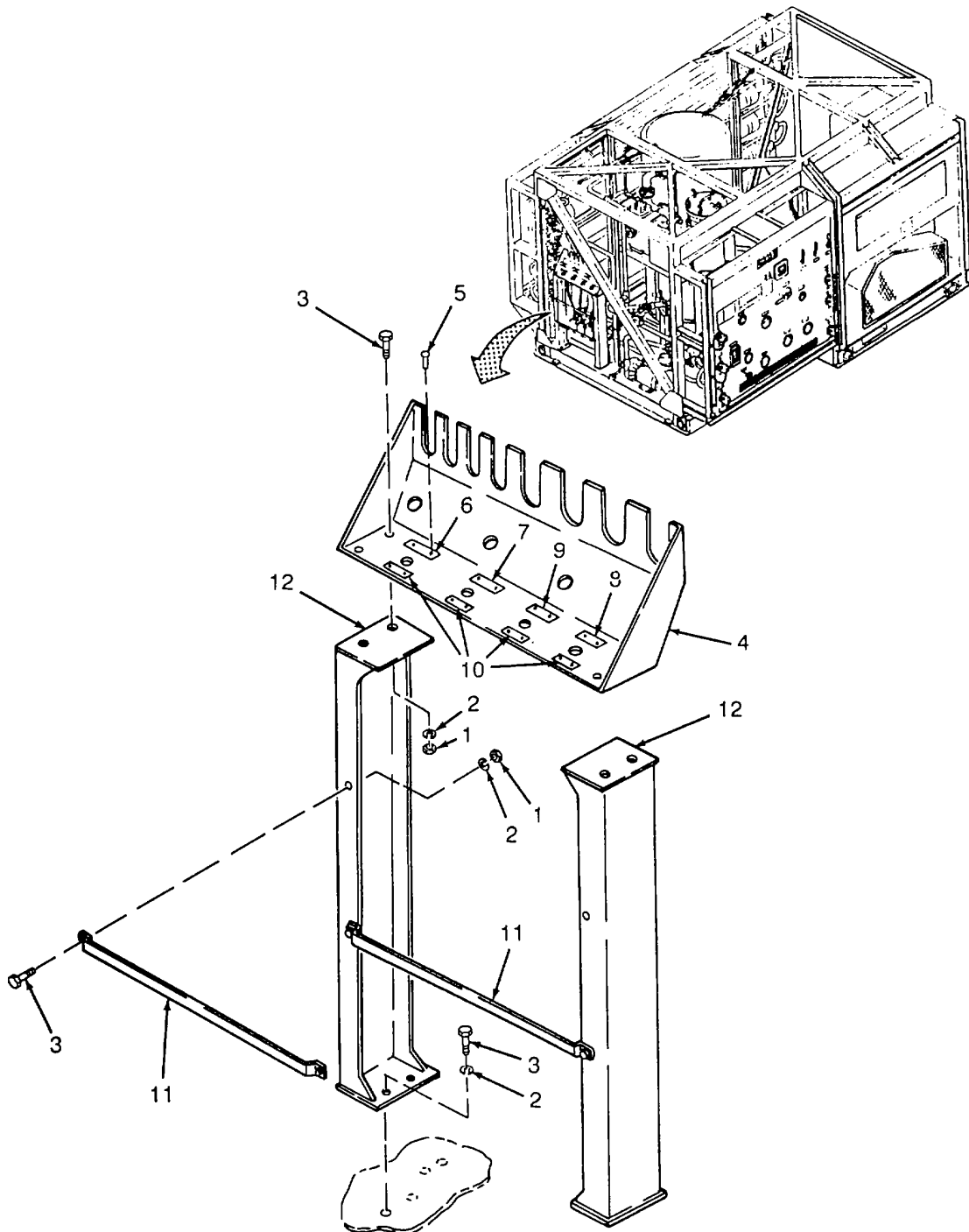

Figure 59. Chemical Feed Valve Control Stand

SECTION II

TM 10-4610-240-24P

(1) ITEM NO	(2) SMR CODE	(3) CAGEC	(4) PART NUMBER	(5) DESCRIPTION AND USABLE ON CODES(UOC) GROUP 13 600 GPH ROWPU	(6) QTY
<b>FIG. 59 CHEMICAL FEED VALVE CONTROL STAND</b>					
1	PAOZZ	96906	M551971-3	NUT, PLAIN, HEXAGON .....	8
2	PAOZZ	96906	MS35338-141	WASHER, LOCK.....	12
3	PAOZZ	96906	M535307-360	SCREW, CAP, HEXAGON H.....	12
4	XDOZZ	97403	13222E5256	PLATE, MOUNTING.....	1
5	PAOZZ	96906	MS21318-21	SCREW, DRIVE.....	16
6	XDOZZ	97403	13222E5279-22	PLATE, INFORMATION RUN CITRIC ACID.....	1
7	XDOZZ	97403	13222E5279-21	PLATE, INFORMATION RUN SODIUM HEX.....	1
8	XDOZZ	97403	13222E5279-24	PLATE, INFORMATION RUN CHLORINE.....	1
9	XDOZZ	97403	13222E5279-23	PLATE, INFORMATION RUN POLYMER.....	1
10	XDOZZ	97403	13222E5279-37	PLATE, INFORMATION PRIME .....	4
11	XDOZZ	97403	13226E8332	BRACKET .....	2
12	XDOZZ	97403	13222E5257	BRACKET .....	2

END OF FIGURE

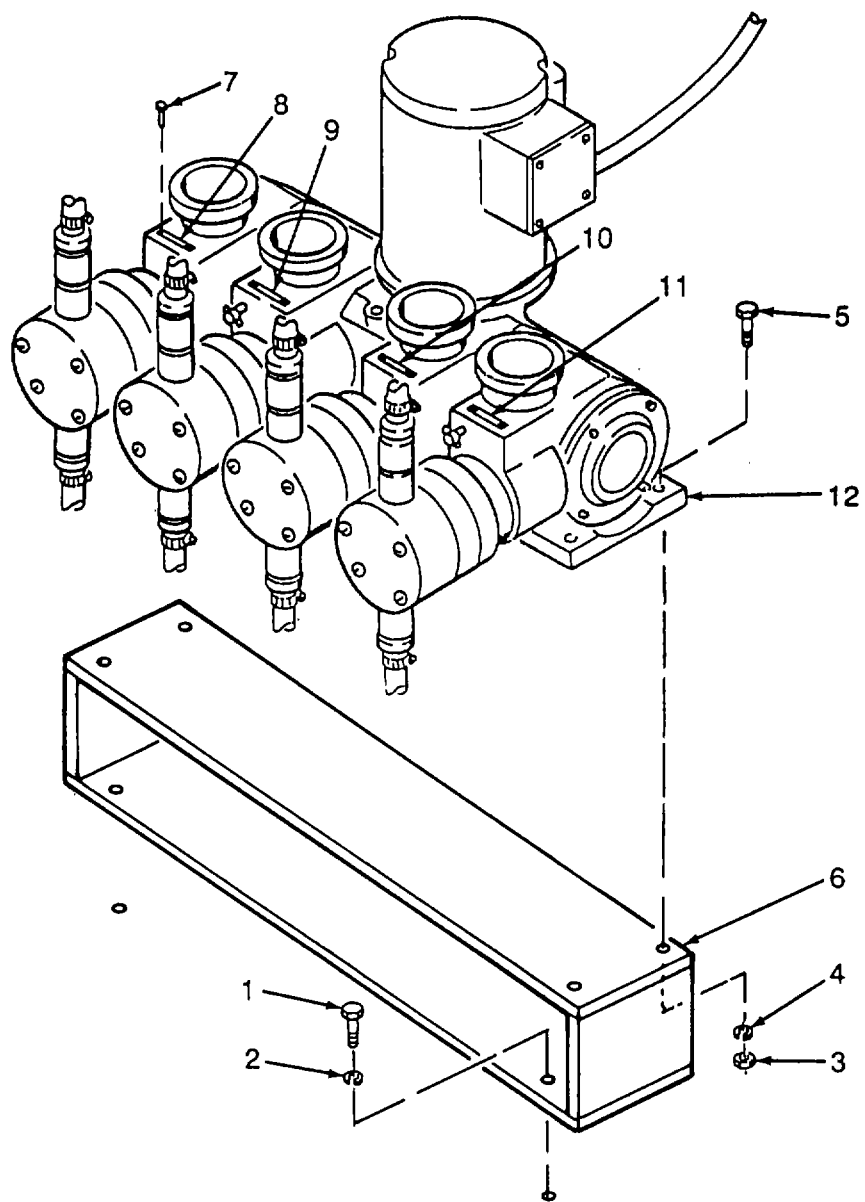

Figure 60. Chemical Feed Pump and Stand

SECTION II

TM 10-4610-240-24P

(1) ITEM NO	(2) SMR CODE	(3) CAGEC	(4) PART NUMBER	(5) DESCRIPTION AND USABLE ON CODES(UOC)	(6) QTY
GROUP 13 600 GPH ROWPU					
FIG. 60 CHEMICAL FEED PUMP AND STAND					
1	PAOZZ	96906	MS35307-360	SCREW, CAP, HEXAGON H .....	4
2	PAOZZ	96906	MS35338-141	WASHER, LOCK .....	4
3	PAOZZ	96906	M551971-2	NUT, PLAIN, HEXAGON .....	4
4	PAOZZ	96906	MS35338-140	WASHER, LOCK .....	4
5	PAOZO	96906	MS35307-338	BOLT, MACHINE.....	4
6	XDOZZ	97403	13222E5282	STAND, CHEM FEED PUM .....	1
7	PAOZZ	96906	MS21318-21	SCREW, DRIVE .....	8
8	XDOZZ	97403	13222E5279-59	PLATE, INFORMATION ..... CITRIC ACID	1
9	XDOZZ	97403	13222E5279-60	PLATE, INFORMATION ..... SODIUM HEX	1
10	XDOZZ	97403	13222E5279-61	PLATE, INFORMATION ..... POLYMER	1
11	XDOZZ	97403	13222E5279-62	PLATE, INFORMATION ..... CHLORINE	1
12	PBOFF	26197	12P4	FEEDER, CHEMICAL SOL..... SEE FIGURES 61 THRU 63 FOR BREAKDOWN.....	1
END OF FIGURE					

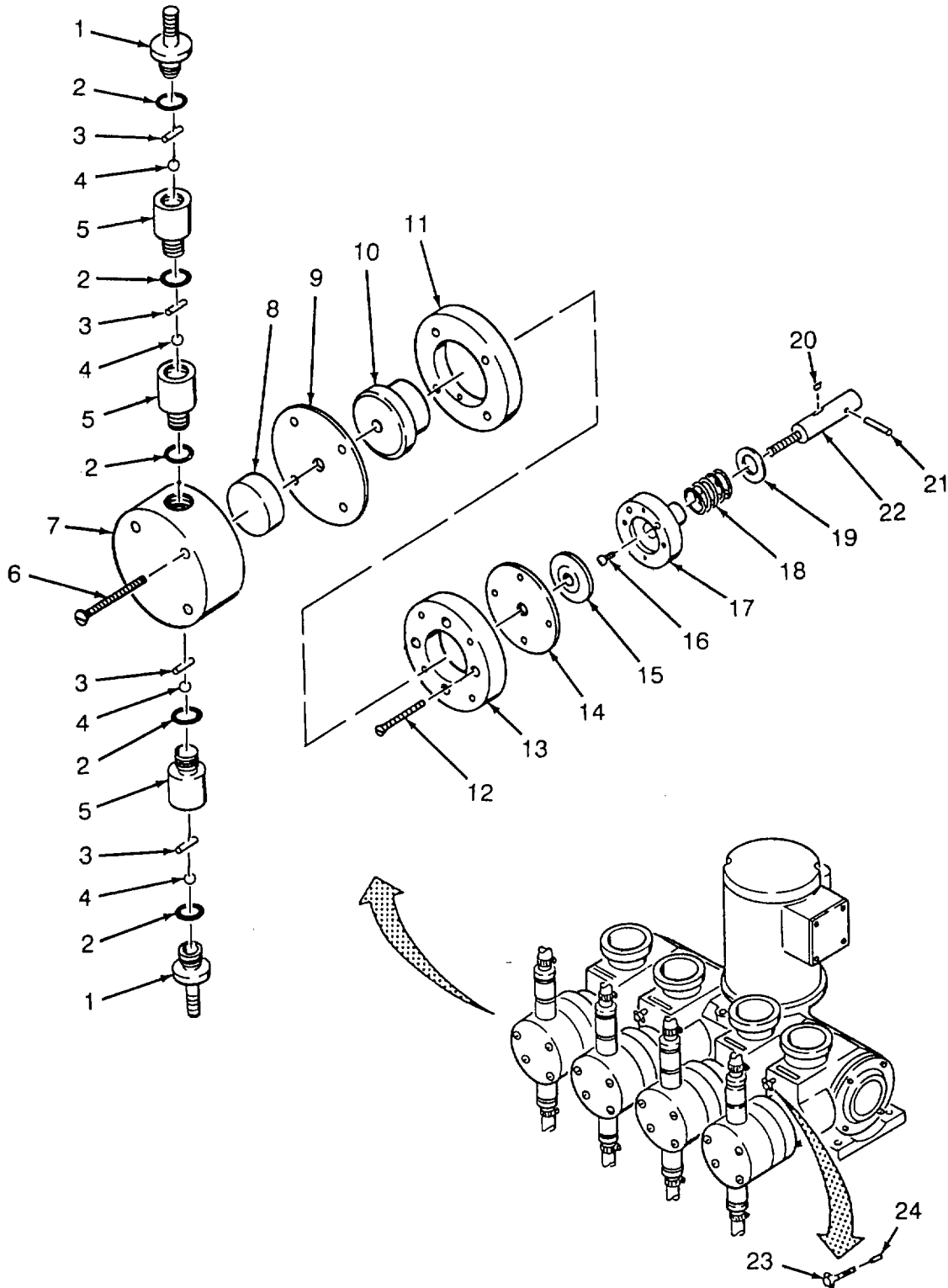

Figure 61. Chemical Feed Diagram Purging Section

## SECTION II

TM 10-4610-240-24P

(1) ITEM NO	(2) SMR CODE	(3) CAGEC	(4) PART NUMBER	(5) DESCRIPTION AND USABLE ON CODES(UOC)	(6) QTY
GROUP 13 600 GPH ROWPU					
FIG. 61 CHEMICAL FEED DIAGRAM PURGING SECTION					
1	PAOZZ	26197	CP-CG-O10A-PC-B	ADAPTER, STRAIGHT, PI PART OF KIT ..... P/N KIT-51469.....	8
2	PAOZZ	26197	ZM-PA-3908-VI-Y	PACKING, PREFORMED PART OF KIT P/N ..... KIT-51469.....	20
3	PAOZZ	26197	CP-CO-0070-PC-B	PIN, STRAIGHT. HEADLE PART OF KIT..... P/N KIT-51469.....	16
4	PAOZZ	26197	ZM-BA-0380-VI-Y	BALL, BEARING PART OF KIT P/N KIT- ..... 51469 .....	16
5	PAOZZ	26197	CP-CG-004A-PC-B	VALVE, BODY PART OF KIT P/N KIT- ..... 51469 .....	12
6	KFOZZ	26197	ZM-SP-EOO1-SR-Y	SCREW, HEAD PART OF KIT P/N KIT-..... 51469 .....	16
7	PBOZZ	26197	LH-BO-OO1A-PC-B	HEAD, CHEMICAL FEEDER .....	4
8	KFOZZ	26197	MP-BA-0050-PC-B	NUT, DIAPHRAGM PART OF KIT P/Nt KIT- ..... 51469 .....	4
9	KFOZZ	26197	LD-BO-0010-HY-D	DIAPHRAGM, WORKING PART OF KIT P/IN ..... KIT-51469.....	4
10	KFOZZ	26197	MP-BA-0030-MP-M	BACKING PLATE PART OF KIT P/N KIT-..... 51469 .....	4
11	KFOZZ	26197	MP-BA-0010-MP-M	ADAPTER RING, OUTER PART OF KIT P/N..... KIT-51469.....	4
12	KFOZZ	26197	ZM-SF-D004-ST-Y	SCREW, ADAPTER RING PART OF KIT P/N..... KIT-51469.....	16
13	KFOZZ	26197	MP-BA-0020-MP-M	ADAPTER RING, INNER PART OF KIT P/N ..... KIT-51469.....	4
14	KFOZZ	26197	LD-AO-0010-NE-D	DIAPHRAGM, GUARD PART OF KIT P/N ..... KIT-51469.....	4
15	XDOZZ	26197	MP-BA-0040-AL-B	SUPPORT DISK .....	4
16	KFOZZ	26197	ZM-SF-D003-ST-Y	SCREW, BEARING HOLD PART OF KIT P/N..... KIT-51469.....	8
17	KFOZZ	26197	SP-AO-0120-MP-M	BEARING HOLDER PART OF KIT P/N KIT ..... -51469 .....	4
18	KFOZZ	26197	SP-AO-0040-ST-Z	SPRING, ACTG SHAFT PART OF KIT P/N..... KIT-51469.....	4
19	XDOZZ	26197	ZM-WA, Z001-ST-Y	STOP WASHER .....	4
20	XDOZZ	26197	ZM-KW-2041-ST-Y	KEY, ACTUATING SHAFT .....	4
21	XDOZZ	26197	ZM-DD-2502-ST-X	STOP PIN, ACTUATING .....	4
22	XDOZZ	26197	SP-AO-0140-ST-B	ACTUATING SHAFT .....	4
23	KFOZZ	26197	ZM-ST-G002-ST-Y	THUMBSCREW PART OF KIT P/N KIT- ..... 51469 .....	4
24	XDOZZ	26197	SP-BO-0100-DL-B	SLUG, DIAL.....	4

END OF FIGURE

TM 10-4610-240-24P  
TM 08580C-24P/3  
TO 40W4-13-24

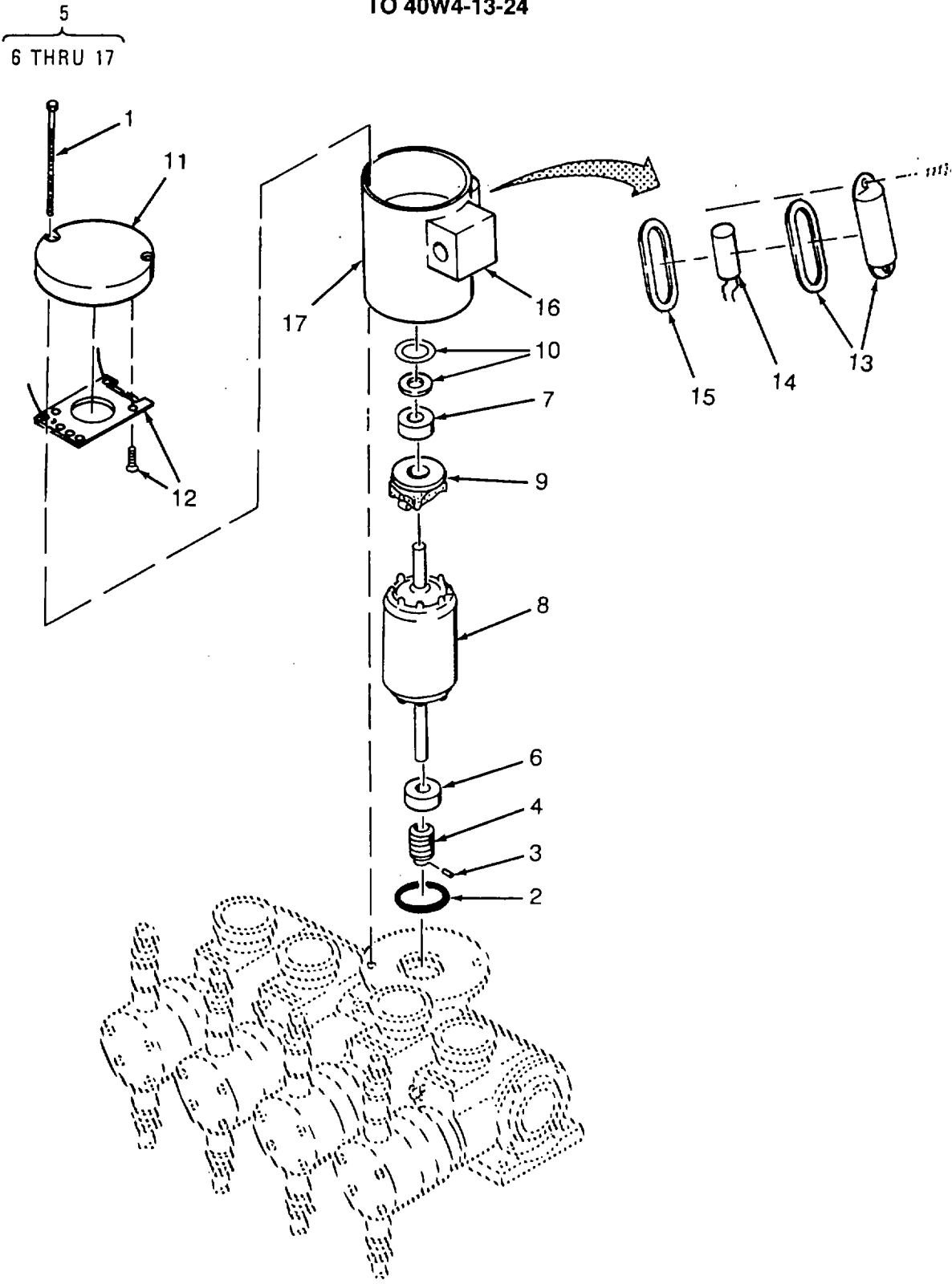

Figure 62. Chemical Feed Pump Electric Motor

SECTION II			TM-10-4610-240-24P C03		
(1)	(2)	(3)	(4)	(5)	(6)
ITEM NO	SMR CODE	CAGEC	PART NUMBER	DESCRIPTION AND USABLE ON CODES (UOC)	QTY
GROUP 13 600 GPH ROWPU FIG. 62 CHEMICAL FEED PUMP ELECTRIC MOTOR					
1	XDFZZ	26197	ZM-SH-EO10-ST-Y	..BOLT, MOTOR MOUNTING .....	2
2	PAFZZ	26197	ZM-PA-1229-EM-Y	..PACKING, PREFORMED PART OF KIT P/N..... KIT-51469 .....	1
3	XDFZZ	26197	ZM-DR-1251-ST-Y	..PIN, WORM .....	1
4	XDFZZ	26197	SP-BO-0220-SC-B	..WORM .....	1
5	PBFFZ	05472	33-1660-918	..MOTOR, ALTERNATING C .....	1
6	PBFZZ	05472	BG-6203-C03	... BEARING, BALL, ANNULA .....	1
7	PBFZZ	05472	BG-4906-C02	... BEARING, BALL, ANNULA .....	1
8	XAFZZ	05472	HW-AYCFM-A006	...ROTOR .....	1
9	PBFZZ	05472	34-RS-4060	... SWITCH, ROTARY .....	1
10	XDFZZ	05472	HW-5100-A003	... WASHER, THRUST.....	1
11	XAFZZ	05472	33EP-3100-A04	... END PLATE .....	1
12	PBFZZ	05472	SP-5005	...SWITCH, ROTARY .....	1
13	XDFZZ	05472	34-CB-4800	... COVER, CAPACITOR .....	1
14	PBFZZ	05472	EC1130A02(2)	.. .CAPACITOR, FIXED.....	1
15	PBFZZ	05472	34-GS-3000	.. GASKET .....	1
16	XDFZZ	05472	33-CB-3000	... CONDUIT BOX AND .....	1
17	XAFZZ	05472	HA-YCFM-A003	... STATOR .....	1
END OF FIGURE					



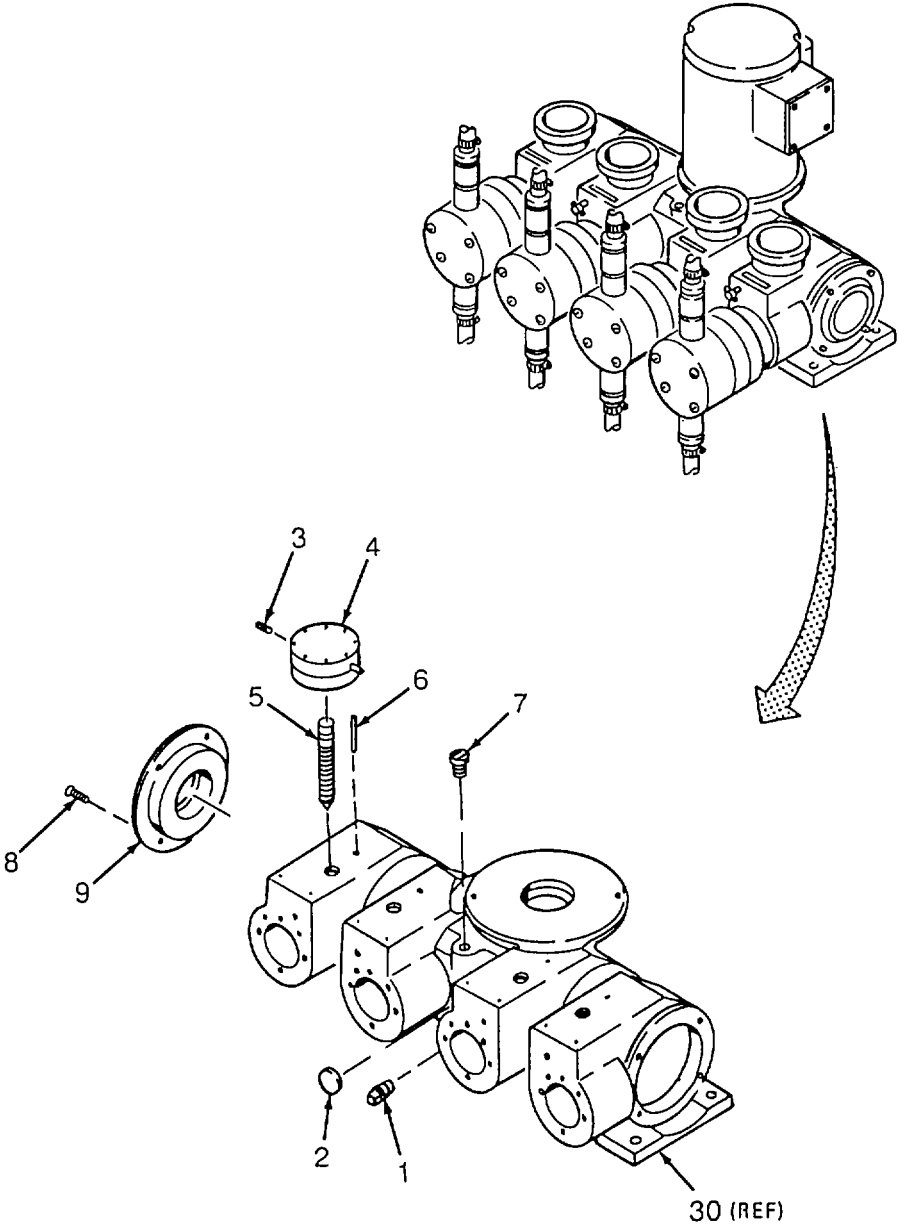

Figure 63. Chemical Feed 3Pump Housing Section (Sheet 1 of 2)

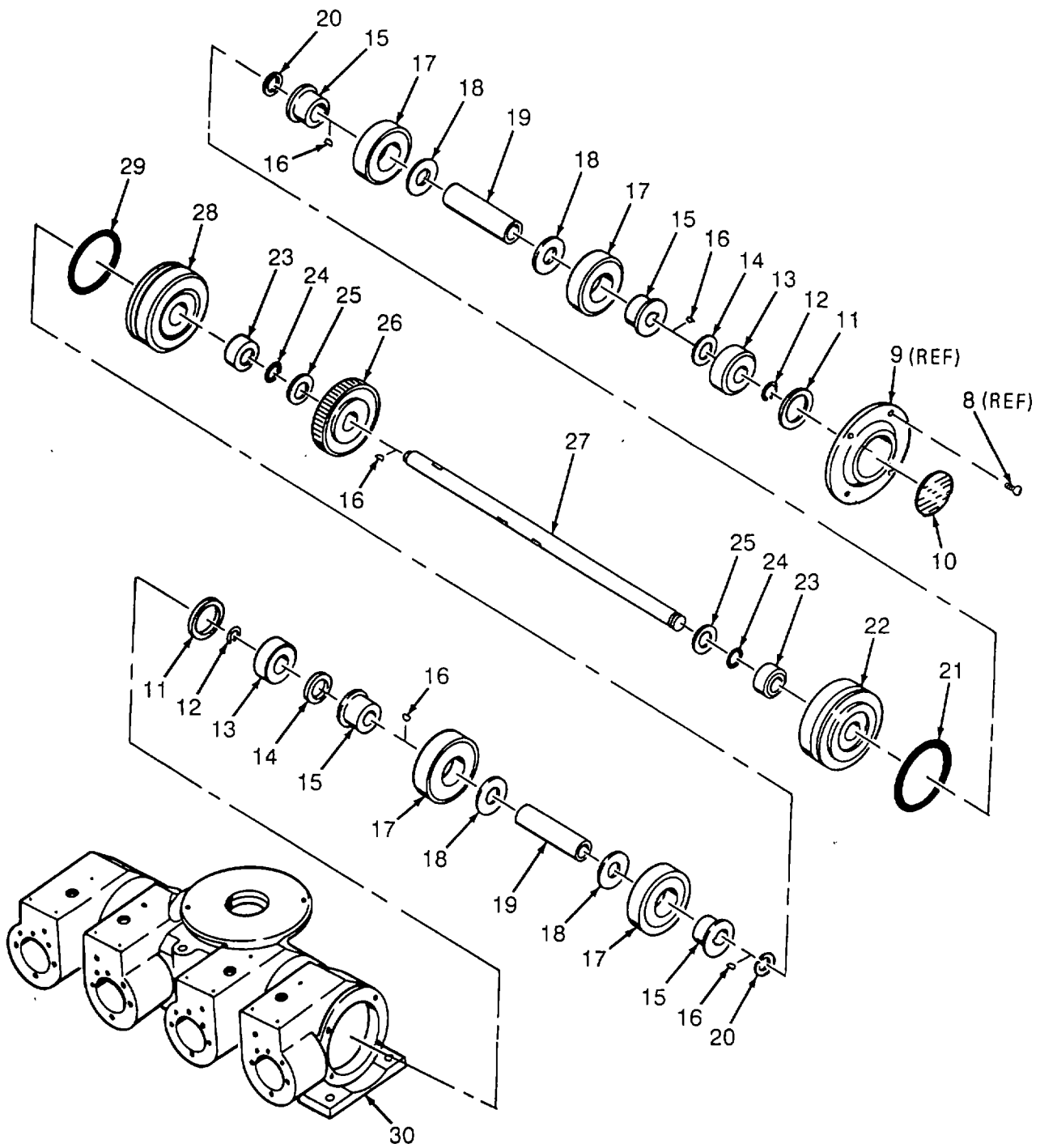

Figure 63. Chemical Feed Pump Housing Section (Sheet 2 of 2)

## SECTION II

TM 10-4610-240-24P

(1) ITEM NO	(2) SMR CODE	(3) CAGEC	(4) PART NUMBER	(5) DESCRIPTION AND USABLE ON CODES(UOC)	(6) QTY
GROUP 13 600 GPH ROWPU					
FIG. 63 CHEMICAL FEED PUMP HOUSING SECTION					
1	XDOZZ	26197	ZP-PA-XOO1-MP-Y	PLUG, DRAIN .....	1
2	XDOZZ	26197	SP-AO-0120-MP-B	WINDOW, OIL SIGHT .....	1
3	KFOZZ	26197	ZM-SS-GOO1-ST-Y	SETSCREW, DIAL PART OF KIT P/N KIT- 51469 .....	4
4	XDFZZ	26197	SP-AO-0050-00-A	DIAL ASSY .....	4
5	XDFZZ	26197	SP-BC-004A-SC-B	SCREW, ADJUSTING .....	4
6	XDFZZ	26197	ZM-DD-1302-ST-Y	STOP PIN, DIAL .....	4
7	XDOZZ	26197	SP-AO-0100-MP-X	PLUG, OIL FILL .....	
8	XDFZZ	26197	ZM-SP-E003-ST-Y	SCREW, END CAP .....	8
9	XDFZZ	26197	SP-BO-0080-MP-M	END CAP .....	
10	XDFZZ	26197	SP-AO-0080-00	NAMEPLATE CHEMCON .....	1
11	XDFZZ	26197	SP-BO-0570-00-Z	SHIM BEARING (.010) .....	V
11	XDFZZ	26197	SP-BO-0580-00-Z	SHIM BEARING (.030) .....	V
11	XDFZZ	26197	SP-BO-0590-00-Z	SHIM BEARING (.060') .....	V
12	XDFZZ	26197	ZM-TS-M059-SC-Y	SNAP RING MAINSHAFT .....	
13	XDFZZ	26197	ZM-BB-6051-ST-Y	BEARING, BALL, ANNULA .....	2
14	XDFZZ	26197	SP-BO-0540-BR-Z	SHIM SHAFT (.010) .....	V
14	XDFZZ	26197	SP-BO-0550-BR-Z	SHIM SHAFT (.030) .....	V
14	XDFZZ	26197	SP-BO-0560-BR-Z	SHIM SHAFT (.060) .....	V
15	XDFZZ	26197	SP-BC-0020-SL-B	CAM .....	4
16	XDFZZ	26197	ZM-KW-4041-ST-Y	KEY, MAINSHAFT.....	5
17	PBFZZ	26197	ZM-BB-6051-ST-Y	BEARING, BALL, ANNULA .....	4
18	XD	FZZ	26197	SP-B0-0050-SL-B WASHER, CAM.....	4
19	XDFZZ	26197	QP-BO-0060-ST-B	SPACER SLEEVE.....	2
20	XDFZZ	26197	SP-BO-0060-SL-B	WASHER, BEARING HLDR .....	
21	PBFZZ	26197	ZM-PA-2320-EM-Y	PACKING, PREFORMED .....	1
22	XDFZZ	26197	QP-BO-0080-00-A	BRNG HOLDER ASSY.....	1
23	XDFZZ	26197	SP-BO-0030-SL-B	SLEEVE, SEAL .....	2
24	PBFZZ	26197	ZM-PA-0126-EM-Y	PACKING, PREFORMED .....	2
25	XDFZZ	26197	SP-BO-0020-SL-B	WASHER, SEAL SLEEVE .....	
26	XDFZZ	26197	SP-BO-0320-BZ-C	WORM GEAR .....	1
27	XDFZZ	26197	QP-BO-0010-SC-B	MAINSHAFT.....	1
28	XDFZZ	26197	QP-BO-0070-00-A	BRNG HOLDER ASSY .....	1
29	PBFZZ	26197	ZM-PA-2229-EM-Y	PACKING, PREFORMED.....	1
30	XAFZZ	26197	QP-BC-0010-AL-C	MAIN HOUSING.....	1
	PAOZZ	26197	KIT-51469	PARTS KIT, SEAL REPL .....	1
				ADAPTER RING, OUTER ( 1) 61-11	
				ADAPTER RING, INNER ( 1) 61-13	
				ADAPTER, STRAIGHT, P ( 2) 61-1	
				BACKING PLATE ( 1) 61-10	
				BALL, BEARTJG ( 4) 61-4	
				BEARING HOLDER ( 1) 61-17	
				DIAPHRAGM, WORKING ( 2) 61-9	
				DIAPHRAGM, GUARD ( 2) 61-14	
				NUT, DIAPHRAGM ( 1) 61-8	
				PACKING, PREFORMED ( 4) 61-2	
				PACKING, PREFORMED ( 1) 62-2	

## SECTION II

TM 10-4610-240-24P

(1) ITEM NO	(2) SMR CODE	(3) CAGEC	(4) PART NUMBER	(5) DESCRIPTION AND USABLE ON CODES(UOC)	(6) QTY
				PIN, STRAIGHT.HEADLE( 3)	61-3
				SCREW, ADAPTER RING ( 1)	61-12
				SCREW, BEARING HOLD ( 7)	61-16
				SCREW, HEAD ( 4)	61-6
				SETSCREW, DIAL ( 1)	63-3
				SPRING, ACTG SHAFT ( 1)	61-18
				THUMBSCREW ( 1)	61-23
				VALVE, BODY ( 2)	61-5

END OF FIGURE

63-2

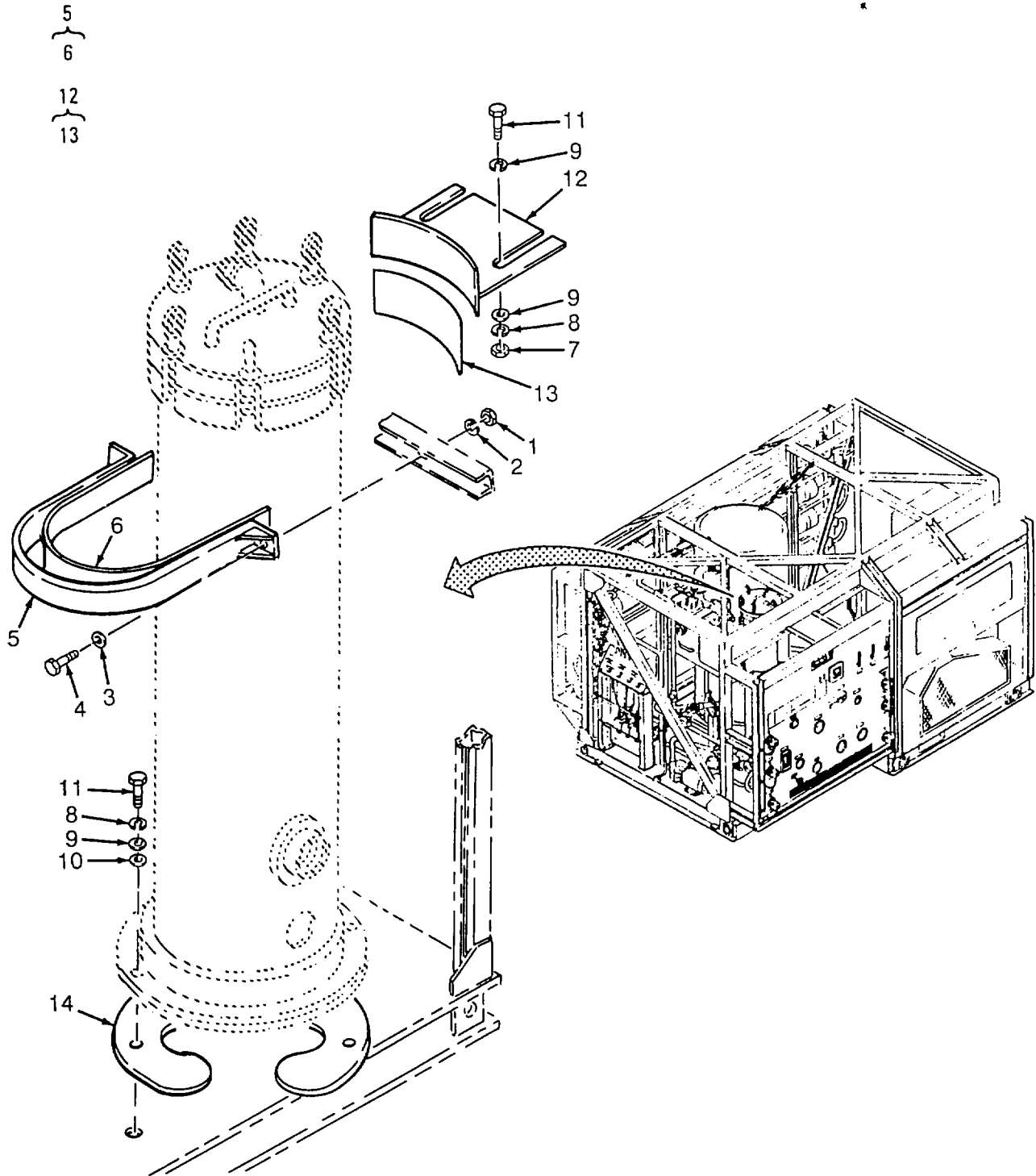

Figure 64. Cartridge Filter Mounting Hardware

SECTION II

TM 10-4610-240-24P

(1) ITEM NO	(2) SMR CODE	(3) CAGEC	(4) PART NUMBER	(5) DESCRIPTION AND USABLE ON CODES(UOC)	(6) QTY
GROUP 13 600 GPH ROWPU					
FIG. 64 CARTRIDGE FILTER MOUNTING HARDWARE					
1	PAFZZ	96906	MS51971-1	NUT, PLAIN, HEXAGON .....	2
2	PAFZZ	96906	MS35338-139	WASHER, LOCK .....	2
3	PAFZZ	96906	MS15795-809	WASHER, FLAT .....	2
4	PAFZZ	96906	MS35307-312	SCREW, CAP, HEXAGON H .....	2
5	XDFZZ	97403	13222E5283	BRACKET, CRTG FILTER .....	1
6	MFFZZ	97403	13222E5283-3	GASKET MAKE FROM MIL-R-..... 6855CL2TYAGR50 .250 STOCK .....	V
7	PAFZZ	96906	MS551971-3	NUT, PLAIN, HEXAGON .....	2
8	PAFZZ	96906	MS35338-141	WASHER, LOCK.....	6
9	PAFZO	96906	MS15795-813	WASHER, FLAT.....	8
10	PAFZZ	96906	MS51859-8	WASHER, FLAT .....	4
11	PAFZZ	96906	MS35307-362	SCREW, CAP, HEXAGON H .....	6
12	XDFZZ	97403	13222E5284	BRACE, CRTG FILTER .....	1
13	MFFZZ	97403	13222E5284-3	GASKET MAKE FROM MIL-R-..... 6855CL2TYAGR50.250 STOCK.....	V
14	XDFZZ	97403	13226E8000	PLATE, ISOLATOR POLYVINYL CHLORIDE.....	2

END OF FIGURE

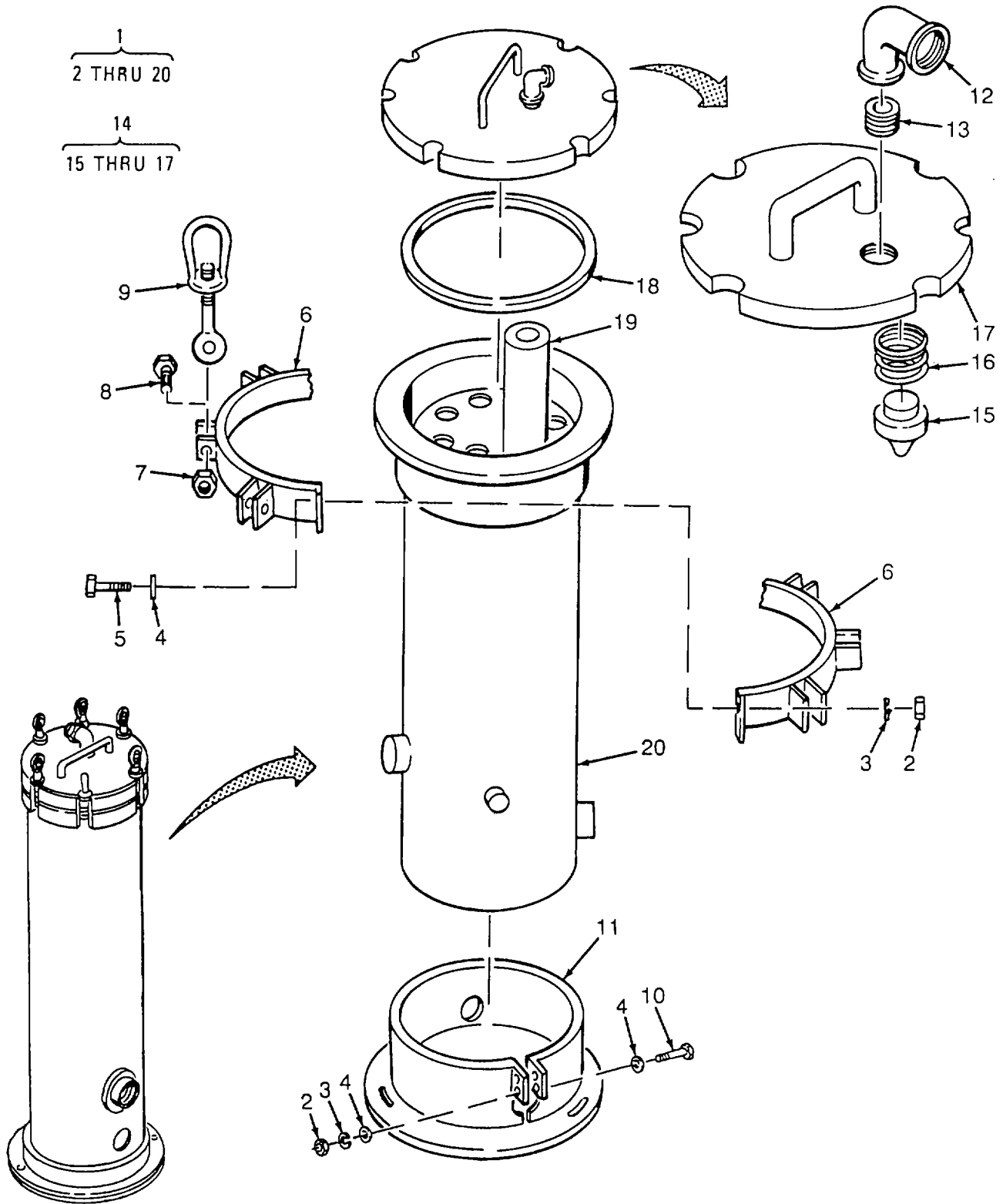

Figure 65. Cartridge Filter assembly

## SECTION II

TM 10-4610-240-24P

(1) ITEM NO	(2) SMR CODE	(3) CAGEC	(4) PART NUMBER	(5) DESCRIPTION AND USABLE ON CODES(UOC)	(6) QTY
GROUP 13 600 GPH ROWPU					
FIG. 65 CARTRIDGE FILTER ASSEMBLY					
1	PDFFF	31738	PS-77-9964	FILTER, FLUID .....	1
2	XDFZZ	31738	11-0354	NUT .....	
3	XDFZZ	31738	11-0355	WASHER, LOCK 5/16 S.S .....	4
4	XDFZZ	31738	11-0122	WASHER, FLAT 5/16X7/8 S.S .....	8
5	XDFZZ	31738	11-0317	BOLT, HEX HEAD 5/16-18X1 3/4 S5S.....	2
6	XDFZZ	31738	77-0788-1	BRACKET, SWING BOLT .....	1
7	XDOZZ	31738	11-0519	NUT, LOCKING 3/8-16 S.S .....	6
8	XDOZZ	31738	11-0444-1	SCREW, CAP, HEXAGON H 3/8-16X 5/8.....	6
				S.S .....	
9	XDOZZ	31738	11-2124	SWING BOLT ASSY. ....	6
10	XDFZZ	31738	11-0113	BOLT, HEX HEAD 5/16-18X1 1/2 S.S .....	2
11	XDFZZ	31738	99-1357-1	SKIRT .....	1
12	XDOZZ	31738	33-1725	ELBOW 90 DEG 1/2 NPT S.S .....	1
13	XDOZZ	31738	33-04111	NIPPLE CLOSE, 1/2 NPT S.S .....	1
14	XDOZZ	31738	88-2862A	COVER ASSY .....	
15	PBOZZ	31738	77-0701-C	SEAT, CARTRIDGE .....	8
16	PBOZZ	31738	77-0301-1	SPRING, HOLD DOWN .....	8
17	XDOZZ	31738	88-2862	COVER .....	1
18	PAOZZ	31738	22-0816	PACKING, PREFORMED .....	1
19	PAOZZ	97403	13226E2210	TUBE, FILTER .....	8
20	XAFZZ	31738	77-9966A	SHELL .....	1

END OF FIGURE

65-1



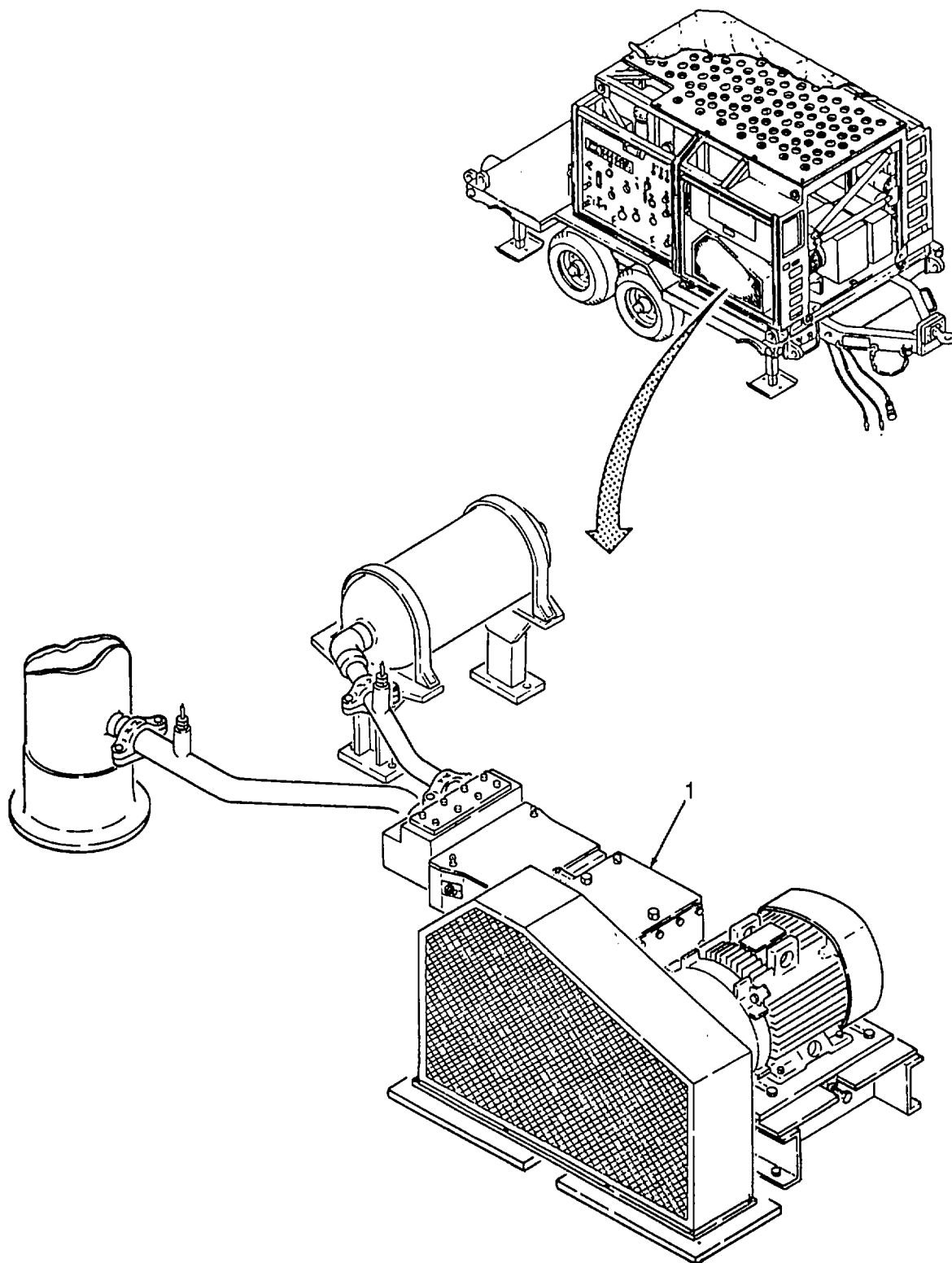

Figure 66. High Pressure Pump Assembly

SECTION II

TM 10-4610-240-24P

(1) ITEM NO	(2) SMR CODE	(3) CAGEC	(4) PART NUMBER	(5) DESCRIPTION AND USABLE ON CODES(UOC)	(6) QTY
1	XCFHH	97403	13229E5635-2	GROUP 13 600 GPH ROWPU FIG. 66 HIGH PRESSURE PUMP ASSEMBLY PUMP ASSY, R 0.....	1
END OF FIGURE					

66-1

- 1 }  
2
- 5 }  
6
- 7 }  
8
- 16 }  
17
- 19 }  
20

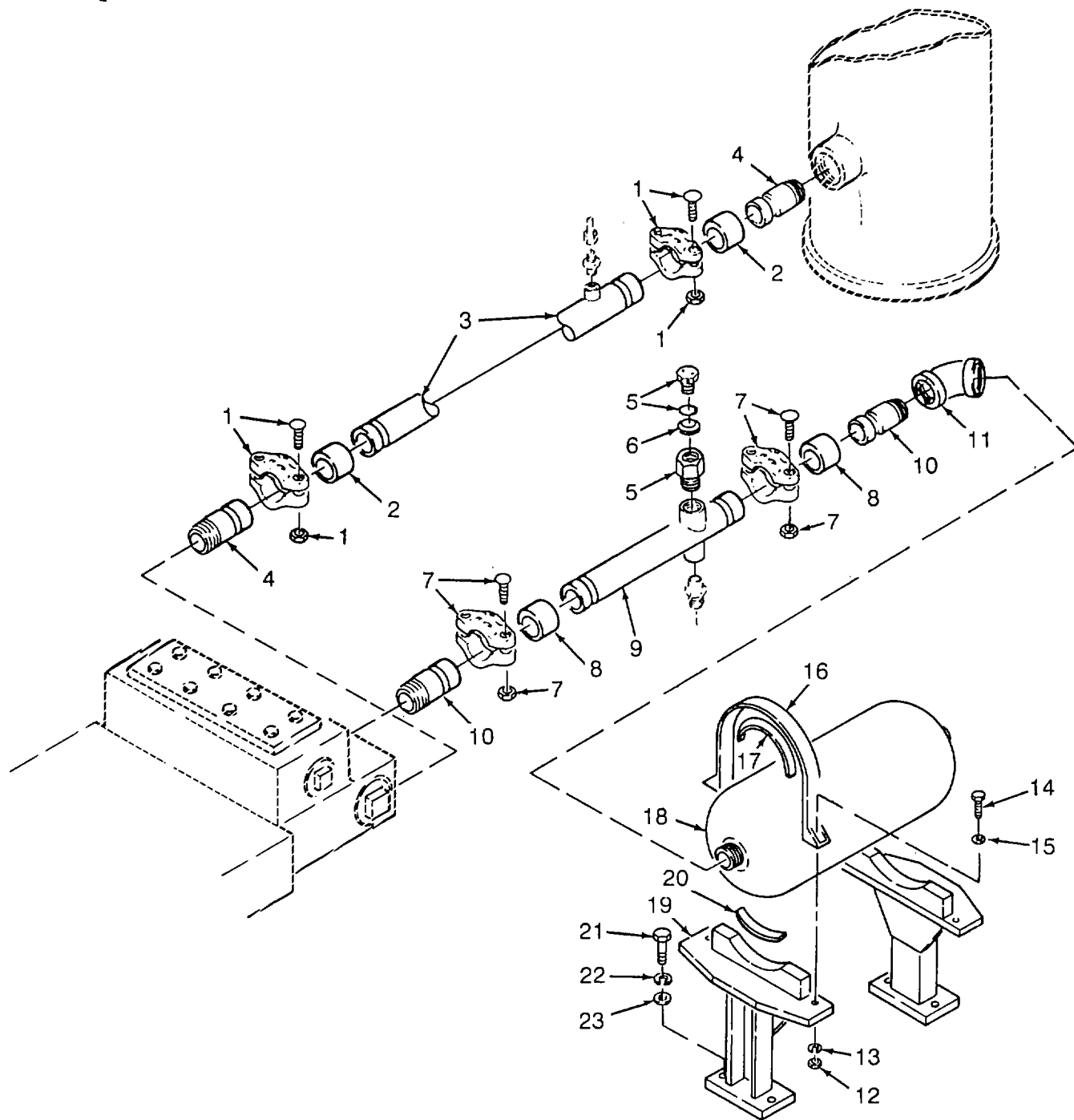

Figure 67. Fluid Pressure Damper and Support Assembly

## SECTION II

TM 10-4610-240-24P

(1) ITEM NO	(2) SMR CODE	(3) CAGEC	(4) PART NUMBER	(5) DESCRIPTION AND USABLE ON CODES(UOC)	(6) QTY
				GROUP 13 600 GPH ROWPU	
				FIG. 67 FLUID PRESSURE DAMPENER AND SUPPORT ASSEMBLY	
1	PAOZZ	81349	M10387-2-D-05	COUPLING, CLAMP, PIPE .....	2
2	XDOZZ	81349	M10387-3-D-05	GASKET.....	1
3	PBOZZ	97403	13229E5628	PIPE SECTION .....	1
4	PBOZZ	97403	13228E8286-5	COUPLING, PIPE .....	2
5	PBFFZ	06370	A5967-2	HEAD, SAFETY, PRESSUR .....	1
6	PAFZZ	06370	D2210-1	RUPTURE DISC .....	1
7	PAOZO	81349	M10387-2-D-03	COUPLING, CLAMP, PIPE 1 1/4 IN .....	2
8	XDOZZ	81349	M10387-3-D-03	GASKET.....	2
9	PBOZZ	97403	13229E5629	PIPE SECTION .....	1
10	PBOZZ	97403	13228E8287-3	ADAPTER, CLAMP .....	2
11	PBOZZ	97403	13228E8295	ELBOW .....	1
12	PAOZZ	96906	MSS51971-1	NUT, PLAIN, HEXAGON .....	4
13	PAOZZ	96906	MS35338-139	WASHER, LOCK .....	4
14	PAOZZ	96906	MS35307-312	SCREW, CAP, HEXAGON H .....	4
15	PAOZZ	96906	M515795-809	WASHER, FLAT .....	4
16	XDOZZ	97403	13229E5627	BRACKET, DAMPENER .....	2
17	MOOZZ	97403	13229E5627-3	RUBBER, SYNTHETIC MAKE FROM MIL .....	1
				R-6855CL2TYAGR50 .....	
18	XDOZZ	97403	13229E5631	DAMPENER, FL PRESS .....	1
19	XDOZZ	97403	13229E5626	SUPPORT ASSEMBLY .....	2
20	MOOZZ	97403	13229E5626-7	RUBBER, SYNTHETIC MAKE FROM MIL .....	2
				R-6855CL2TYAGR50 .....	
21	PAOZZ	96906	M535307-412	SCREW, CAP, HEXAGON H .....	4
22	PAOZZ	96906	MS35338-143	WASHER, LOCK .....	4
23	PAOZZ	96906	MS15795-817	WASHER, FLAT .....	4

END OF FIGURE

67-1

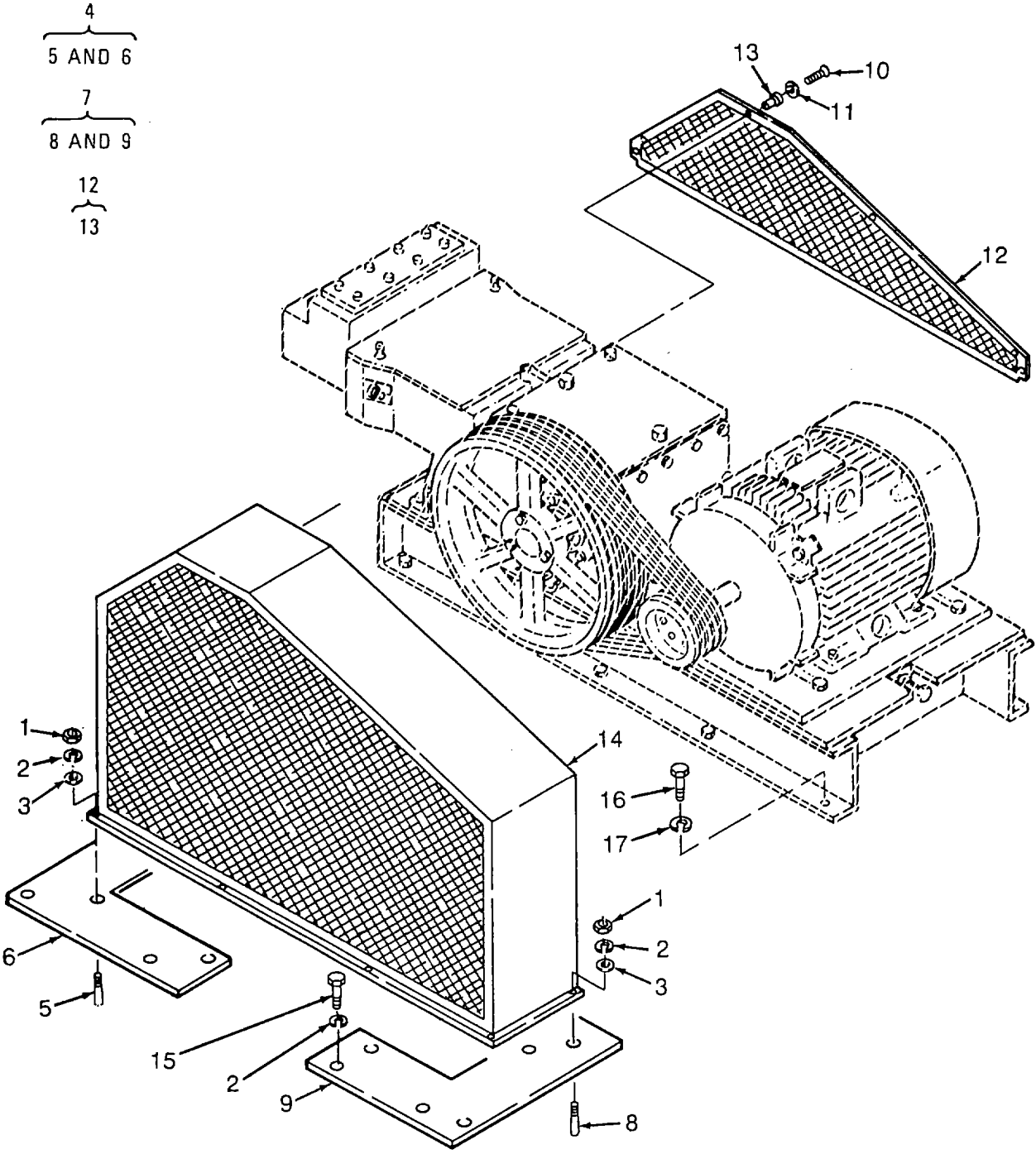

Figure 68. R.O. Pump Belt Guard Assembly

SECTION II

TM 10-4610-240-24P

(1) ITEM NO	(2) SMR CODE	(3) CAGEC	(4) PART NUMBER	(5) DESCRIPTION AND USABLE ON CODES(UOC)	(6) QTY
GROUP 13 600 GPH ROWPU					
FIG. 68 R.O. PUMP BELT GUARD ASSEMBLY					
1	PAOZZ	96906	MS51971-1	NUT, PLAIN, HEXAGON .....	6
2	PAOZZ	96906	MS35338-139	WASHER, LOCK .....	12
3	PAOZZ	96906	MS15795-809	WASHER, FLAT .....	6
4	XDOOO	97403	13229E6046	PLATE, ADAPTER SHROD .....	1
5	PAOZZ	81349	M63540/1-48C	STUD, SELF-LOCKING .....	3
6	XAOZZ	97403	13229E6046-1	PLATE ASTM B209 .250 STK .....	1
7	XDOOO	97403	13229E6047	PLATE, ADAPTER SHRD .....	1
8	PAOZZ	81349	M63540/1-48C	STUD, SELF-LOCKING .....	3
9	XAOZZ	97403	13229E6047-1	PLATE ASTM B209 .250 STK .....	1
10	PAOZZ	96906	MS51958-64	SCREW, MACHINE .....	4
11	PAOZZ	96906	MS35338-138	WASHER, LOCK .....	4
12	XDOOO	97403	13221E8291	GUARD, BELT .....	1
13	XDOZZ	96906	MS27130-A99	NUT, PLAIN, BLIND RIV .....	4
14	XDOZZ	97403	13222E5285	SHROUD, BELT .....	1
15	PAOZZ	96906	MS35307-306	SCREW, CAP, HEXAGON H .....	6
16	PAOZZ	96906	MS35307-414	SCREW, CAP, HEXAGON H .....	10
17	PAOZZ	96906	MS35338-143	WASHER, LOCK .....	14

END OF FIGURE

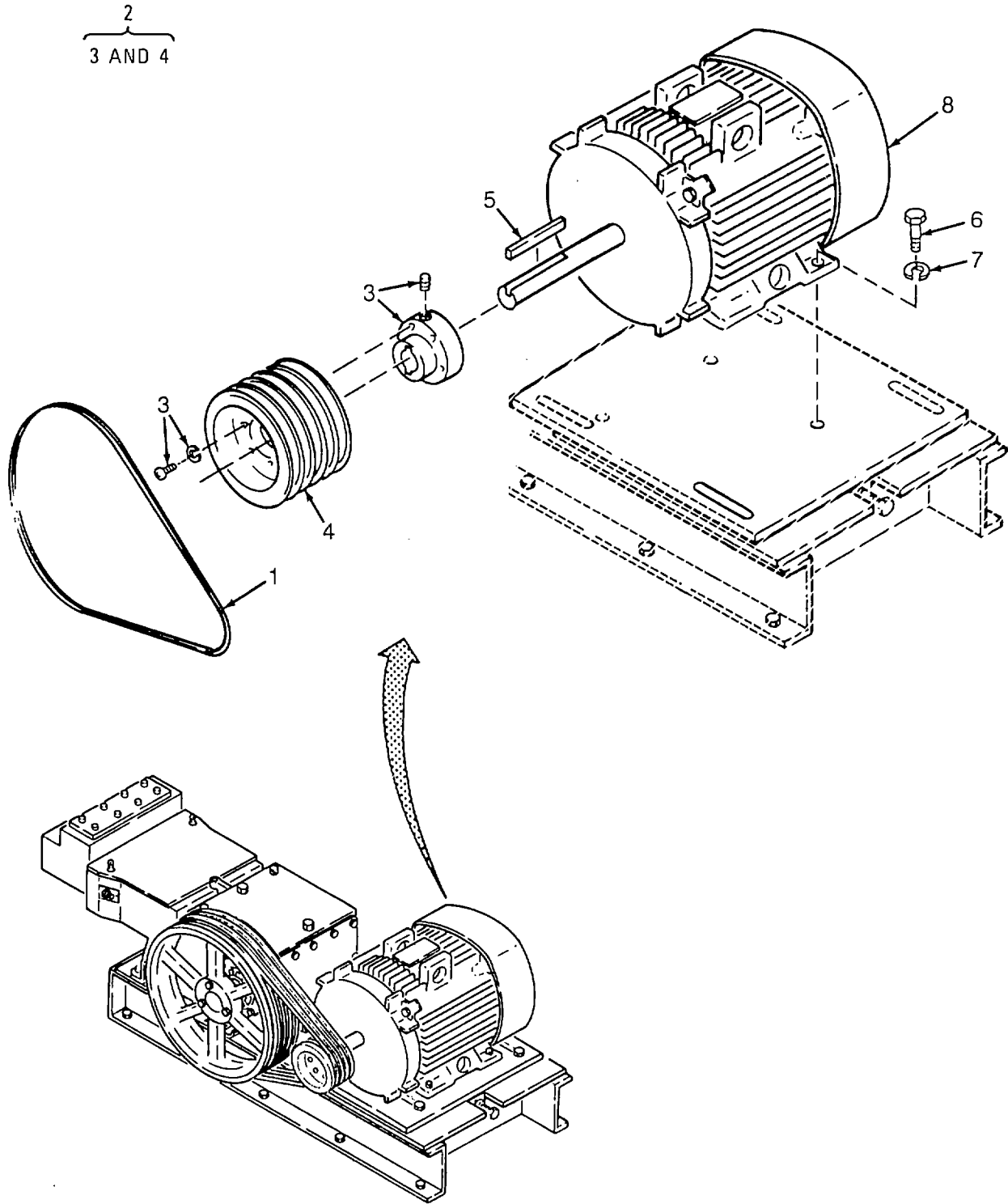

Figure 69. R.O. Pump Motor and Belts (Sheet 1 of 2)

8  
9 THRU 18

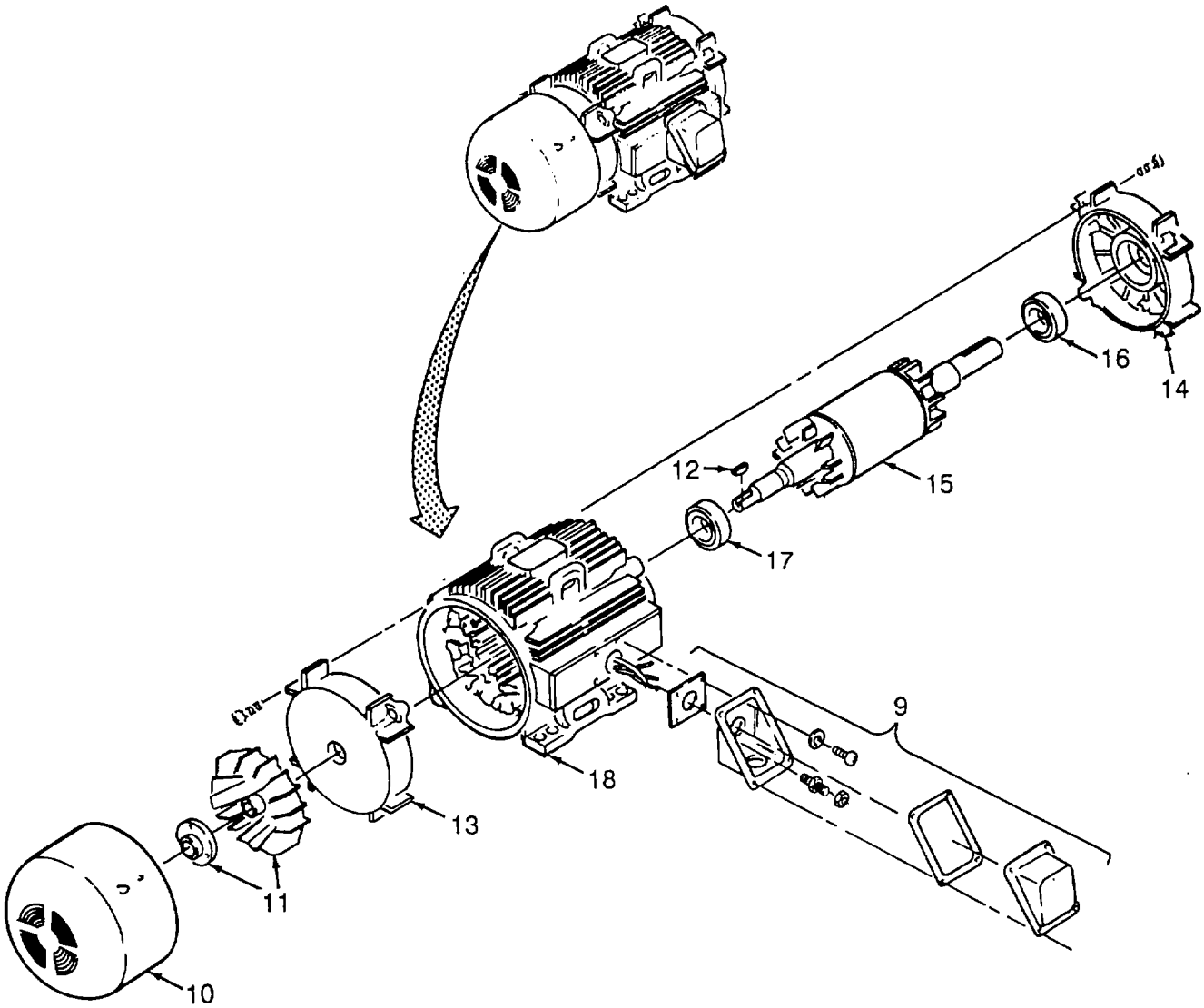

Figure 69. R.O. Pump Motor and Belts (Sheet 2 of 2)



## SECTION II

TM 10-4610-240-24P

(1) ITEM NO	(2) SMR CODE	(3) CAGEC	(4) PART NUMBER	(5) DESCRIPTION AND USABLE ON CODES(UOC)	(6) QTY
GROUP 13 600 GPH ROWPU					
FIG. 69 R.O. PUMP MOTOR AND BELTS					
1	PAOZZ	96906	MS39256-5B85	BELT REPLACE BELTS AS A SET .....	1
2	XDFZZ	97403	13221E8286	SHEAVE, ASSY 6.8 PITCH .....	1
3	XAFZZ	97403	13221E8286-1	HUB WITH ATTACHING HARDWARE .....	1
4	XAFZZ	97403	1322JE8286-2	SHEAVE 6.8 PITCH .....	1
5	PAFZZ	96906	MS20066-512	KEY, MACHINE.....	1
6	PAFZZ	96906	MS35307-389	SCREW, CAP, HEXAGON H .....	4
7	PAFZZ	96906	MS35338-142	WASHER, LOCK.....	4
8	PBFFF	50706	5K286BL3125	HOSE ASSY.....	1
9	XDFZZ	50706	153B1026G19	BOX, CONDUIT.....	1
10	XDFZZ	50706	159C6200-1	COVER, FAN PARTS .....	1
11	XDFZZ	50706	159C6900G01	FAN ASSEMBLY .....	1
12	XDFZZ	50706	N3400P606	KEY, WOODRUFF .....	1
13	XDFZZ	50706	28E506203GAAB00	SHIELD .....	1
14	XDFZZ	50706	28ESD6202GAABOO	SHIELD, DRIVE END .....	1
15	XAFZZ	50706	28RA301290AAADCA 02	ROTOR ASSEMBLY .....	1
16	PBFZZ	50706	50BC03JP3	BEARING, DRIVE END .....	1
17	PBFZZ	50706	35BC02XP3	BEARING, OPPOSITED .....	1
18	XAFZZ	50706	28SA30129007G001	STATOR ASSEMBLY .....	1

END OF FIGURE

69-1

13  
14 THRU 17

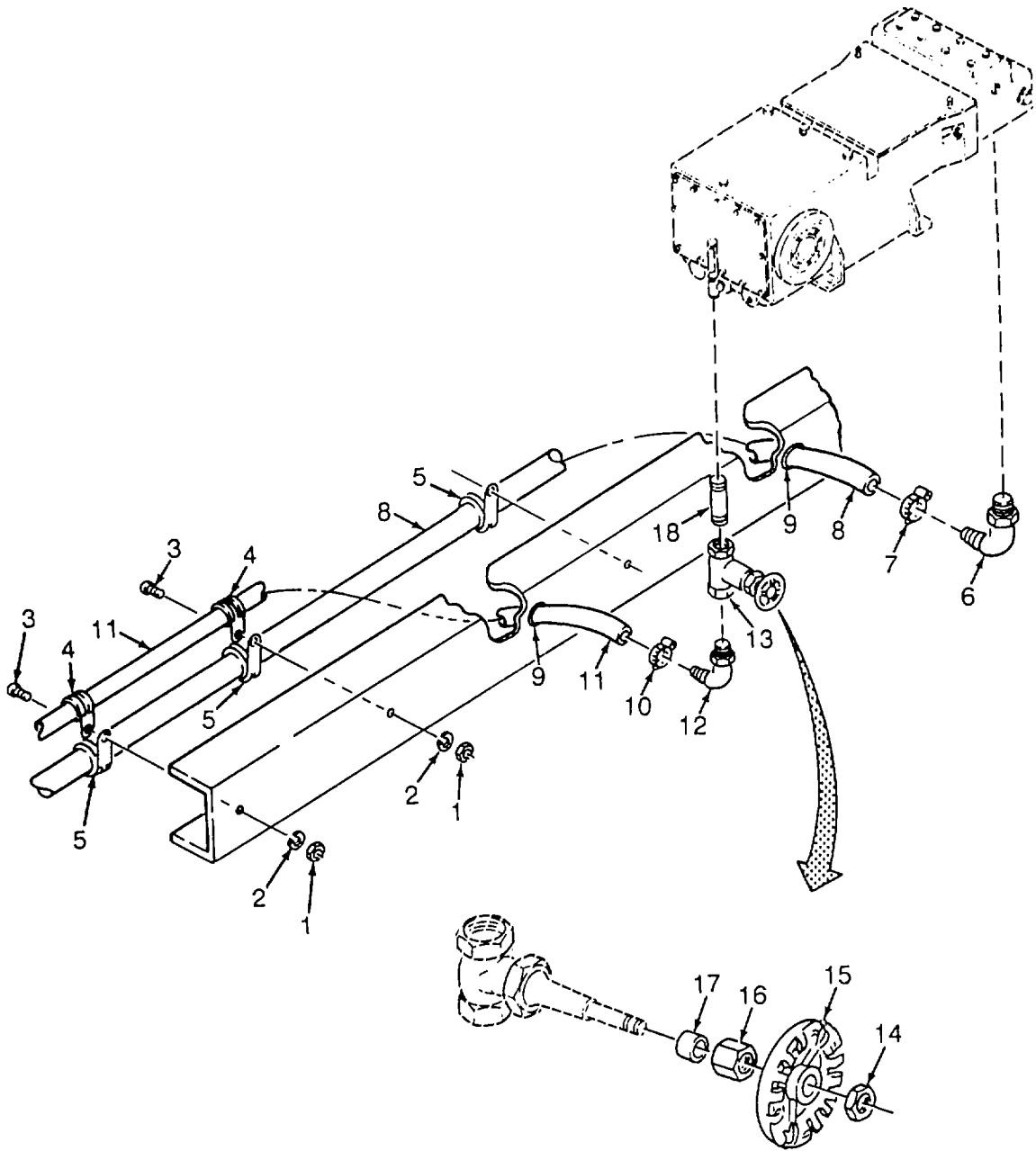

Figure 70. High Pressure Drain System

## SECTION II

TM 10-4610-240-24P

(1) ITEM NO	(2) SMR CODE	(3) CAGEC	(4) PART NUMBER	(5) DESCRIPTION AND USABLE ON CODES(UOC)	(6) QTY
GROUP 13 600 GPH ROWPU					
FIG. 70 HIGH PRESSURE DRAIN SYSTEM					
1	PAOZZ	96906	MS27130-A28	NUT, PLAIN, BLIND .....	3
2	PAOZZ	96906	MS35338-138	WASHER, LOCK.....	3
3	PAOZZ	96906	MS51958-67	SCREW, MACHINE .....	3
4	PAOZZ	96906	MS21333-75	CLAMP, LOOP .....	2
5	PAOZZ	96906	MS21333-81	CLAMP, LOOP .....	3
6	PAOZZ	97403	13225E8715-1	ELBOW, PIPE TO HOSE 90 DEG 1.72 X.....	1
7	PAOZZ	96906	MS35842-12	1/2 NPT, PIPE TO HOSE .....	1
8	MOOZZ	97403	13229E5635-18	CLAMP, HOSE .....	1
9	PAOZZ	96906	MS35489-85	HOSE, HYDRAULIC MAKE FROM SAE- .....	1
10	PAOZZ	96906	MS35842-11	J517-1IN.ID, 5FT .....	2
11	MOOZZ	97403	13229E5635-19	GROMMET, NONMETALLIC .....	1
12	PAOZZ	72661	TLS43	CLAMP, HOSE.....	1
13	PAOZZ	76364	FIG.	HOSE, NONMETALLIC MAKE FROM MIL-H- .....	1
14	XAOZZ	76364	FIG.105-8	13444TYI, .5 IDX42IN .....	1
15	XAOZZ	76364	FIG.105-9-3/8IN.	ELBOW, PIPE TO HOSE 90 DEG.....	1
16	XAOZZ	76364	FIG, 105-5-3/8IN.	POLYETHYLENE, MALE PIPE TO HOSE BIB .....	1
17	PAOZZ	76364	FIG.105-10-3/8IN	105-3/8IN. VALVE, GATE.....	1
18	PAOZZ	96906	MS51846-42	3/8IN. NUT, WHEEL .....	1
				HANDWHEEL .....	1
				NUT, STUFF .....	1
				PACKING .....	1
				NIPPLE, PIPE .....	1

END OF FIGURE

70-1

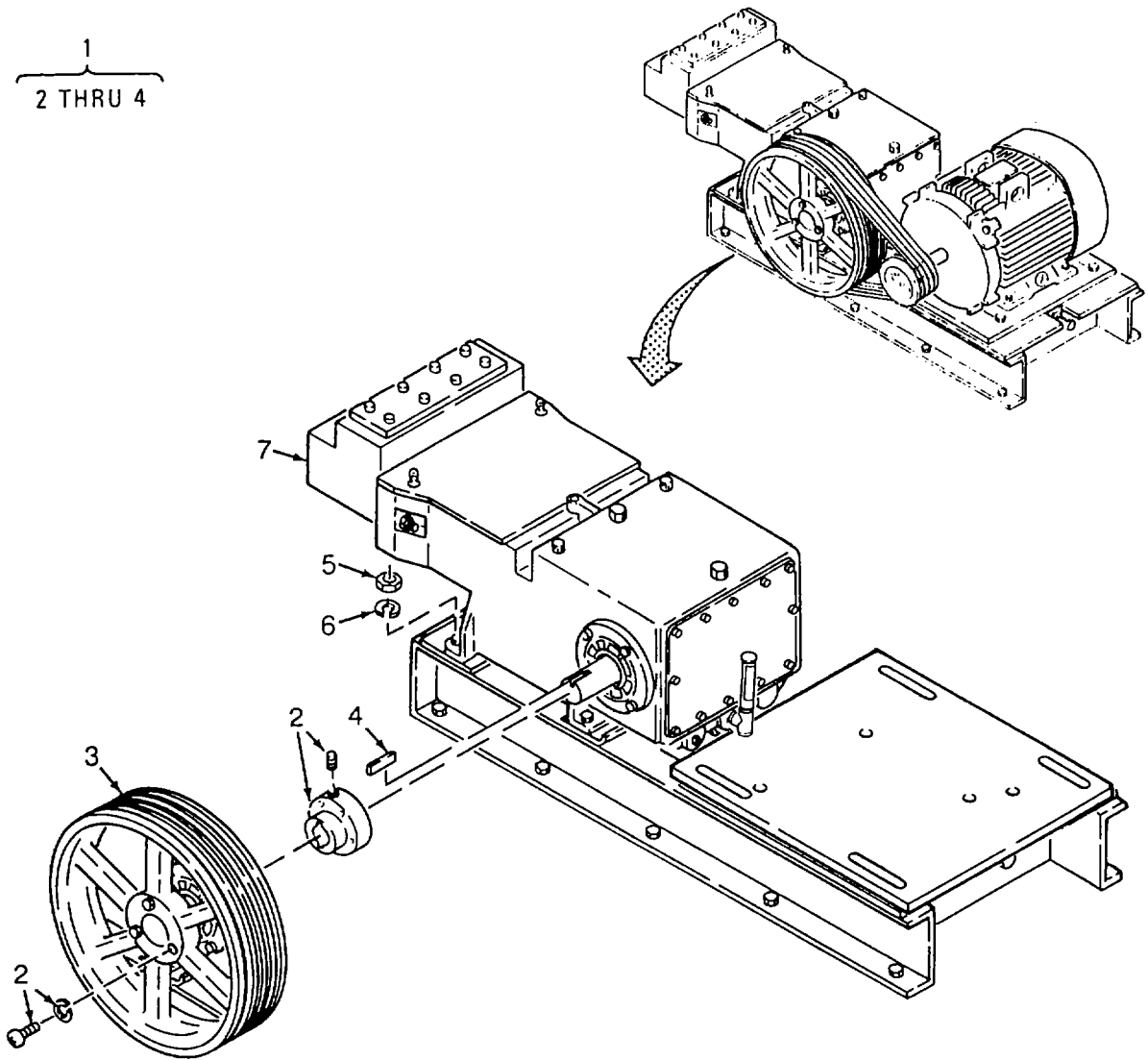

Figure 71. High Pressure Pump and Sheave Assembly

SECTION II

TM 10-4610-240-24P

(1) ITEM NO	(2) SMR CODE	(3) CAGEC	(4) PART NUMBER	(5) DESCRIPTION AND USABLE ON CODES(UOC)	(6) QTY
				GROUP 13 600 GPH ROWPU	
				FIG. 71 HIGH PRESSURE PUMP AND SHEAVE ASSEMBLY	
1	XDFFF	97403	13229E5632	SHEAVE, ASSY 20.0 PITCH .....	1
2	XDFZZ	97403	13229E5632-1	HUB AND ATTACHING HARDWARE .....	1
3	XDFZZ	97403	13229E5632-2	SHEAVE 20.0 PITCH .....	1
4	PAFZZ	96906	MS20066-510	KEY, MACHINE-SQUARE .....	1
5	PAFZZ	96906	MS51971-5	NUT, PLAIN, HEXAGON .....	4
6	PAFZZ	96906	MS35338-143	WASHER, LOCK .....	4
7	PBFHF	97403	13229E5630-1	PUMP, AXIAL PISTONS SEE FIGURE 72 .....	1
				FOR DETAIL BREAKDOWN .....	
				END OF FIGURE	

71-1

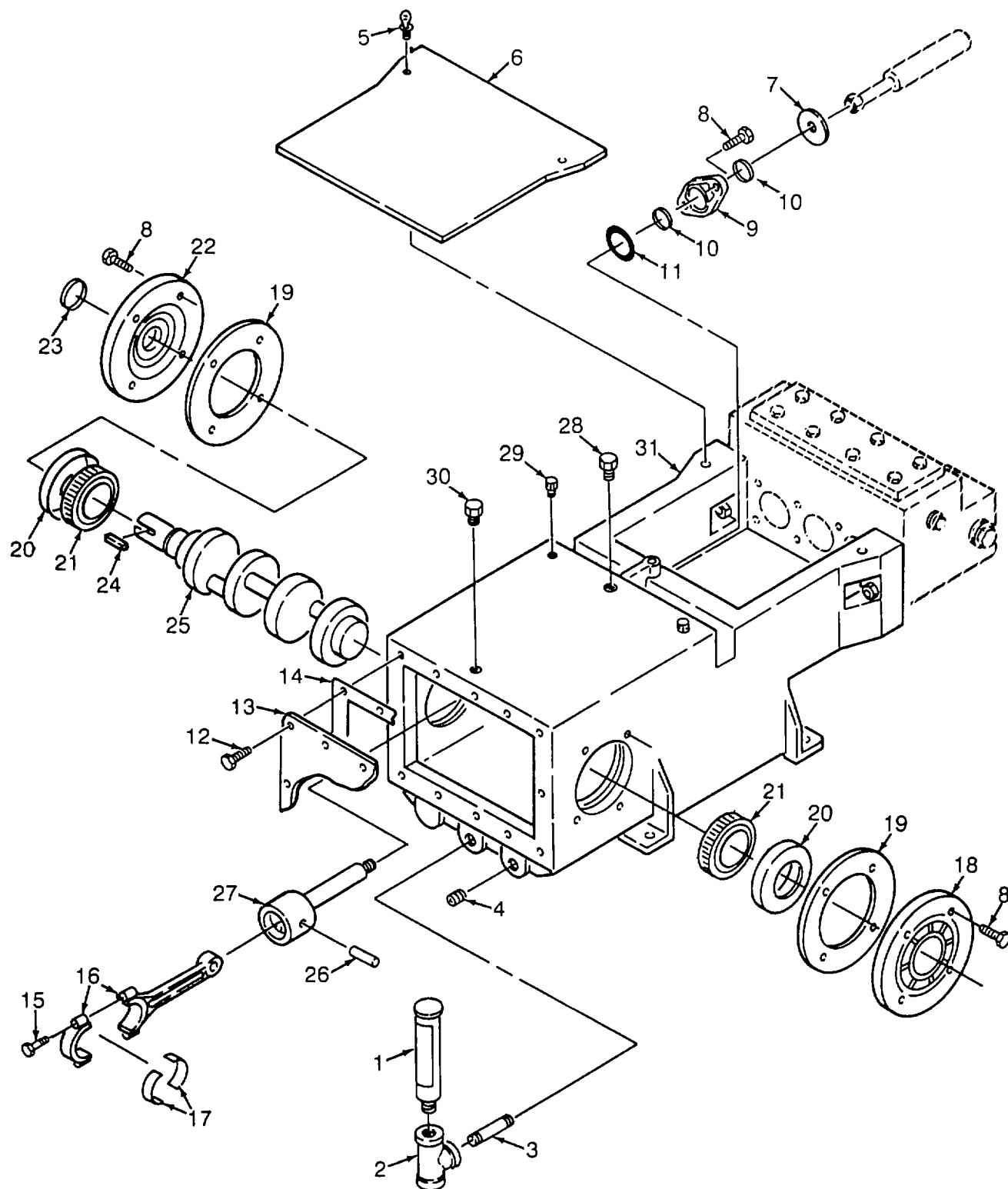

Figure 72. High Pressure Pump Power Section

## SECTION II

TM 10-4610-240-24P

(1) ITEM NO	(2) SMR CODE	(3) CAGEC	(4) PART NUMBER	(5) DESCRIPTION AND USABLE ON CODES(UOC)	(6) QTY
GROUP 13 600 GPH ROWPU					
FIG.72 HIGH PRESSURE PUMP POWER SECTION					
1	PBOZZ	61748	9513ECABOBB	INDICATOR, SIGHT LIQ .....	1
2	XDOZZ	61748	9205BAA4ED8	TEE, REDUCING 1/2X3/8 NPT .....	1
3	XDOZZ	61748	920104AOOD5	NIPPLE, PIPE 1/2 NPT CLOSE .....	1
4	PBOZZ	61748	9200W000245	PLUG, PIPE MAGNETIC .....	1
5	PAOZZ	61748	9135A0404A1	THUMBSCREW 1/4-20 X 1/2 .....	2
6	XDOZZ	61748	152B1016000B2910 0	COVER, PLUNGER .....	1
7	XDFZZ	61748	123A0789000T4150 0	DEFLECTOR, CROSSHEAD.....	3
8	XDFZZ	61748	9101A610A1	SCREW, CAP .....	14
9	XDFZZ	61748	141C1015700K1570 0	SEAL CROSS HEAD .....	3
10	KFFZZ	61748	94111000103	SEAL, CROSSHEAD STUB PART OF KIT..... P/N 111327 .....	6
11	PAFZZ	61748	623A0619501U5110 0	GASKET CROSSHEAD STUB SEAL CAP .....	6
12	XDHZZ	61748	9101A0605Ai	SCREW, CAP, HEX HEAD .....	10
13	XDHZZ	61748	154B0823600B2910 0	COVER, CRANKCASE .....	1
14	PBHZZ	61748	624B0823400U6100 0	GASKET .....	1
15	XDHZZ	61748	9102F0514L4	BOLT, CONNECTING ROD .....	6
16	XDHZZ	61748	112C10355200A222 00	CONNECTING ROD .....	3
17	PBHZZ	61748	116B1107300R1530 0	BEARING HALF, SLEEVE .....	6
18	XDHZZ	61748	132D0702100K1570 0	END CAP, CSHAFT OUTB .....	1
19	XDHZZ	61748	96111000112	SHIM CSHAFT END CP (.005) .....	V
19	XDHZZ	61748	96111000145	SHIM CSHAFT END CP (.007) .....	V
19	XDHZZ	61748	96111000178	SHIM CSHAFT END CP (.030) .....	
20	PBHZZ	61748	9610CECAOO1	CUP, TPERED ROLLER REPLACE CUP..... AND CONE AS A SET.....	2
21	PBHZZ	61748	9610BECA041	BEARING, ROLLER, TAPE REPLACE..... CONE AND CUP AS A SET .....	2
22	XDHZZ	61748	132D07021BOK1570 0	END CAP, CSHAFT INB .....	1
23	PBHZZ	61748	94111000127	SEAL, PLAIN ENCASED .....	1
24	PBHZZ	61748	811B0323104B2210 0	KEY, MACHINE 1/2 SQUARE .....	1
25	XDHZZ	61748	103D0754500C2600 3	CRANKSHAFT .....	1
26	XDHZZ	61748	119A0863400C2217 01	PIN, CROSSHEAD .....	3
27	XDHZZ	61748	110032	CROSSHEAD ASSY .....	3
28	PBOZZ	61748	9514B1D0000	BREATHER .....	1
29	XDOZZ	61748	9214DA03JD5	PLUG 3/8 NPT .....	1

## SECTION II

TM 10-4610-240-24P

(1) ITEM NO	(2) SMR CODE	(3) CAGEC	(4) PART NUMBER	(5) DESCRIPTION AND USABLE ON CODES(UOC)	(6) QTY
30	PBOZZ	61748	9214DA06JD5	PLUG, PIPE, MAGNETTIC 3/4 NPT.....	1
31	XAHZZ	61748	100E0629815A1110	POWER FRAME.....	1
	PAFZZ	61748	111327	PARTS KIT, SEAL REPL..... SEAL, CROSSHEAD STUB (6) 72-10	1

END OF FIGURE

72-2



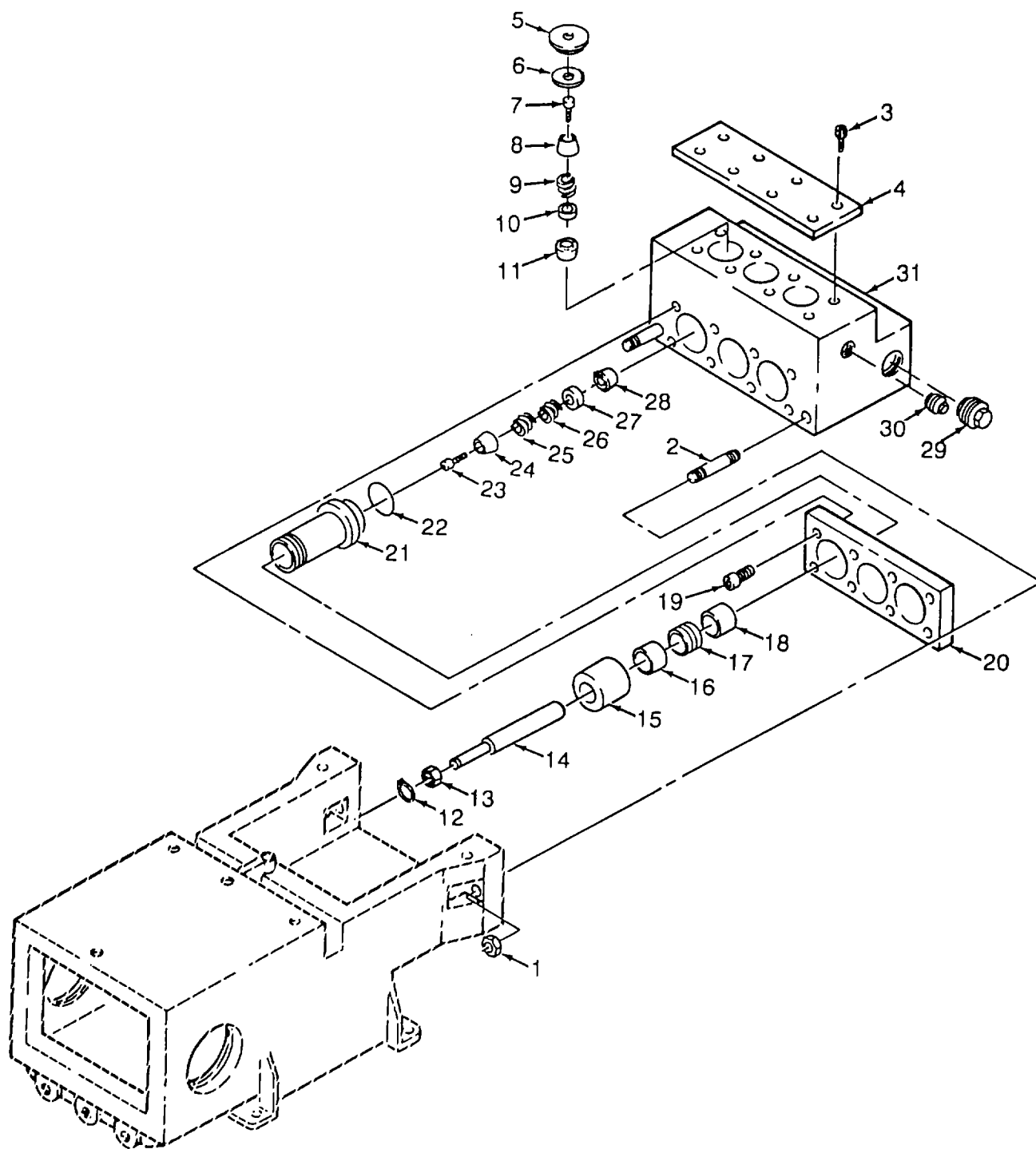

Figure 73. High Pressure Pump Fluid Section

## SECTION II

TM 10-4610-240-24P

(1) ITEM NO	(2) SMR CODE	(3) CAGEC	(4) PART NUMBER	(5) DESCRIPTION AND USABLE ON CODES(UOC)	(6) QTY
<b>GROUP 13 600 GPH ROWPU</b>					
<b>FIG. 73 HIGH PRESSURE PUMP FLUID SECTION</b>					
1	XDFZZ	61748	9108E101AW9	NUT,REG HEX 5/8-18 UNF .....	2
2	XDFZZ	61748	824A0156914C42404	STUD,TIE.....	2
3	PBFZZ	61748	9102F1016P4	SCREW,CAP,HEXAGON H 5/8-18 UNF .....	8
				X1 3/4 .....	
4	XDFZZ	61748	31780823500J13600	COVER,VALVE DISCH .....	1
5	XDFZZ	61748	370B1151001J12500	STOP,VALVE DISCH .....	3
6	KFFZZ	61748	9410A14600M	PACKING,PREFORMED PART OF KIT P/N.....	3
				111329.....	
7	KFFZZ	61748	9243F0001A4	BOLT,VALVE DISCH PART OF KIT P/N.....	3
				111328 PART OF KIT P/N 111330 .....	
8	KFFZZ	61748	9243R0000A7	SPRING RETAINER PART OF KIT P/N.....	3
				111330.....	
9	KFFZZ	61748	9243S0002A3	SPRING,VALVE DISCH PART OF KIT .....	3
				P/N 111328 PART OF KIT P/N 111330.....	
10	KFFZZ	61748	9243VA200A2	VALVE,DISCHARGE PART OF KIT P/N.....	3
				111330.....	
11	PAFZZ	61748	9243BA231A7	SEAT,VALVE .....	3
12	XDFZZ	61748	912016175A2	RING,RETAINING.....	3
13	XDFZZ	61748	125A0788600E22100	NUT,COUPLING PLUNG .....	3
14	PBFZZ	61748	353B0766004R52900	PISTON,PUMP.....	3
15	XDFZZ	61748	338B0765400J12500	GLAND,STUFFING BOX.....	3
16	XDFZZ	61748	601A1008900J12500	PACKING,BUSHING .....	3
17	KFFZZ	61748	9300W000119	PACKING,UTEX PART OF KIT P/N.....	6
				9300W000170.....	
18	XDFZZ	61748	601A1008800J12500	PACKING,BUSHING .....	3
19	PBFZZ	61748	9102F0820P4	SCREW,CAP,HEXAGON H.....	8
20	XDFZZ	61748	366B0765700J12500	FLANGE,STUFFING BOX.....	1
21	XDFZZ	61748	337B0765300J12500	BOX,STUFFING.....	3
22	KFFZZ	61748	9410A23100M	PACKING,PREFORMED PART OF KIT P/N.....	3
				111329.....	
23	KFFZZ	61748	9243F0001A4	BOLT,SUCTION VALVE PART OF KIT.....	3
				P/N 111328 PART OF KIT P/N 111330.....	
24	KFFZZ	61748	9243R0001A7	CAGE,SUCTION VALVE PART OF KIT.....	3
				P/N 111328 .....	
25	KFFZZ	61748	9243S0001A3	SPRING,SUCTION VAL PART OF KIT.....	3
				P/N 111328 .....	
26	KFFZZ	61748	924350002A3	SPRING,SUCTION VAL PART OF KIT.....	3

SECTION II

TM 10-4610-240-24P

(1) ITEM NO	(2) SMR CODE	(3) CAGEC	(4) PART NUMBER	(5) DESCRIPTION AND USABLE ON CODES(UOC)	(6) QTY
27	KFFZZ	61748	9243VA300A2	P/N 111328 PART OF KIT P/N 111330..... VALVE,SUCTION PART OF KIT P/N..... 111328.....	3
28	PAFZZ	61748	9243BA328A7	SEAT,VALVE .....	3
29	PBOZZ	61748	649A0559800J13700	PLUG,PROTECTIVE,DUS.....	1
30	PBOZZ	61748	649A0559900J13700	PLUG,PROTECTIVE,DUS.....	1
31	XDFZZ	61748	300E0223100J13700	CASTING,FLUID END.....	1
	PAFZZ	61748	111328	PARTS KIT,VALVE..... BOLT,SUCTION VALVE ( 3) 73-23 BOLT,VALVE DISCH ( 3) 73-7 CAGE,SUCTION VALVE ( 3) 73-24 SPRING,SUCTION VAL ( 3) 73-25 SPRING,SUCTION VAL ( 3) 73-26 SPRING,VALVE DISCH ( 3) 73-9 VALVE,SUCTION ( 3) 73-27	1
	PAFZZ	61748	111329	KIT,O-RING .....	1
				PACKING,PREFORMED ( 3) 73-6 PACKING,PREFORMED ( 3) 73-22	
	PAFZZ	61748	111330	KIT,DISCH VALVE .....	1
				BOLT,SUCTION VALVE ( 3) 73-23 BOLT,VALVE DISCH ( 3) 73-7 SPRING RETAINER ( 3) 73-8 SPRING,SUCTION VAL ( 3) 73-26 SPRING,VALVE DISCH ( 3) 73-9 VALVE,DISCHARGE ( 3) 73-10	
	PAFZZ	61748	9300W000170	KIT,PACKING RING..... PACKING,UTEX ( 6) 73-17	1

END OF FIGURE

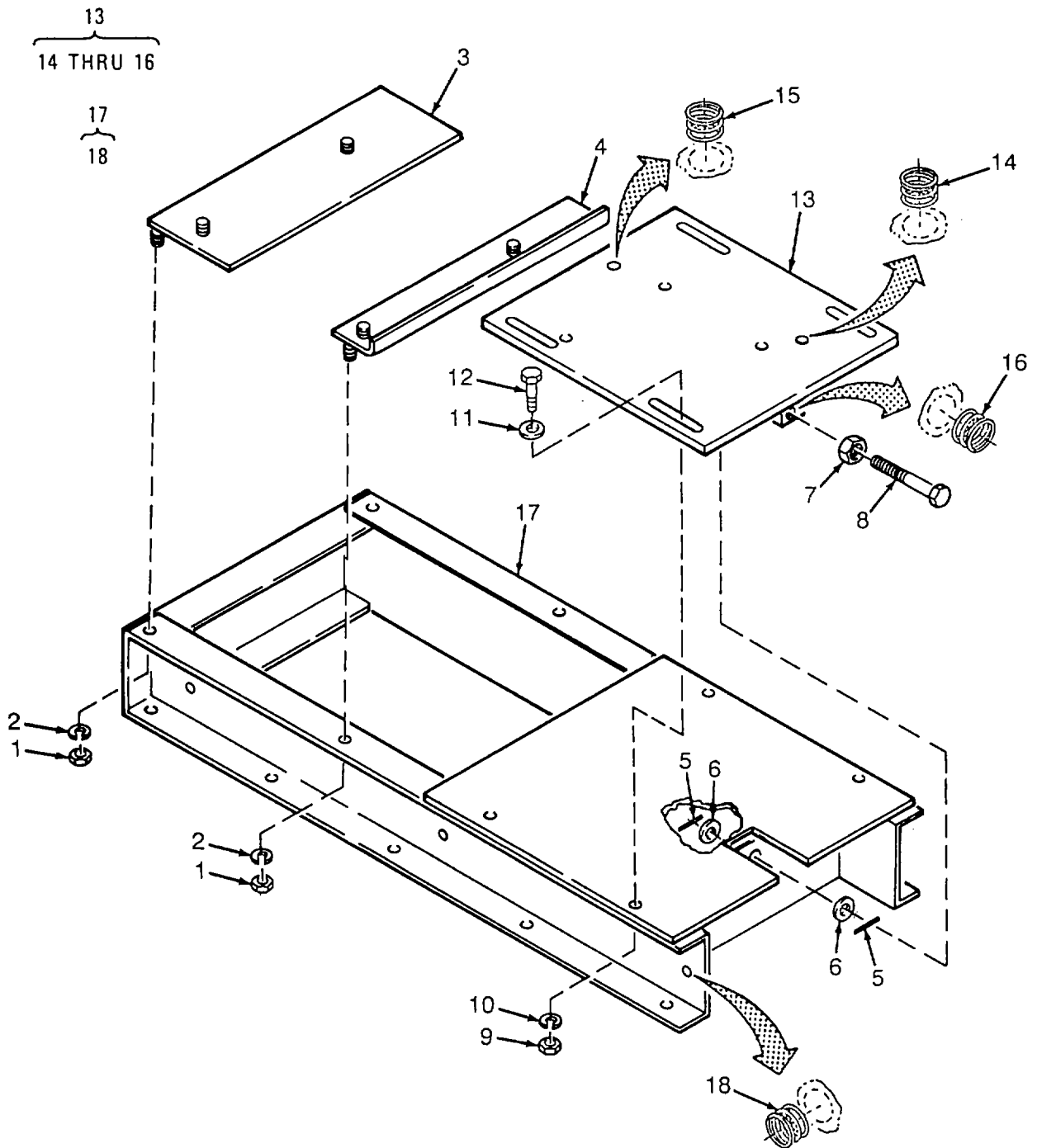

Figure 74. High Pressure Pump and Motor Stand

## SECTION II

TM 10-4610-240-24P

(1) ITEM NO	(2) SMR CODE	(3) CAGEC	(4) PART NUMBER	(5) DESCRIPTION AND USABLE ON CODES(UOC)	(6) QTY
<b>GROUP 13 600 GPH ROWPU</b>					
<b>FIG. 74 HIGH PRESSURE PUMP AND MOTOR STAND</b>					
1	PAFZZ	96906	MS51971-5	NUT,PLAIN,HEXAGON .....	4
2	PAFZZ	96906	MS35338-143	WASHER,LOCK.....	4
3	XDFZZ	97403	13229E5633	PLATE,FOOT ADAPTER.....	1
4	XDFZZ	97403	13229E5634	PLATE,FOOT ADAPTER.....	1
5	PAFZZ	96906	MS35677-47	PIN,GROOVED,HEADLES.....	2
6	PAFZO	96906	MS27183-23	WASHER,FLAT.....	2
7	PAFZZ	96906	M535691-59	NUT,PLAIN,HEXAGON .....	1
8	XDFZZ	97403	13222E5293	SCREW,CAP,HEXAGON H.....	1
9	PAFZZ	96906	MS51971-7	NUT,PLAIN,HEXAGON .....	4
10	PAFZZ	96906	MS35338-145	WASHER,LOCK.....	4
11	PAFZZ	96906	MS15795-820	WASHER,FLAT.....	4
12	PAFZZ	96906	MS35307-466	SCREW,CAP,HEXAGON H.....	4
13	XDFFF	97403	13222E5291	PLATE,MOUNTING.....	1
14	PAFZZ	96906	MS21209C7-15	INSERT,SCREW THREAD.....	8
15	PAFZZ	96906	MS21209C4-20	INSERT,SCREW THREAD.....	2
16	PAFZZ	96906	MS21209C1210	INSERT,SCREW THREAD.....	1
17	XDFFF	97403	13222E5292	STAND,PUMP AND MOTR.....	1
18	PAFZZ	81349	M45938/1-17C	NUT,PLAIN,CLINCH 190-32 UNF-28.....	3

END OF FIGURE

74-1

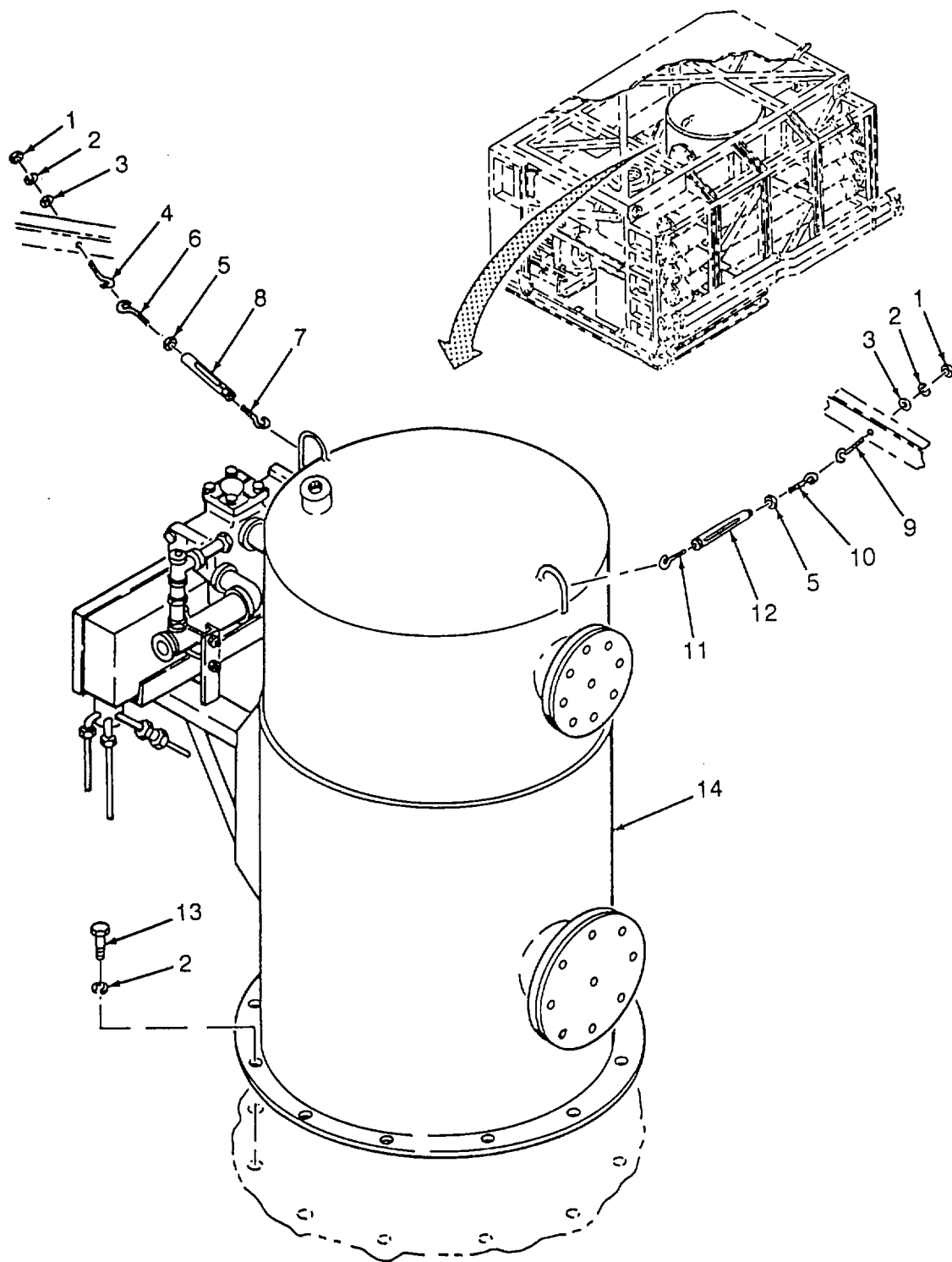

Figure 75. Multimedia Filter Assembly

SECTION II

TM 10-4610-240-24P

(1) ITEM NO	(2) SMR CODE	(3) CAGEC	(4) PART NUMBER	(5) DESCRIPTION AND USABLE ON CODES(UOC)	(6) QTY
<b>GROUP 13 600 GPH ROWPU</b>					
<b>FIG. 75 MULTIMEDIA FILTER ASSEMBLY</b>					
1	PAFZZ	96906	MS51971-5	NUT,PLAIN,HEXAGON .....	2
2	PAFZZ	96906	M535338-143	WASHER,LOCK.....	14
3	PAFZZ	96906	MS15795-817	WASHER,FLAT.....	2
4	PAFZZ	96906	MS27950-12	BOLT,EYE .....	1
5	PAFZZ	96906	MS27952-7	NUT,PLAIN,HEXAGON .....	2
6	PAFZZ	96906	MS27953-11	BOLT,HOOK.....	1
7	PAFZZ	96906	M527953-12	BOLT,HOOK.....	1
8	PAFZZ	96906	MS27954-6	TURNBUCKLE BODY .....	1
9	PAFZZ	96906	MS27950-8	BOLT,EYE .....	1
10	PAFZZ	96906	MS27953-7	BOLT,HOOK.....	1
11	PAFZZ	96906	MS27953-8	BOLT,HOOK.....	1
12	PAFZZ	96906	MS27954-5	TURNBUCKLE BODY .....	1
13	PAFZZ	96906	MS35307-414	SCREW,CAP,HEXAGON H.....	12
14	PDFFF	76371	5500584000	FILTER,FLUID.....	1

END OF FIGURE

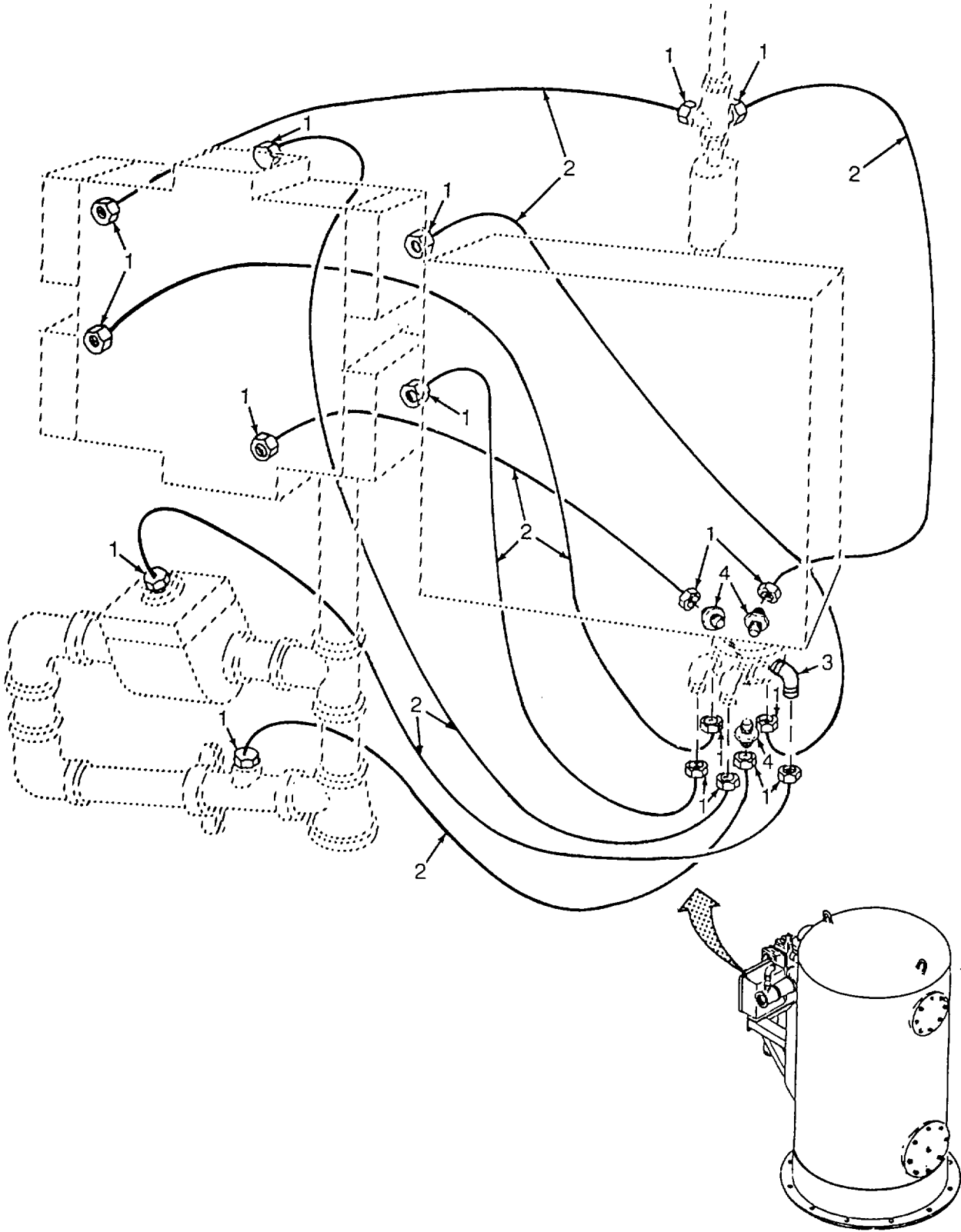

Figure 76. Multimedia Filter Timer Control Lines



SECTION II

TM 10-4610-240-24P

(1) ITEM NO	(2) SMR CODE	(3) CAGEC	(4) PART NUMBER	(5) DESCRIPTION AND USABLE ON CODES(UOC)	(6) QTY
-------------------	--------------------	--------------	-----------------------	---	------------

GROUP 13 600 GPH ROWPU

FIG. 76 MULTIMEDIA FILTER TIMER  
CONTROL LINES

1	PAFZZ	76371	5400851000	NUT,FERRULE .....	18
2	MFFZZ	19099	MM904	TUBE MAKE FROM 5100328000 .....	8
3	PAFZZ	76371	5400829000	ELBOW,PIPE TO TUBE 90 DEGREE.....	5
				ELBOW.....	
4	PAFZZ	76371	5400821000	ADAPTER,STRAIGHTIPI STRAIGHT.....	3

END OF FIGURE

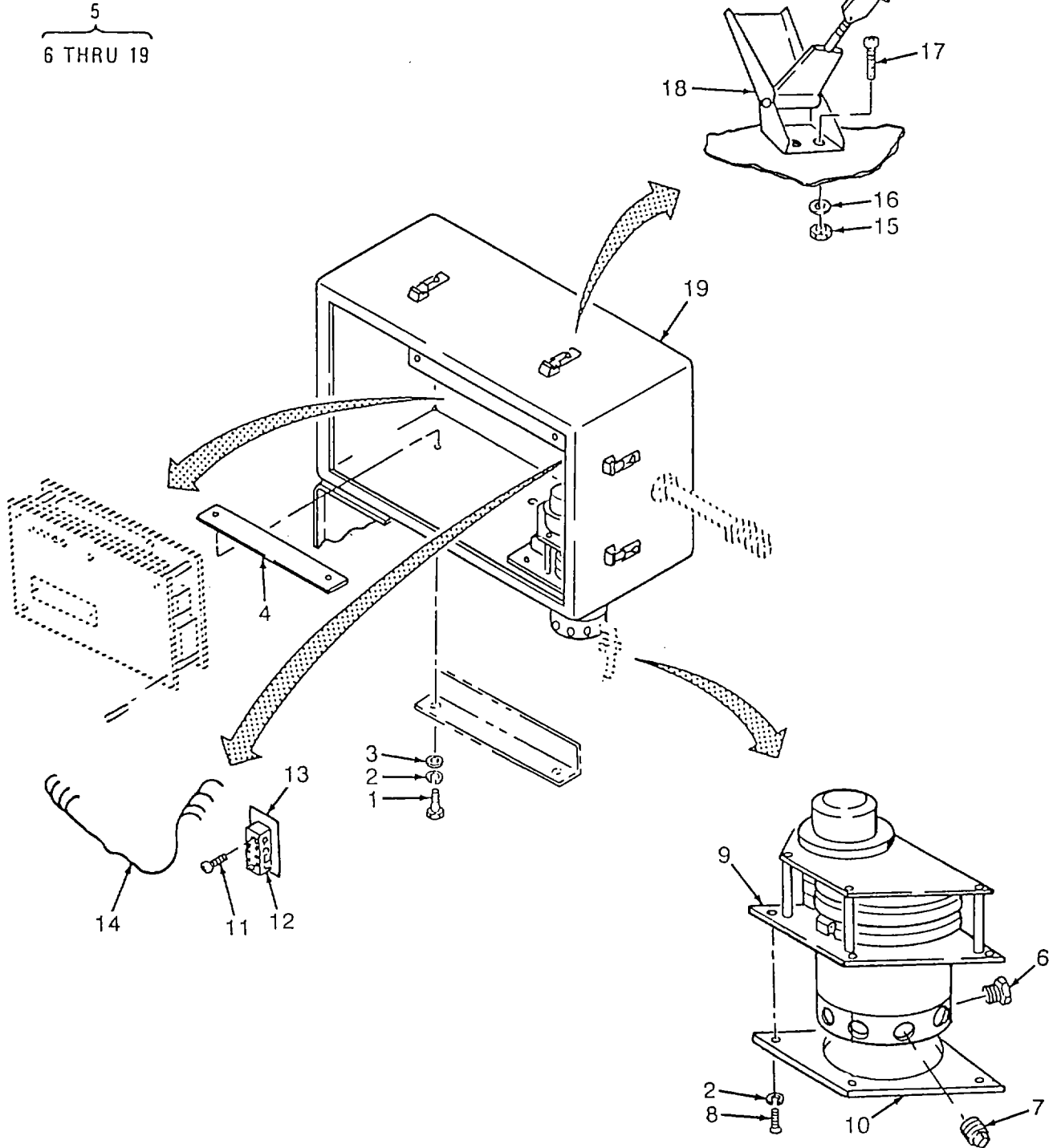

Figure 77. Multimedia Filter Timer Assembly

SECTION II

TM 10-4610-240-24P

(1) ITEM NO	(2) SMR CODE	(3) CAGEC	(4) PART NUMBER	(5) DESCRIPTION AND USABLE ON CODES(UOC)	(6) QTY
<b>GROUP 13 600 GPH ROWPU</b>					
<b>FIG. 77 MULTIMEDIA FILTER TIMER ASSEMBLY</b>					
1	PAFZZ	96906	MS35307-308	SCREW,CAP,HEXAGON H.....	2
2	PAFZZ	96906	M535338-139	WASHER,LOCK.....	2
3	PAFZZ	96906	MS15795-809	WASHER,FLAT.....	2
4	XDFZZ	76371	5500675000	PLATE,MOUNTING.....	1
5	PBFFF	76371	5500585000	TIMER ASSY.....	1
6	PAFZZ	76371	48Q	STRAINER,INLET .....	1
7	XDFZZ	76371	PLB-0007	PLUG,PIPE 1/4 NPT .....	2
8	PBFZZ	76371	SCS-0121	SCREW .....	4
9	PAFZZ	76371	51-3P	STAGER .....	1
10	PAFZZ	76371	51-NG	GASKET .....	1
11	XDFZZ	76371	SCS-0074	SCREW .....	2
12	XDFZZ	76371	514148	BOARD,TERMINAL.....	1
13	XDFZZ	76371	3809026	INSULATOR,TERMINAL .....	1
14	XDFZZ	76371	3809042	WIRING HARNESS.....	1
15	XDFZZ	00843	99401-408	NUT,LOCK.....	12
16	XDFZZ	00843	26132-019	WASHER .....	12
17	XDFZZ	00843	99401-072	SCREW .....	12
18	XDFZZ	00843	A-L2355S	LATCH.....	6
19	XAFZZ	76371	3809011	ENCLOSURE.....	1

END OF FIGURE

13  
14  
17  
18

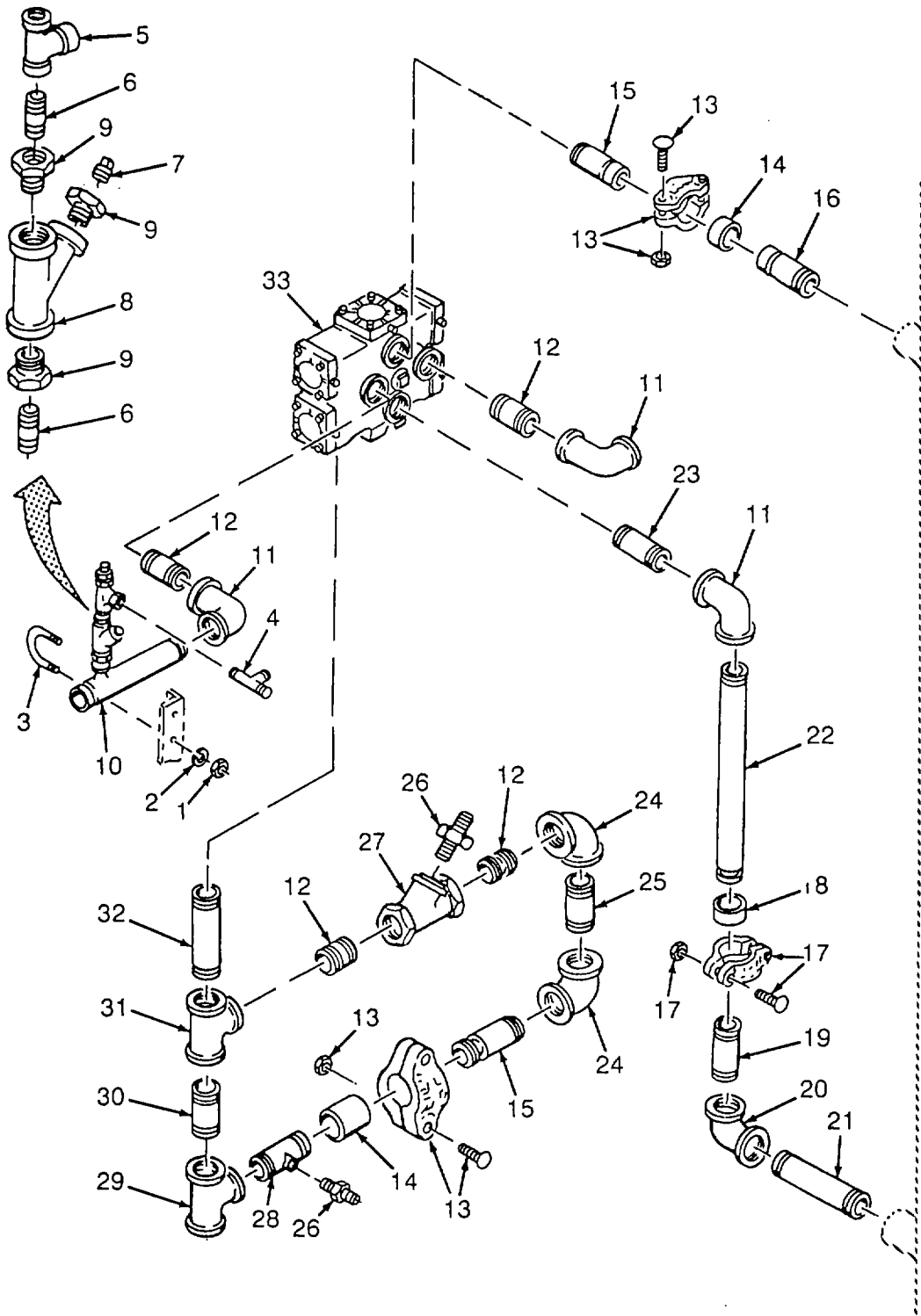

Figure 78. Multimedia Control Valve and Piping (Sheet 1 of 2)

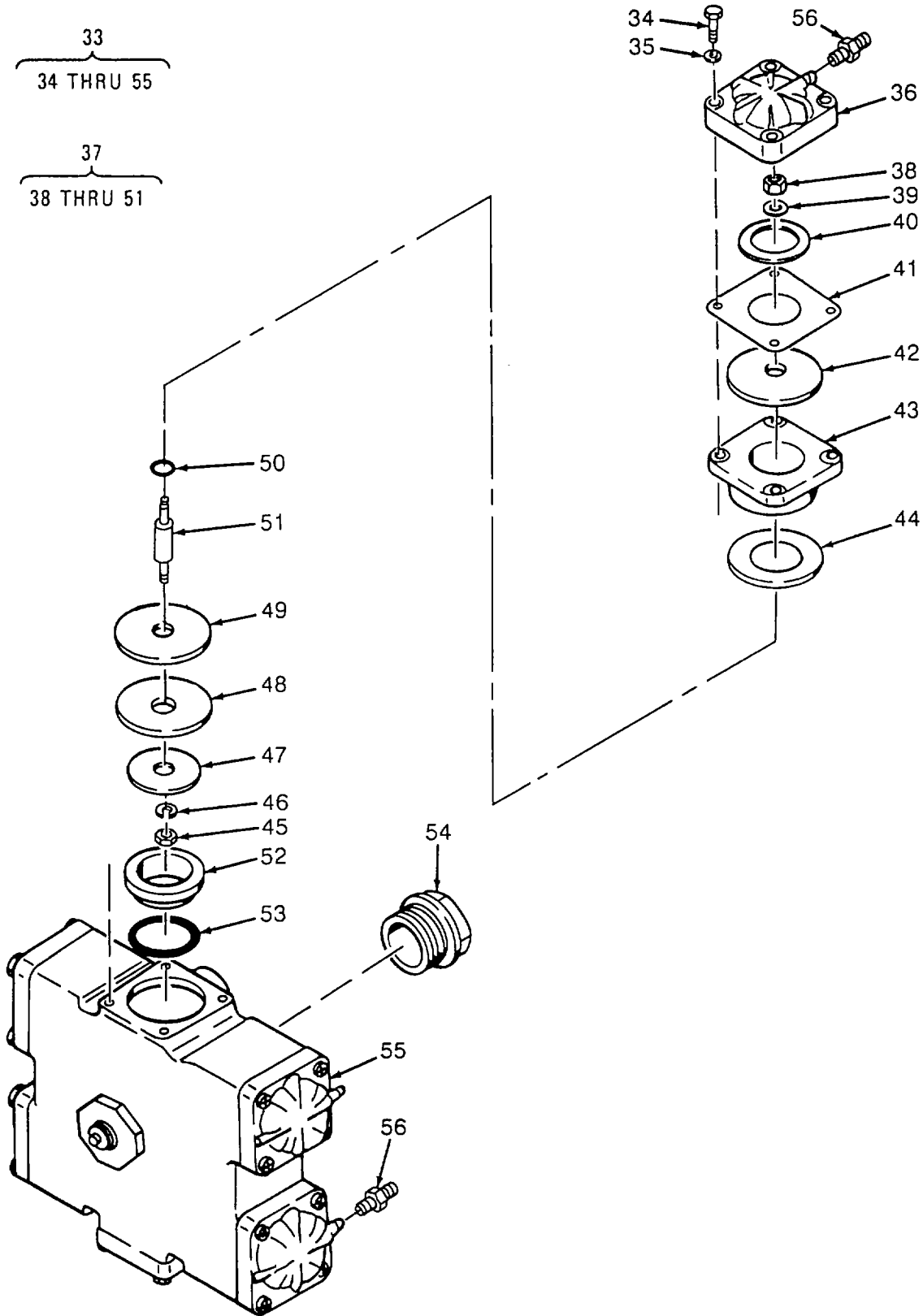

Figure 78. Multimedia Control Valve and Piping (Sheet 2 of 2)

## SECTION II

TM 10-4610-240-24P

(1) ITEM NO	(2) SMR CODE	(3) CAGEC	(4) PART NUMBER	(5) DESCRIPTION AND USABLE ON CODES(UOC)	(6) QTY
<b>GROUP 13 600 GPH ROWPU</b>					
<b>FIG. 78 MULTIMEDIA CONTROL VALVE AND PIPING</b>					
1	PAOZZ	96906	MS35649-2384	NUT,PLAIN,HEXAGON.....	2
2	XDFZZ	76371	5400880000	WASHER,LOCK.....	2
3	XDFZZ	76371	5400881000	U-BOLT.....	1
4	XDFZZ	76371	5400789000	TEE.....	1
5	XDFZZ	76371	5400775000	TEE,PIPE 0.250 FPT, 125LB.....	1
6	XDFZZ	76371	5400776000	PRESSURE RATING, BRONZE NIPPLE,PIPE 0.250 INCH X CLOSE, .....	2
7	XDFZZ	76371	5400879000	SCH 40, BRONZE(ASTM B43).....	2
8	PBFZZ	53059	BT 3/8	PLUG,PIPE .....	1
9	XDFZZ	76371	2506701000	STRAINER.....	1
10	XDFZZ	76371	5500677000	REDUCER .....	3
11	XDFZZ	76371	5400779000	ADAPTER.....	1
12	XDFZZ	76371	5400780000	ELBOW.....	3
13	PAFZZ	81349	M10387-Z-D-04	NIPPLE.....	4
14	XDFZZ	81349	M10387-3-D-04	COUPLING,CLAMP,PIPE 1 1/2 IN.....	2
15	XDFZZ	76371	5400704004	GASKET .....	1
16	XDFZZ	76371	5400679000	ADAPTER.....	2
17	PAFZZ	81349	M10387-2-D-05	ADAPTER.....	1
18	XDFZZ	81349	M10387-3-D-05	COUPLING,CLAMP,PIPE 2 IN .....	2
19	XDFZZ	76371	5400704005	GASKET .....	1
20	XDFZZ	76371	5400784000	ADAPTER.....	1
21	XDFZZ	76371	5400878000	ELBOW.....	1
22	XDFZZ	76371	5500678000	NIPPLE,PIPE 2.000 INCH X CLOSE, .....	1
23	XDFZZ	76371	5400882000	SCH 40, BRONZE .....	1
24	XDFZZ	76371	5400782000	ADAPTER.....	1
25	XDFZZ	76371	5500648001	NIPPLE.....	1
26	XDFZZ	76371	5400852000	ELBOW.....	2
27	PBFFF	04816	424-1 1/2	ORIFICE .....	1
28	XDFZZ	76371	5400877000	CONNECTOR,UNION.....	2
29	XDFZZ	76371	5400783000	VALVE ASSY SEE FIGURE 79 FOR.....	1
30	XDFZZ	76371	5500648002	DETAIL BREAKDOWN.....	1
31	XDFZZ	76371	5400781000	ADAPTER.....	1
32	XDFZZ	76371	5400778000	TEE.....	1
33	XDFZZ	76371	5500654000	ORIFICE .....	1
34	XDFZZ	76371	5400751000	TEE.....	1
35	XDFZZ	76371	5400750000	NIPPLE.....	1
36	XDFZZ	76371	5500602000	DIAPHRAGM ASSY .....	1
37	PBFFZ	76371	5500654002	BOLT,HEXAGON HEAD 5/16-18UNC X .....	24
38	XDFZZ	76371	5400757000	1 3/4 IN L, SS.....	24
39	XDFZZ	76371	5400756000	WASHER NO. 20.....	24
40	XDFZZ	76371	5500653006	LID,DIAPHRAGM.....	6
41	PAFZZ	76371	5500653003	DIAPHRAGM ASSEMBLY.....	6
42	XDFZZ	76371	5500653004	NUT,HEXAGON 1/4-20UNC, BRONZE.....	1
				WASHER NO. 14,BRONZE.....	1
				WASHER,FLAT.....	1
				DIAPHRAGM.....	1
				KEEPER,DIAPHRAGM.....	1

## SECTION II

TM 10-4610-240-24P

(1) ITEM NO	(2) SMR CODE	(3) CAGEC	(4) PART NUMBER	(5) DESCRIPTION AND USABLE ON CODES(UOC)	(6) QTY
43	PBFZZ	76371	5500604000	BODY, VALVE.....	1
44	PAFZZ	76371	5500653008	GASKET .....	1
45	XDFZZ	76371	5400749000	NUT, HEXAGON 1/4-20 UNC.....	
46	XDFZZ	76371	5400754000	WASHER NO. 14.....	1
47	XDFZZ	76371	5500653005	WASHER, FLAT.....	1
48	PAFZZ	76371	5500653002	GASKET .....	1
49	XDFZZ	76371	5500653007	KEEPER, WASHER.....	1
50	PAFZZ	76371	5400753000	PACKING, PREFORMED.....	1
51	XDFZZ	76371	5500653001	SHAFT, VALVE.....	1
52	XDFZZ	76371	5500603000	VALVE, SEAT .....	6
53	PAFZZ	76371	5400755000	PACKING, PREFORMED.....	6
54	XDFZZ	76371	5400752000	PLUG, SOCKET 1 1/2NPT, BRONZE.....	2
55	XAFZZ	76371	5500605000	BODY, VALVE.....	1
56	PAFZZ	76371	5400821000	ADAPTER, STRAIGHT, PL.....	6

END OF FIGURE

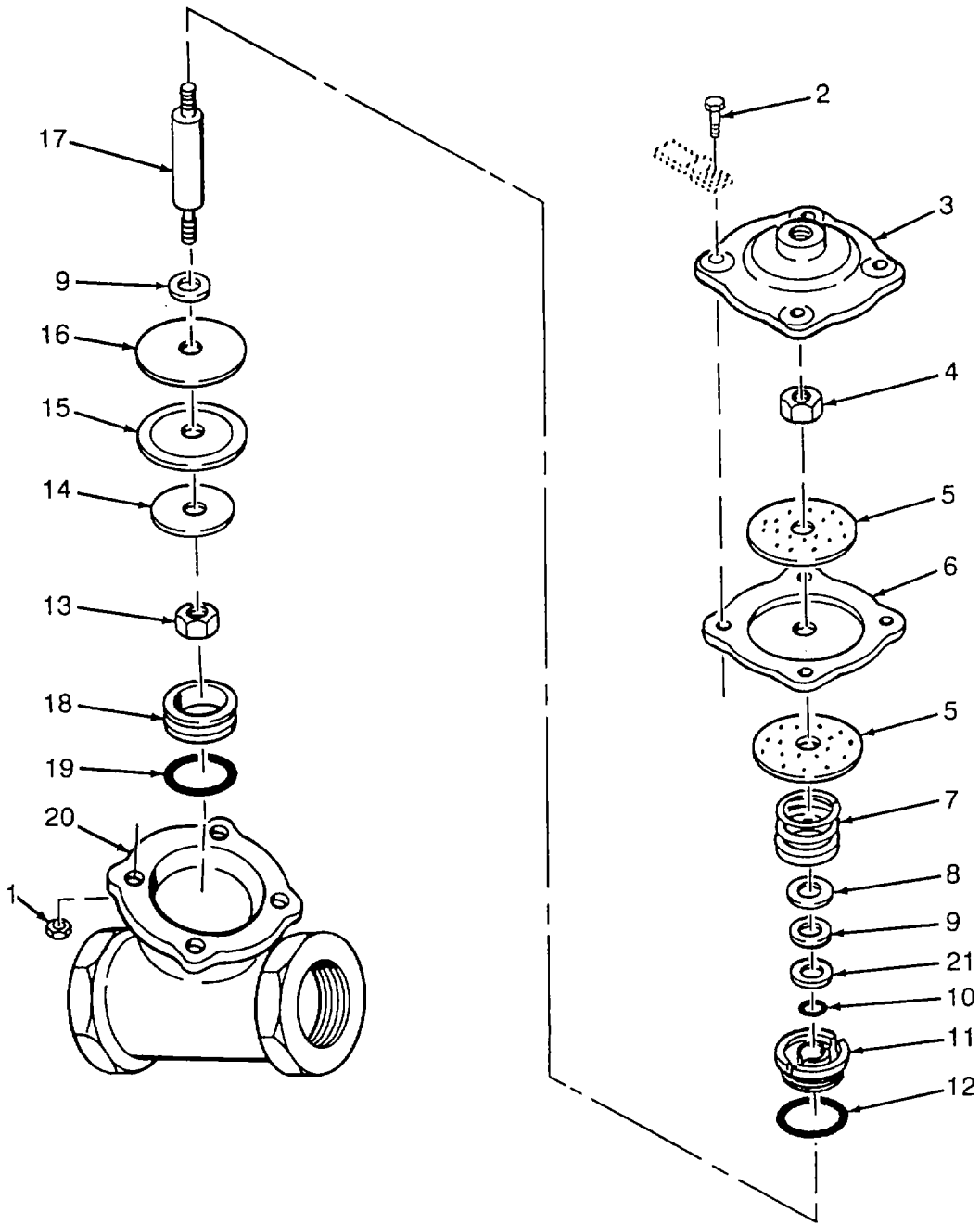

Figure 79. Multimedia Diaphragm Valve Assembly



## SECTION II

TM 10-4610-240-24P

(1) ITEM NO	(2) SMR CODE	(3) CAGEC	(4) PART NUMBER	(5) DESCRIPTION AND USABLE ON CODES(UOC)	(6) QTY
<b>GROUP 13 600 GPH ROWPU</b>					
<b>FIG. 79 MULTIMEDIA DIAPHRAGM VALVE ASSEMBLY</b>					
1	XDFZZ	04816	NUZ-0008	NUT,HEXAGON .....	4
2	XDFZZ	04816	SCZ-0007	SCREW,CAP,HEXAGON .....	4
3	XDFZZ	04816	424-C	CAP .....	1
4	XDFZZ	04816	NUS-0013	NUT,LOCK .....	1
5	XDFZZ	04816	424-D	PLATE,DIAPHRAGM.....	2
6	PAFZZ	71762	424-F	DIAPHRAGM.....	1
7	PBFZZ	04816	424-S	SPRING .....	1
8	XDFZZ	04816	424-R	GASKET,STATIC .....	1
9	XDFZZ	04816	200-GG	GASKET,STATIC .....	2
10	PAFZZ	71762	ORB-110	PACKING,PREFORMED.....	1
11	XDFZZ	04816	424-G	RETAINER,O-RING .....	1
12	PAFZZ	04816	ORB-132	RETAINER,GASKET .....	1
13	XDFZZ	04816	NUS-0010	NUT,HEXAGON .....	1
14	XDFZZ	04816	424-K	PLATE,DISC .....	1
15	XDFZZ	04816	424-J	DISC .....	1
15	XDFZZ	04816	424-J	DISC .....	1
16	XDFZZ	04816	424-H	RETAINER,DISC.....	1
17	XDFZZ	04816	424-L	SHAFT .....	1
18	XDFZZ	04816	424-M	SEAT,VALVE .....	1
19	PAFZZ	71762	ORB-029	PACKING,PREFORMED.....	1
20	XAFZZ	04816	424-A	BODY 1-1/2 IPS .....	1
21	XDFZZ	04816	421-AH	WASHER,CENTERING.....	1

END OF FIGURE

79-1

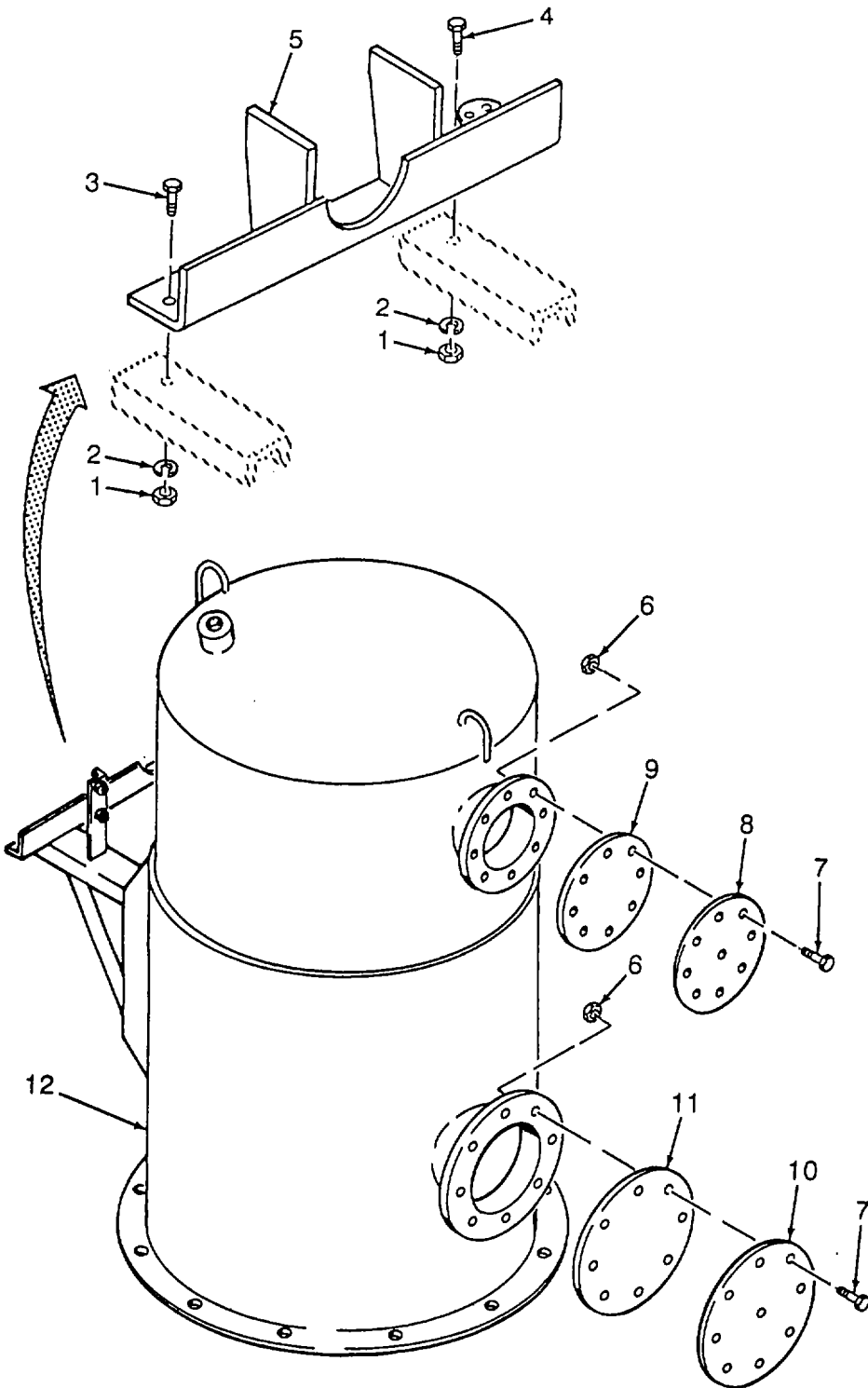

Figure 80. Multimedia Filter Tank Assembly

SECTION II

TM 10-4610-240-24P

(1) ITEM NO	(2) SMR CODE	(3) CAGEC	(4) PART NUMBER	(5) DESCRIPTION AND USABLE ON CODES(UOC)	(6) QTY
<b>GROUP 13 600 GPH ROWPU</b>					
<b>FIG. 80 MULTIMEDIA FILTER TANK ASSEMBLY</b>					
1	XDFZZ	76371	5400648000	NUT .....	2
2	XDFZZ	76371	5400649000	WASHER, LOCK.....	2
3	XDFZZ	76371	5400885000	SCREW .....	1
4	XDFZZ	76371	5400647000	SCREW .....	1
5	XDFZZ	76371	5500675000	BRACKET .....	1
6	XDFZZ	76371	5400788000	NUT, PLAIN, HEXAGON .....	20
7	XDFZZ	76371	5400785000	SCREW, CAP, HEXAGON H.....	20
8	XDFZZ	76371	5500619000	COVER, TOP.....	1
9	PAFZZ	76371	5400690000	GASKET .....	1
10	XDFZZ	76371	5500620000	COVER, BOTTOM .....	1
11	PAFZZ	76371	5400691000	GASKET .....	1
12	XAFZZ	76371	5500601000	TANK, FILTER .....	1

END OF FIGURE

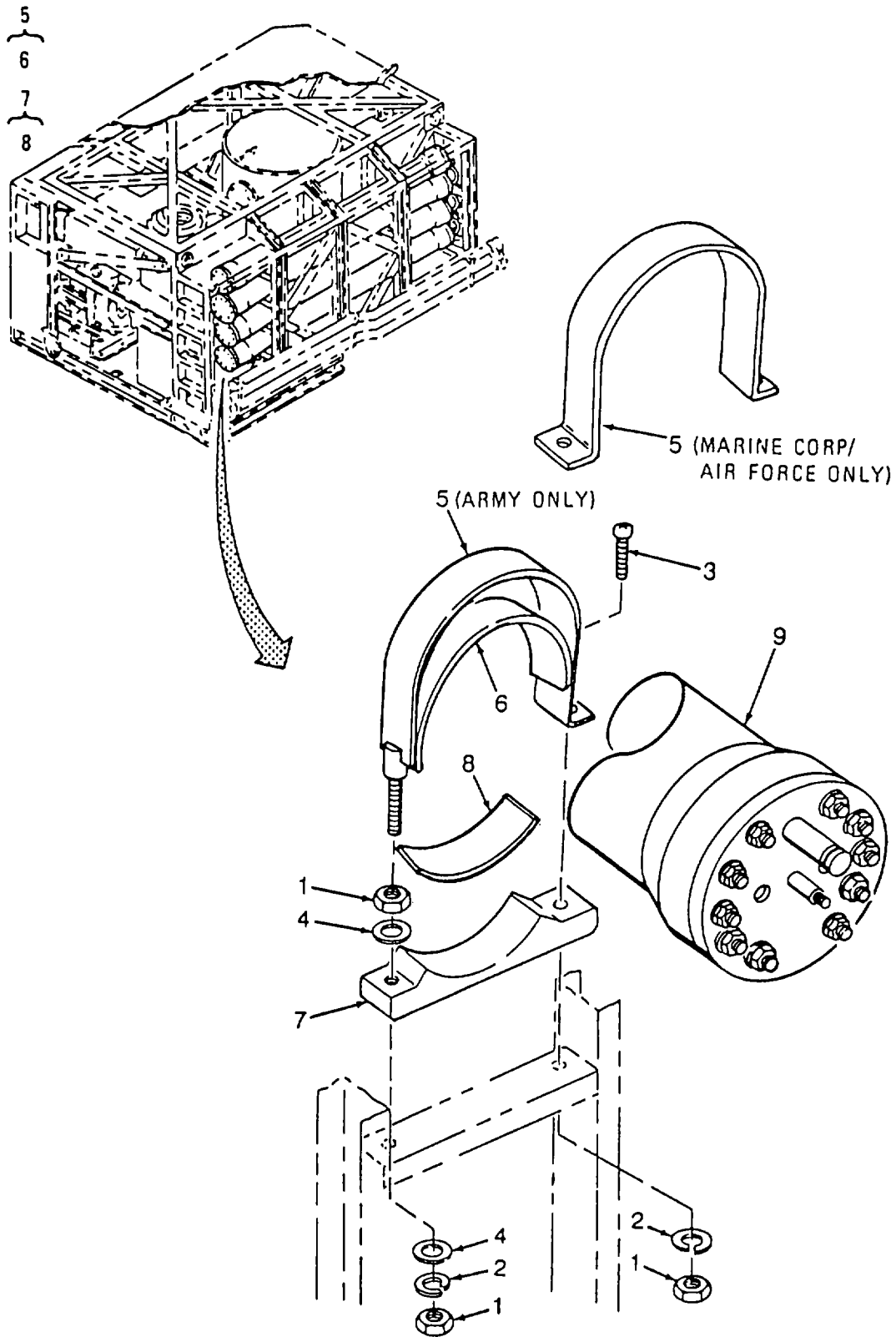

Figure 81. R.O. Pressure Tubes (Sheet 1 of 2)

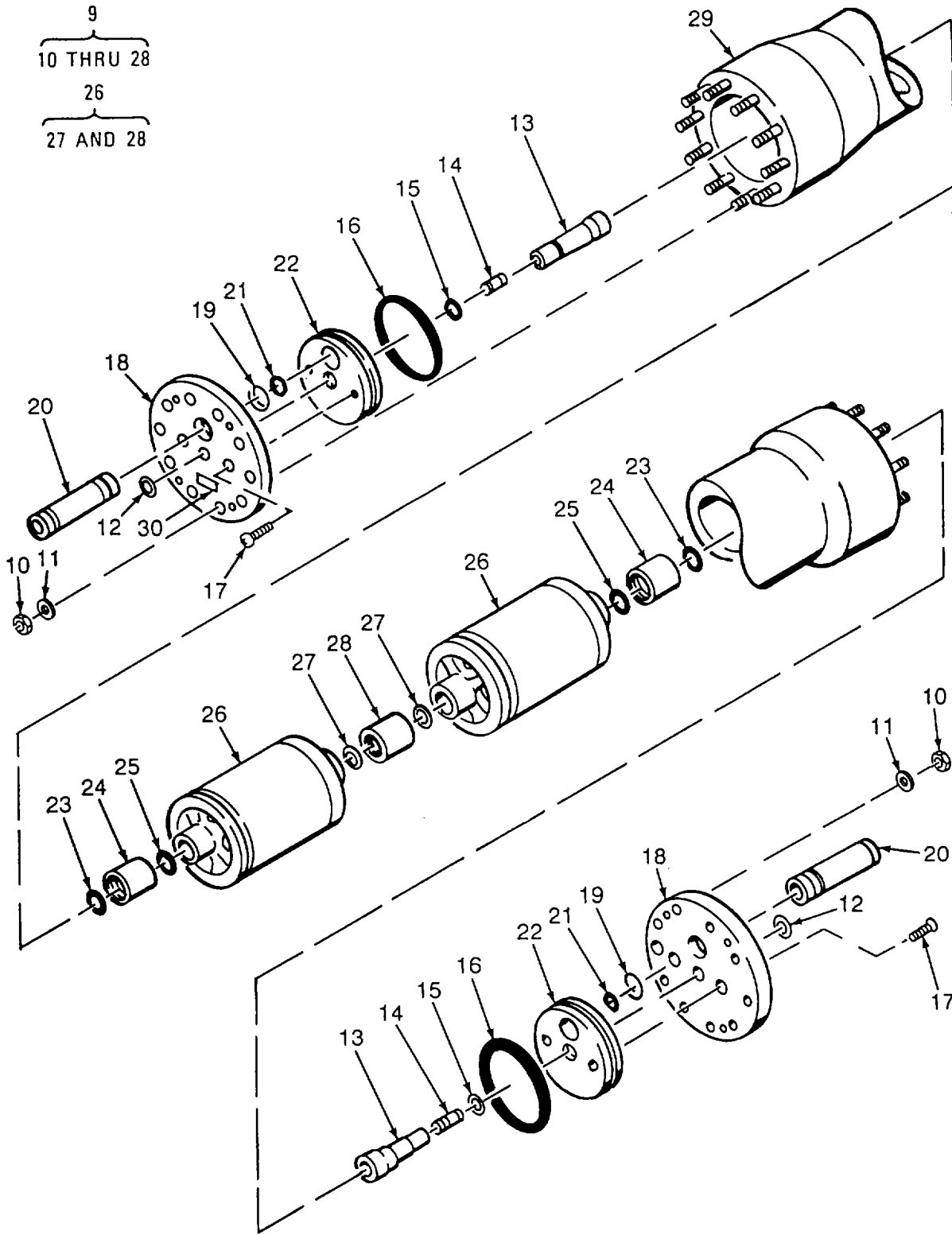

Figure 81. R.O. Pressure Tubes (Sheet 2 of 2)

## SECTION II

TM 10-4610-240-24P

(1) ITEM NO	(2) SMR CODE	(3) CAGEC	(4) PART NUMBER	(5) DESCRIPTION AND USABLE ON CODES(UOC)	(6) QTY
<b>GROUP 13 600 GPH ROWPU</b>					
<b>FIG. 81 R.O. PRESSURE TUBES</b>					
1	PAOZZ	96906	MS51971-3	NUT,PLAIN,HEXAGON..... UOC:EYE	24
1	PAOZZ	96906	MS51971-3	NUT,PLAIN,HEXAGON..... UOC:EYF,EYG	16
2	PAOZZ	96906	MS35338-141	WASHER,LOCK.....	16
3	PAOZZ	96906	MS35307-365	SCREW,CAP,HEXAGON H..... UOC:EYE	8
3	PAOZZ	96906	MS35307-365	SCREW,CAP,HEXAGON H..... UOC:EYF,EYG	16
	PAOZO	96906	MS15795-813	WASHER,FLAT..... UOC:EYE	16
5	XDOZZ	97403	13221E8377	CLAMP,PRESSURE TUBE..... UOC:EYE	8
5	XDOZZ	97403	13222E5323	CLAMP,PRESSURE HOSE..... UOC:EYF,EYG	8
6	MOOZZ	97403	13221E8377-3	GASKET MAKE FROM MIL-R-..... 6855CL2TYAGR50 .125 STOCK..... UOC:EYE	1
6	MOOZZ	97403	13222E5323-2	GASKET MAKE FROM MIL-R-..... 6855CL2TYAGR50 .125 STOCK..... UOC:EYF,EYG	1
7	XDOZZ	97403	13222E5321	BASE,PRESSURE TUBE.....	8
8	MOOZZ	97403	13222E5321-2	GASKET MAKE FROI MIL-R-..... 6855CL2TYAGR50 250 STOCK.....	1
9	PDOO	64382	006004-1	FILTER ASSEMBLY,FLU.....	4
10	PAOZZ	64382	6CN002-1	NUT.....	20
11	PAOZZ	64382	6CN003-1	WASHER.....	20
12	PAOZZ	80756	RSN-87SP	RING,RETAINING.....	2
13	XDOZZ	64382	406004-1	PORT.....	2
14	PAOZZ	30327	KFO8-08PS	ADAPTER,STRAIGHT,PI HOSE.....	2
15	PAOZZ	02697	2-217E540-80	PACKING,PREFORMED.....	2
16	PAOZZ	02697	2-358-E540-80	PACKING,PREFORMED.....	2
17	PAOZZ	64382	6CF005-1	SCREW,CAP,SOCKET HE.....	4
18	XDOZZ	64382	406001-1	PLATE,END.....	2
19	PAOZZ	80756	RSN-131SP	RING,RETAINING.....	2
20	XDOZZ	64382	406003-1	PORT,FEED/CONC.....	2
21	PAOZA	02697	2-219-E540-80	PACKING,PREFORMED.....	2
22	XDOZZ	64382	406002-2	PLATE,SEALING.....	2
23	PAOZZ	64382	406012-1	PACKING,PREFORMED RED.....	2
24	PAOZZ	64382	406006-2	CONNECTOR,END.....	2
25	PAOZA	02697	2-222-E540-80	PACKING,PREFORMED.....	2
26	PAOZZ	97403	13226E2212	FILTER UNIT,WATER P.....	2
27	PAOZA	02697	2-222-E540-80	PACKING,PREFORMED.....	2
28	PAOZZ	59112	22-178-2 AND 10-	INTERCONNECTOR..... 0504(2EA)	1
29	XDOZZ	64382	106001-2	VESSEL,HP,STUD END.....	1
30	XDOZZ	64382	406008-1	DECAL.....	2

END OF FIGURE

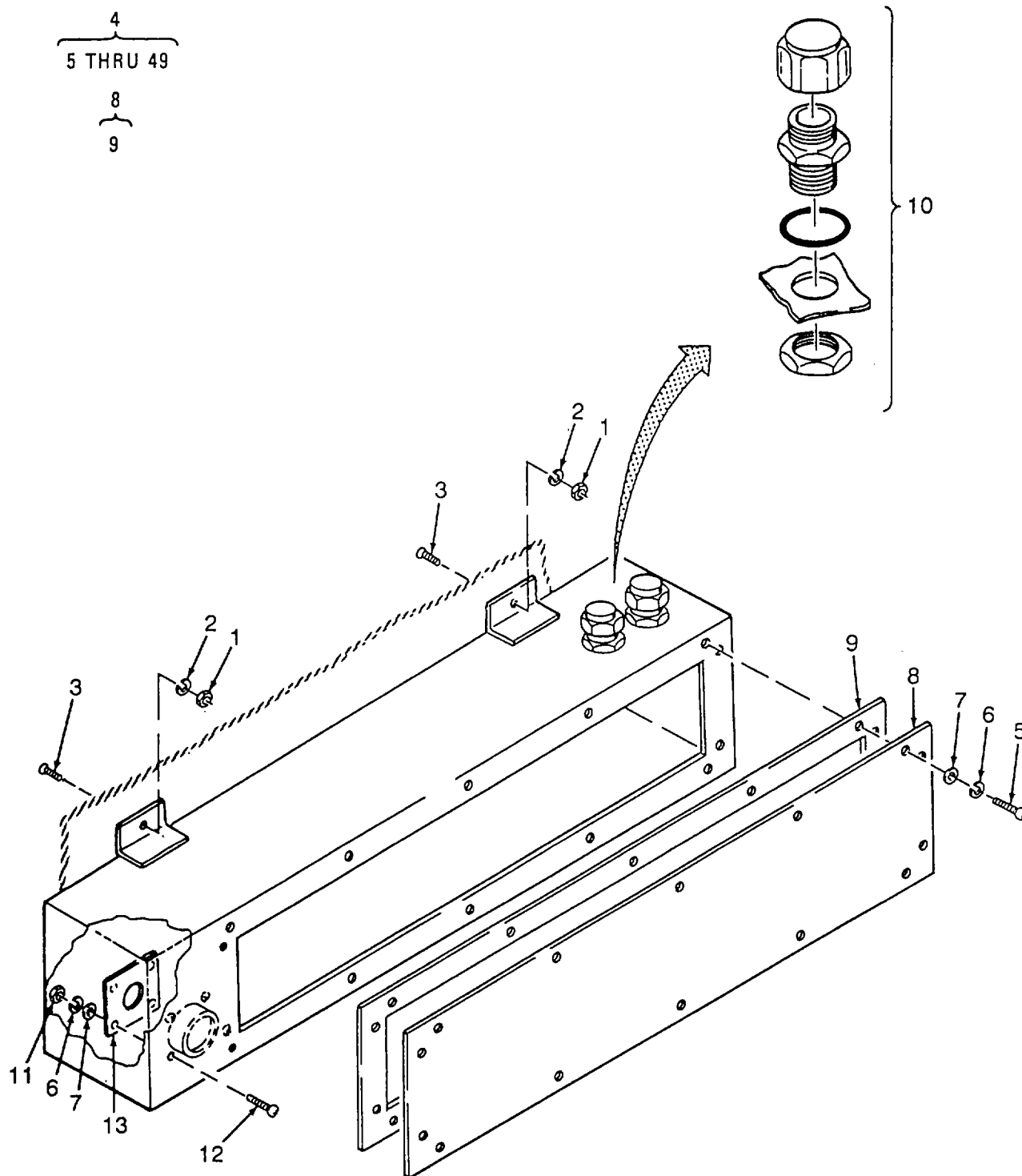

Figure 82. Control Box Assembly (Sheet 1 of 4)

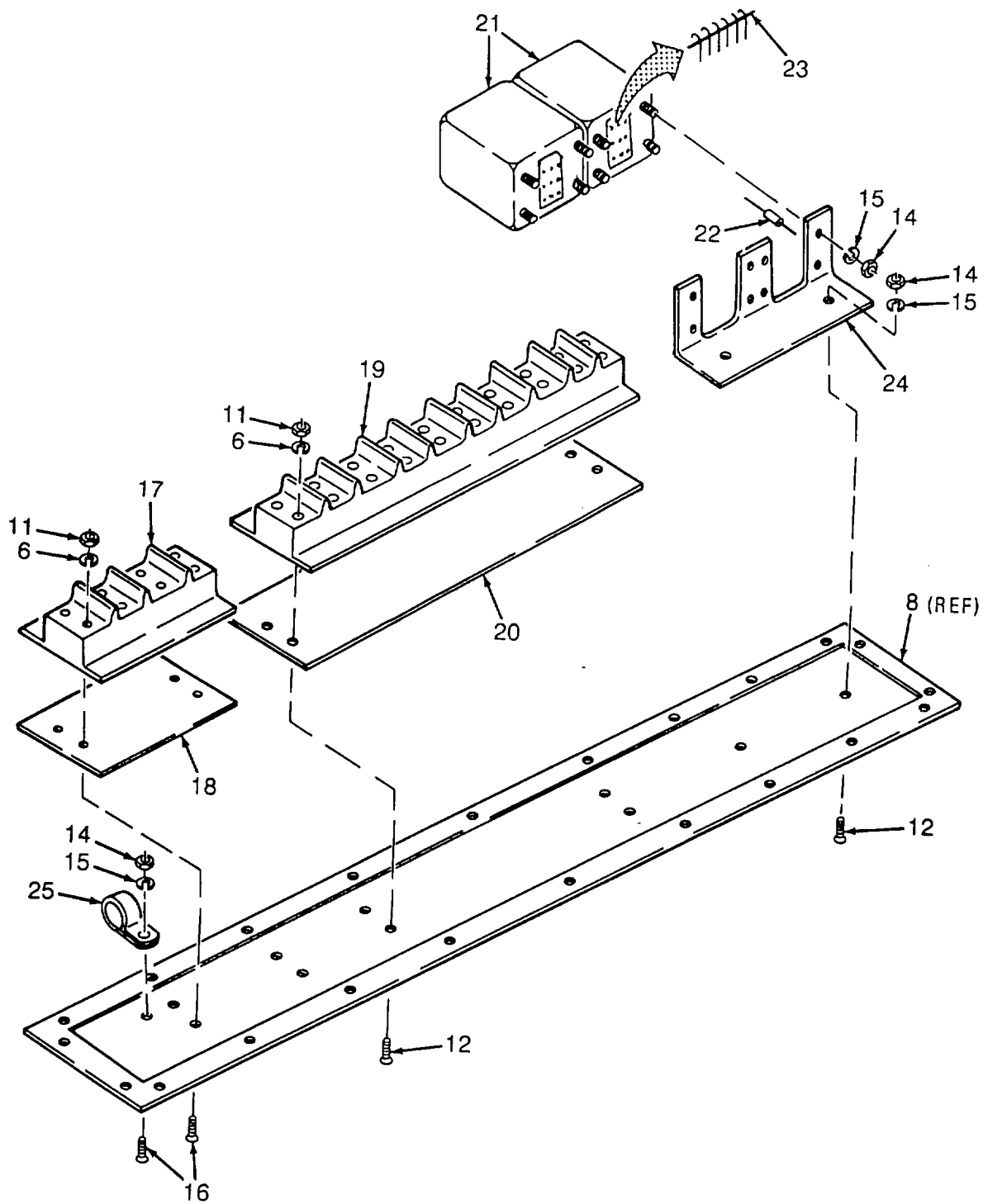

Figure 82. Control Box Assembly (Sheet 2 of 4)



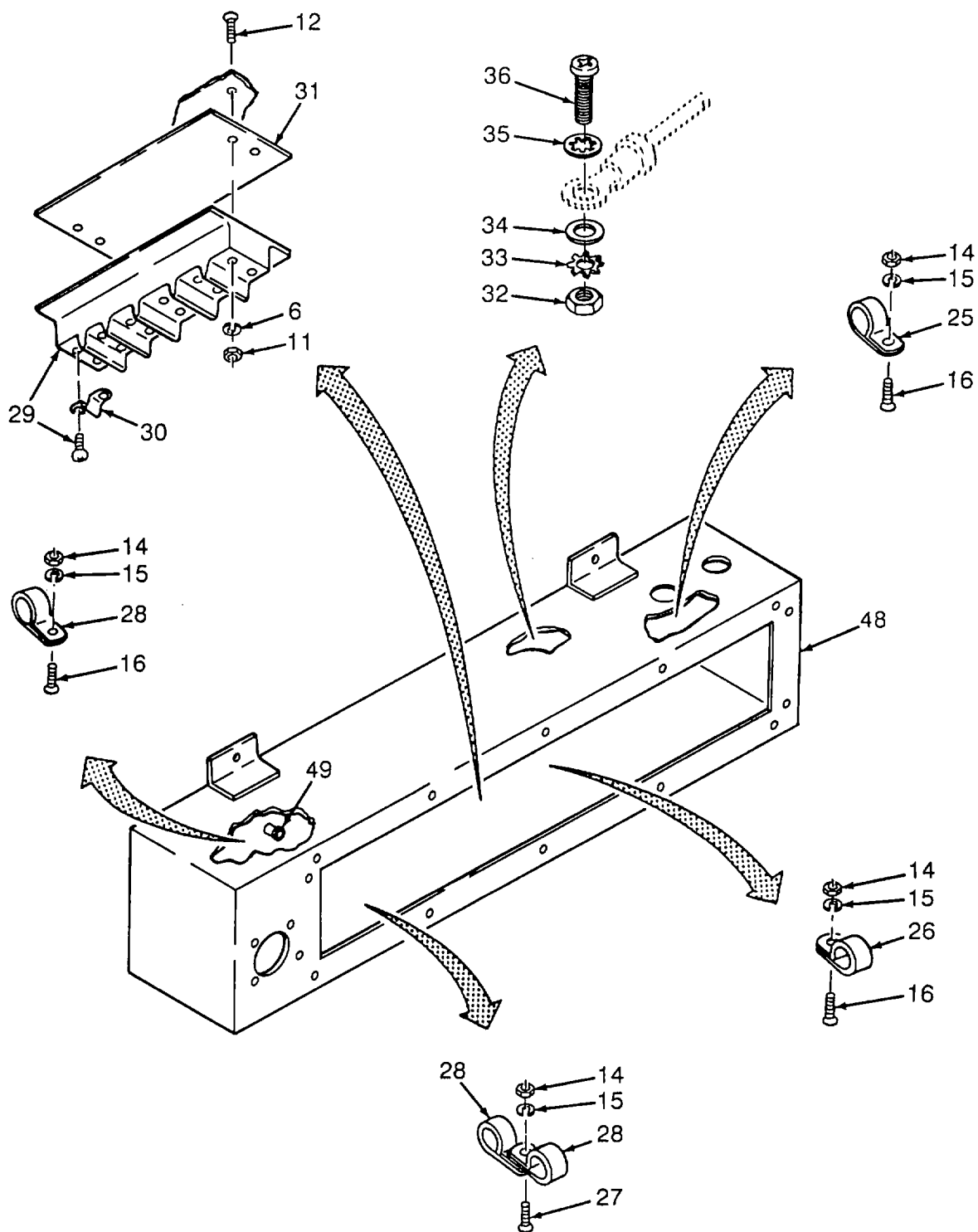

Figure 82. Control Box Assembly (Sheet 3 of 4)

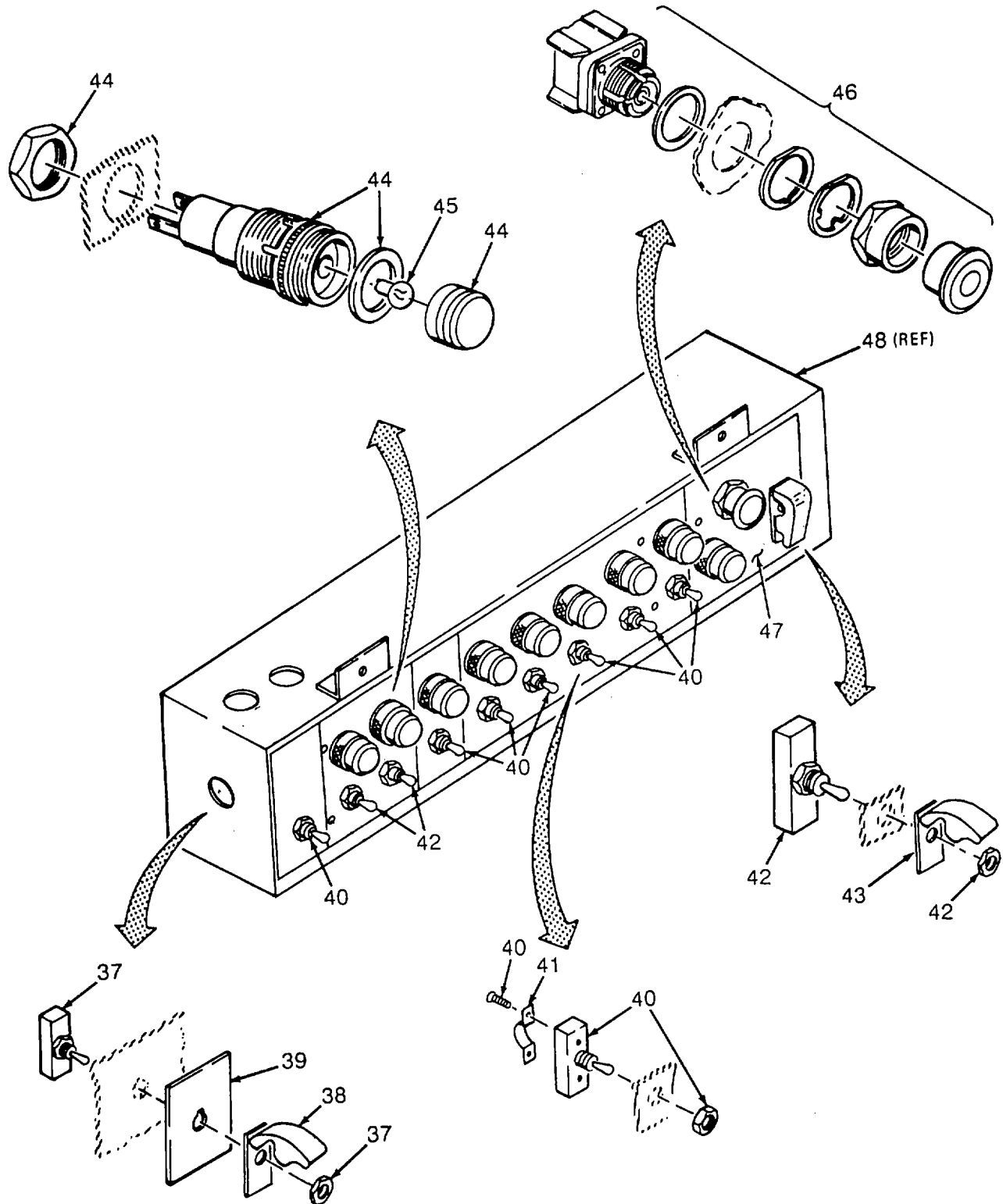

Figure 82. Control Box Assembly (Sheet 4 of 4)

## SECTION II

TM 10-4610-240-24P

(1) ITEM NO	(2) SMR CODE	(3) CAGEC	(4) PART NUMBER	(5) DESCRIPTION AND USABLE ON CODES(UOC)	(6) QTY
<b>GROUP 13 600 GPH ROWPU</b>					
<b>FIG. 82 CONTROL BOX ASSEMBLY</b>					
1	PAFZZ	96906	MS35649-204	NUT,PLAIN,HEXAGON.....	4
2	PAFZZ	96906	MS35338-138	WASHER,LOCK.....	4
3	PAFZZ	96906	MS51957-64	SCREW,MACHINE.....	4
4	XDFFF	97403	13222E5340	BOX ASSY,CONTROL.....	1
5	PAFZZ	96906	MS51957-46	SCREW,MACHINE.....	14
6	PAFZZ	96906	MS35338-137	WASHER,LOCK.....	30
7	PAFZZ	96906	MS15795-807	WASHER,FLAT.....	18
8	XDFFF	97403	13222E5342	COVER.....	1
9	MFFZZ	19099	13222E5342-2	GASKET,RUBBER,SYNTH MAKE FROM.....	1
				MIL-R-6855CL2TYAG50 .062 STOCK.....	
10	PAOZZ	15235	CGB195-SG	BOX CONNECTOR,ELECT.....	2
11	PAFZZ	96906	MS35649-284	NUT,PLAIN,HEXAGON.....	16
12	PAFZZ	96906	MS3212-29	SCREW,MACHINE.....	16
13	PAFZZ	96906	MS51007-12	GASKET.....	1
14	PAFZZ	96906	MS35649-204	NUT,PLAIN,HEXAGON.....	9
15	PAFZZ	96906	MS35338-138	WASHER,LOCK.....	9
16	PAFZZ	96906	MS3212-43	SCREW,MACHINE.....	8
17	XDFZZ	81349	38TB2	TERMINAL BOARD.....	1
18	XDFZZ	97403	13222E5315-7	STRIP,MARKER.....	1
19	XDFZZ	81349	38TB20	TERMINAL BOARD.....	1
20	XDFZZ	97403	13222E5315-4	STRIP,MARKER.....	1
21	PAFZZ	81349	M5757/16-005	RELAY,ELECTROMAGNET K10 AND K11.....	2
22	MFFZZ	97403	13222E5340-51	SLEEVING,INSULATION MAKE FROM.....	1
				M23053/5-105-0.....	
23	MFFZZ	97403	13222E5340-48	WIRE,ELECTRICAL MAKE FROM.....	2
				QQW343520SIT.....	
24	XDFZZ	97403	13226E8341	BRACKET,RELAY.....	1
25	PAFZZ	96906	MS21333-73	CLAMP,LOOP.....	3
26	PAFZZ	96906	MS21333-71	CLAMP,LOOP.....	2
27	PAFZZ	96906	MS3212-44	SCREW,MACHINE.....	1
28	PAFZZ	96906	MS21333-68	CLAMP,LOOP.....	3
29	XDFZZ	81349	38TB12	TERMINAL BOARD.....	1
30	XDFZZ	97403	13220E3966-1	LINK,TERMINAL.....	6
31	XDFZZ	97403	13222E5315-1	STRIP,MARKER.....	1
32	PAFZZ	96906	MS35649-264	NUT,PLAIN,HEXAGON.....	1
33	PAFZZ	96906	MS35338-136	WASHER,LOCK.....	1
34	PAFZZ	88044	AN961-6T	WASHER,FLAT.....	1
35	PAFZZ	96906	MS35333-105	WASHER,LOCK.....	1
36	PAFZZ	96906	MS3212-17	SCREW,MACHINE.....	1
37	PAFZZ	96906	MS27406-2	SWITCH,TOGGLE.....	1
38	PAFZZ	96906	M525225-3	GUARD,SWITCH.....	1
39	XDFZZ	97403	13221E8293	PLATE,INFORMATION.....	1
40	PAFZZ	96906	MS27407-5	SWITCH,TOGGLE.....	7
41	PBFZZ	73582	600J	BUS,CONDUCTOR.....	7
42	PAFZZ	96906	MS24523-32	SWITCH,TOGGLE.....	1
43	PAFZZ	96906	MS25225-1	GUARD,SWITCH.....	1
44	PAFZZ	97403	13227E9239	LIGHT,INDICATOR.....	9
45	PAOZO	81348	WL101-86T	LAMP,INCANDESCENT.....	1

SECTION II

TM 10-4610-240-24P

(1) ITEM NO	(2) SMR CODE	(3) CAGEC	(4) PART NUMBER	(5) DESCRIPTION AND USABLE ON CODES(UOC)	(6) QTY
46	PAFZA	01121	800T-FX6A5	SWITCH,PUSH-PULL .....	1
47	XDFZZ	97403	13222E5339	PLATE,INFORMATION.....	1
48	XDFFF	97403	13222E5341	CONTROL BOX .....	1
49	PAFZZ	80205	NAS1330C08B106	NUT,PLAIN,BLIND RIV.....	14

END OF FIGURE

1  
2 THRU 5

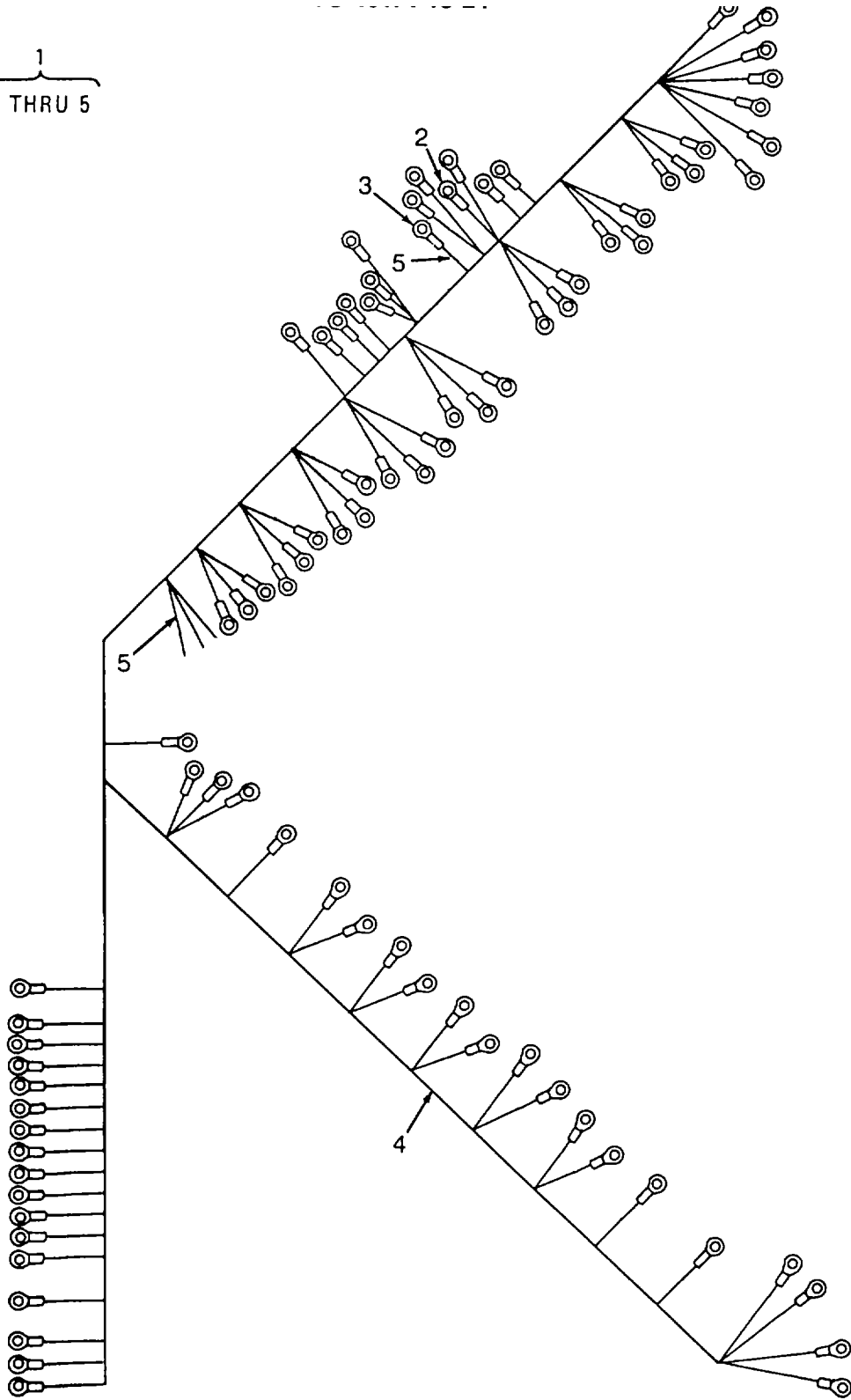

Figure 83. Control Box wiring Harness W1

SECTION II

TM 10-4610-240-24P

(1) ITEM NO	(2) SMR CODE	(3) CAGEC	(4) PART NUMBER	(5) DESCRIPTION AND USABLE ON CODES(UOC)	(6) QTY
<b>GROUP 13 600 GPH ROWPU</b>					
<b>FIG. 83 CONTROL BOX WIRING HARNESS W1</b>					
1	PBFFF	97403	13222E5344	WIRING HARNESS WI .....	1
2	PAFZO	96906	MS25036-106	TERMINAL,LUG ALL TERMINATION.....	84
				POINTS EXCEPT 13-1,-2,AND TB5-7 .....	
3	PAFZZ	81349	M7928/2-39	TERMINAL,LUG AT TERMINATION TB.....	1
				5 ONLY .....	
4	MFFZZ	97403	13222E5344-2	WIRE,ELECTRICAL ALL WIRE RUNS.....	V
				EXCEPT,S13-1 TO TB 5-7	
				MAKE FROM M5086/1-16-9.....	
5	MFFZZ	97403	13222E5344-1	WIRE,ELECTRICAL S13-1 TO TB 5-7.....	V
				ONLY MAKE FROM M5086/1-12-9.....	
END OF FIGURE					

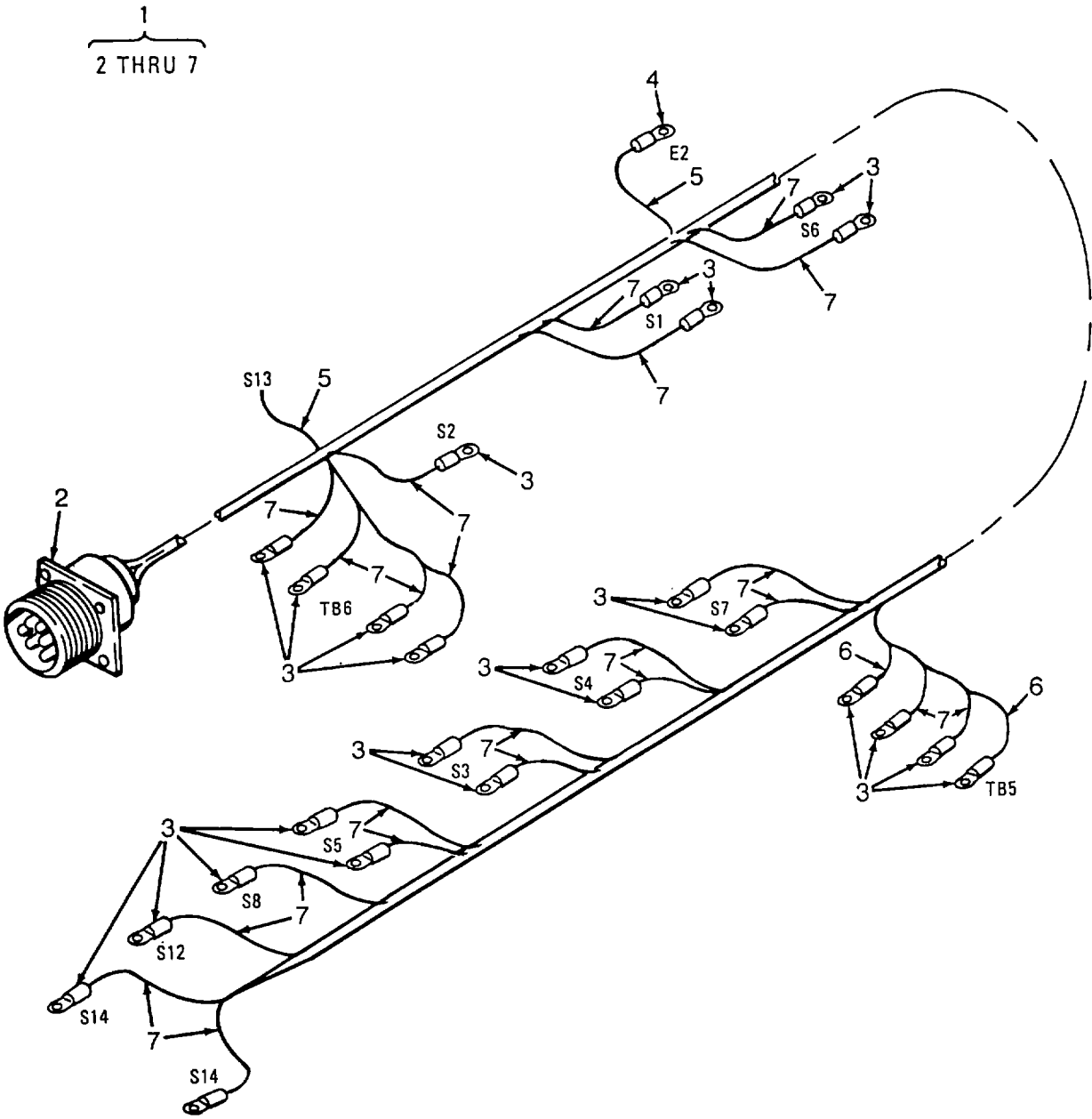

Figure 84. Control Box Wiring Harness W2

SECTION II

TM 10-4610-240-24P

(1) ITEM NO	(2) SMR CODE	(3) CAGEC	(4) PART NUMBER	(5) DESCRIPTION AND USABLE ON CODES(UOC)	(6) QTY
GROUP 13 600 GPH ROWPU					
FIG. 84 CONTROL BOX WIRING HARNES W2					
1	PBFFF	97403	13222E5287	WIRING HARNES W2 .....	1
2	PAFZA	96906	MS3452W32-7P	CONNECTOR,RECEPTACL .....	1
3	PAFZO	96906	MS25036-106	TERMINAL,LUG .....	25
4	PAFZF	96906	MS25036-111	TERMINAL,LUG .....	1
5	MFFZZ	97403	13222E5287-2	WIRE,ELECTRICAL MAKE FROM M5086/ ..... V 1-12-9.....	
6	MFFZZ	97403	13222E5287-3	WIRE,ELECTRICAL MAKE FROM M5086/ ..... V 1-14-9.....	
7	MFFZZ	97403	13222E5287-4	WIRE,ELECTRICAL MAKE FROM M5086/ ..... V 1-16-9.....	

END OF FIGURE



1  
2 AND 3

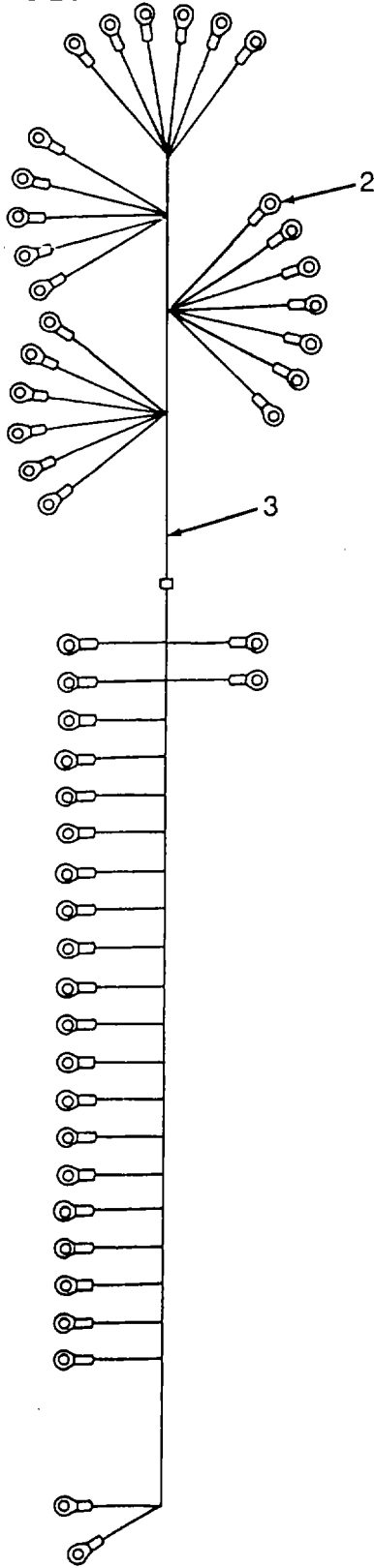

Figure 85. Control Box Wiring Harness W58

SECTION II

TM 10-4610-240-24P

(1) ITEM NO	(2) SMR CODE	(3) CAGEC	(4) PART NUMBER	(5) DESCRIPTION AND USABLE ON CODES(UOC)	(6) QTY
				GROUP 13 600 GPH ROWPU	
				FIG. 85 CONTROL BOX WIRING HARNES W58	
1	AFFFF	97403	13226E8340	WIRING HARNES W58 .....	1
2	PAFZZ	96906	MS25036-101	TERMINAL,LUG .....	48
3	MFFZZ	97403	13226E8340-1	WIRE,ELECTRICAL MAKE FROM M5086/ ..... V 1-20-9.....	

END OF FIGURE

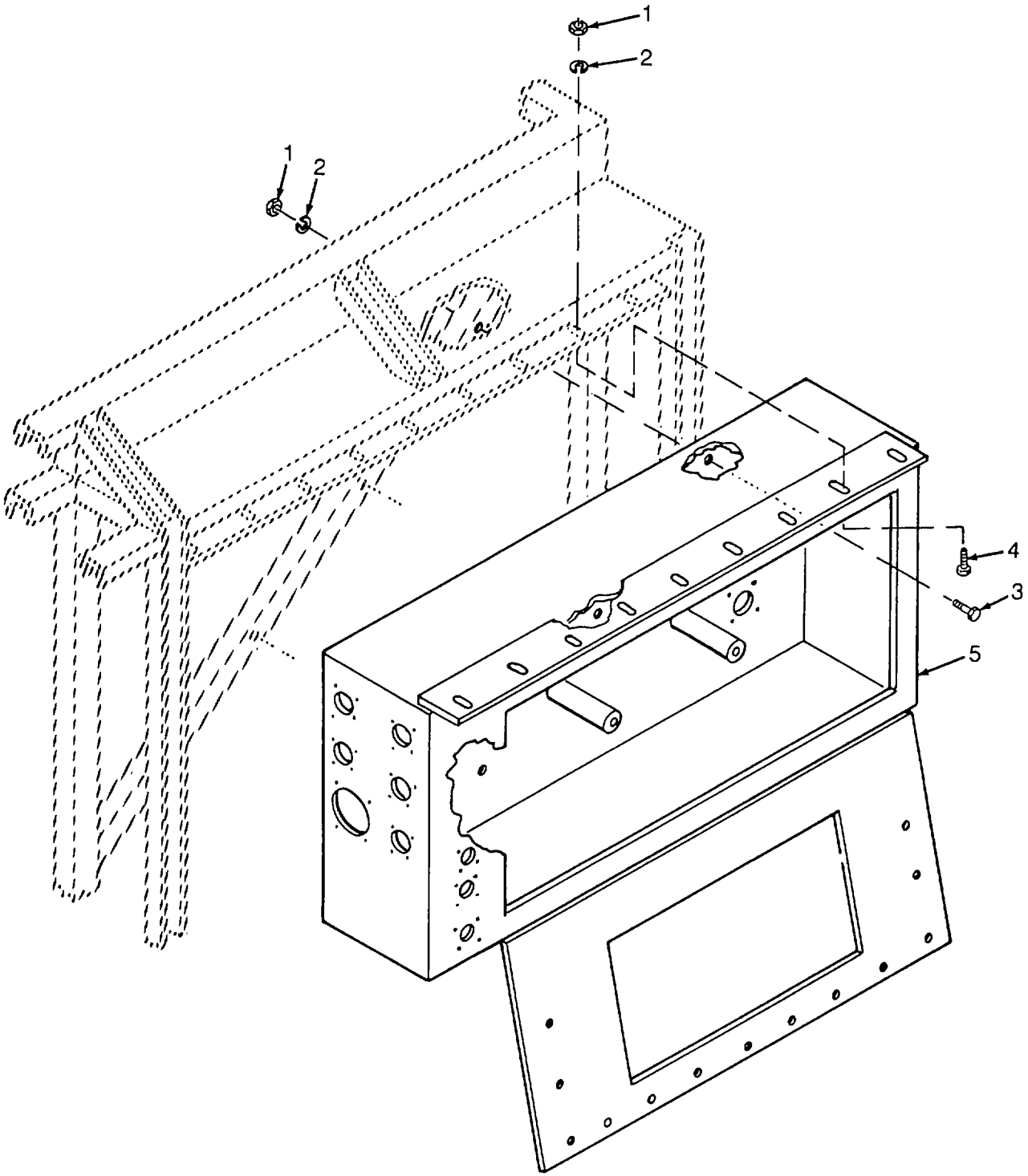

Figure 86. Junction Box

SECTION II

TM 10-4610-240-24P

(1) ITEM NO	(2) SMR CODE	(3) CAGEC	(4) PART NUMBER	(5) DESCRIPTION AND USABLE ON CODES(UOC)	(6) QTY
GROUP 13 600 GPH ROWPU					
FIG. 86 JUNCTION BOX					
1	PAFZZ	96906	MS51971-1	NUT,PLAIN,HEXAGON .....	12
2	PAFZZ	96906	MS35338-139	WASHER,LOCK .....	12
3	PAFZZ	96906	MS35307-308	SCREW,CAP,HEXAGON H .....	3
				UOC:EYE,EYG	
4	PAFZZ	96906	MS35307-306	SCREW,CAP,HEXAGON H .....	9
				UOC:EYE,EYG	
4	PAFZZ	96906	M535307-306	SCREW,CAP,HEXAGON H .....	12
				UOC:EYF	
5	XDFFF	97403	13222E5300	BOX ASSY,JUNCTION .....	1
				UOC:EYE,EYG	
5	XDFFF	97403	13227E9230	BOX ASSY,JUNCTION .....	1
				UOC:EYF	

END OF FIGURE

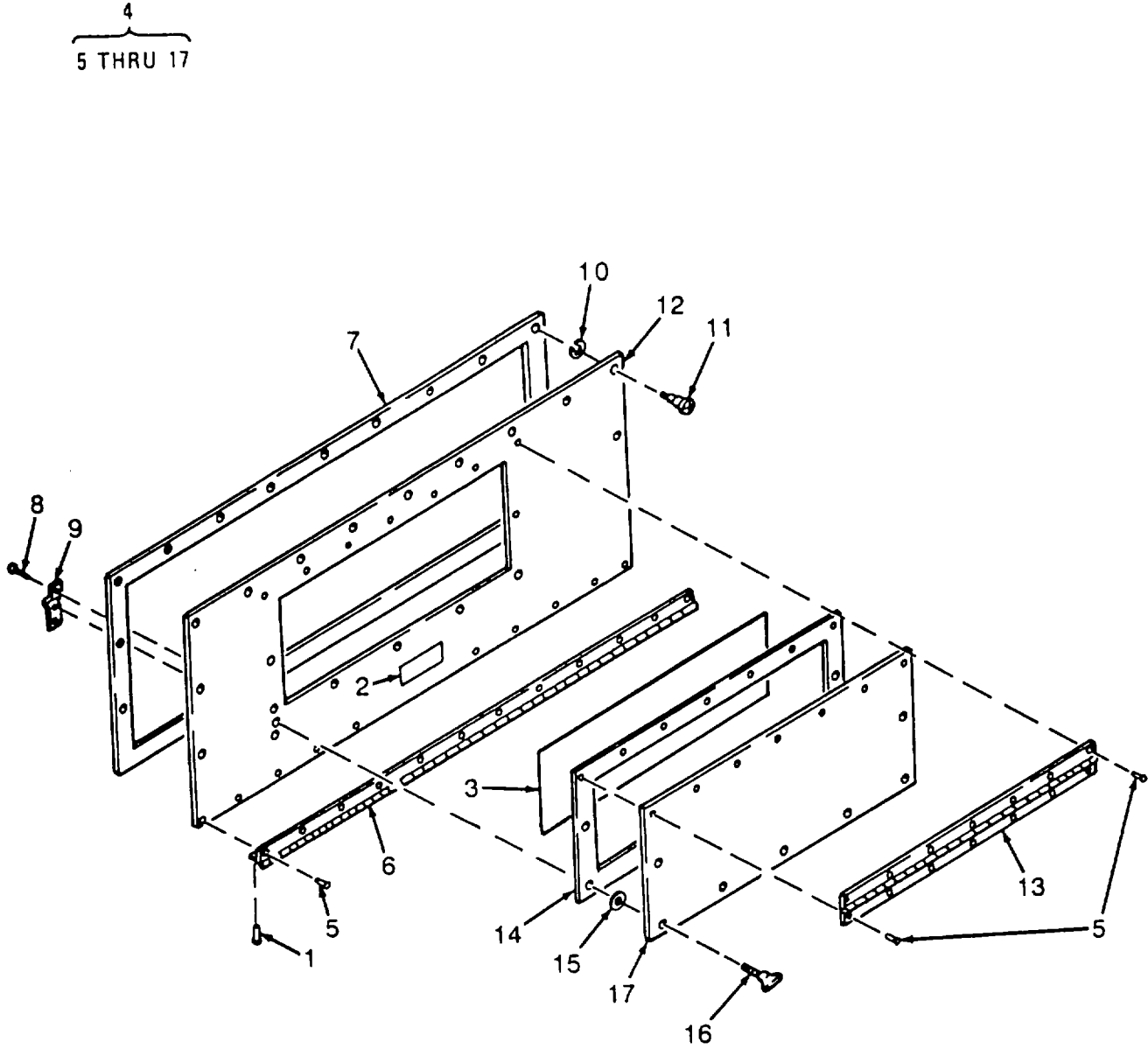

Figure 87. Junction Box Cover Assembly

## SECTION II

TM10-4610-240-24P

(1) ITEM NO	(2) SMR CODE	(3) CAGEC	(4) PART NUMBER	(5) DESCRIPTION AND USABLE ON CODES(UOC)	(6) QTY
GROUP 13 600 GPH RUNPU					
FIG. 87 JUNCTION BOX COVER ASSEMBLY					
1	PAOZZ	96906	M520470B3-5	RIVET,SOLID .....	12
2	XDOZZ	97403	13221E8305	PLATE,INFORMATION .....	1
3	XDOZZ	97403	13221E8273	PLATE,INFORMATION INTCON DIAG .....	1
				UOC:EYE,EYG	
3	XDOZZ	97403	13227E9236	PLATE,INFORMATION INTCON DIAG .....	1
				UOC:EYF	
4	XDOOO	97403	13222E5306	COVER,JUNCTION BOX .....	1
5	PAOZZ	96906	MS20426B3-5	RIVET,SOLID .....	26
6	MOOZZ	19099	13222E5306-5	HINGE MAKE FROM MS35826-12A .....	1
7	MOOZZ	19099	13222E5306-3	GASKET MAKE FROM MIL-R-.....	1
				6855CL2TYAGR30 .062 STOCK .....	
8	PAOZZ	96906	MS20426B4-5	RIVET,SOLID .....	14
9	PAOZZ	97403	13217E0518-2	NUT,SHEET SPRING.....	7
10	PAOZZ	96906	MS16624-4037	RING,RETAINING .....	13
11	PAOZZ	97403	13226E2211-1	FASTENER,ROTARY .....	13
12	XDOZZ	97403	13222E5306-1	SHEET,COVER .....	1
13	MOOZZ	19099	13222E5306-7	HINGE MAKE FROM MS35822-12A .....	1
14	MOOZZ	19099	13222E5306-12	GASKET MAKE FROM MIL-R-.....	1
				6855CL2TYAGR30 .062 STOCK .....	
15	PAOZZ	97403	13217E0506-2	WASHER,PANEL FASTEN .....	7
16	PAOZZ	97403	13217E0604-4	SCREW,PANEL FASTENE .....	7
17	XDOZZ	97403	13222E5306-8	SHEET,COVER .....	1

END OF FIGURE

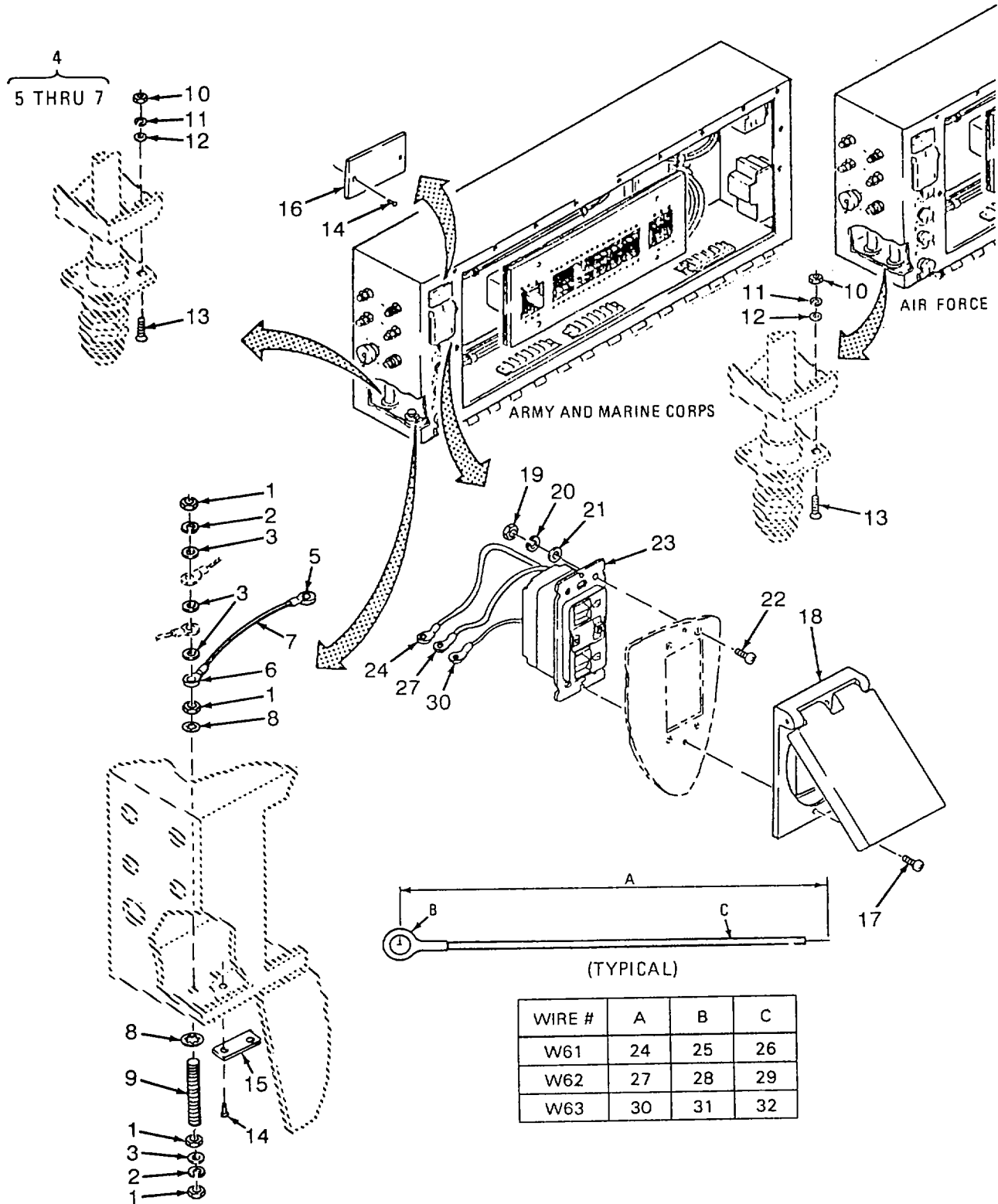

Figure 88. Junction Box Electrical Connectors (Sheet 1 of 2)

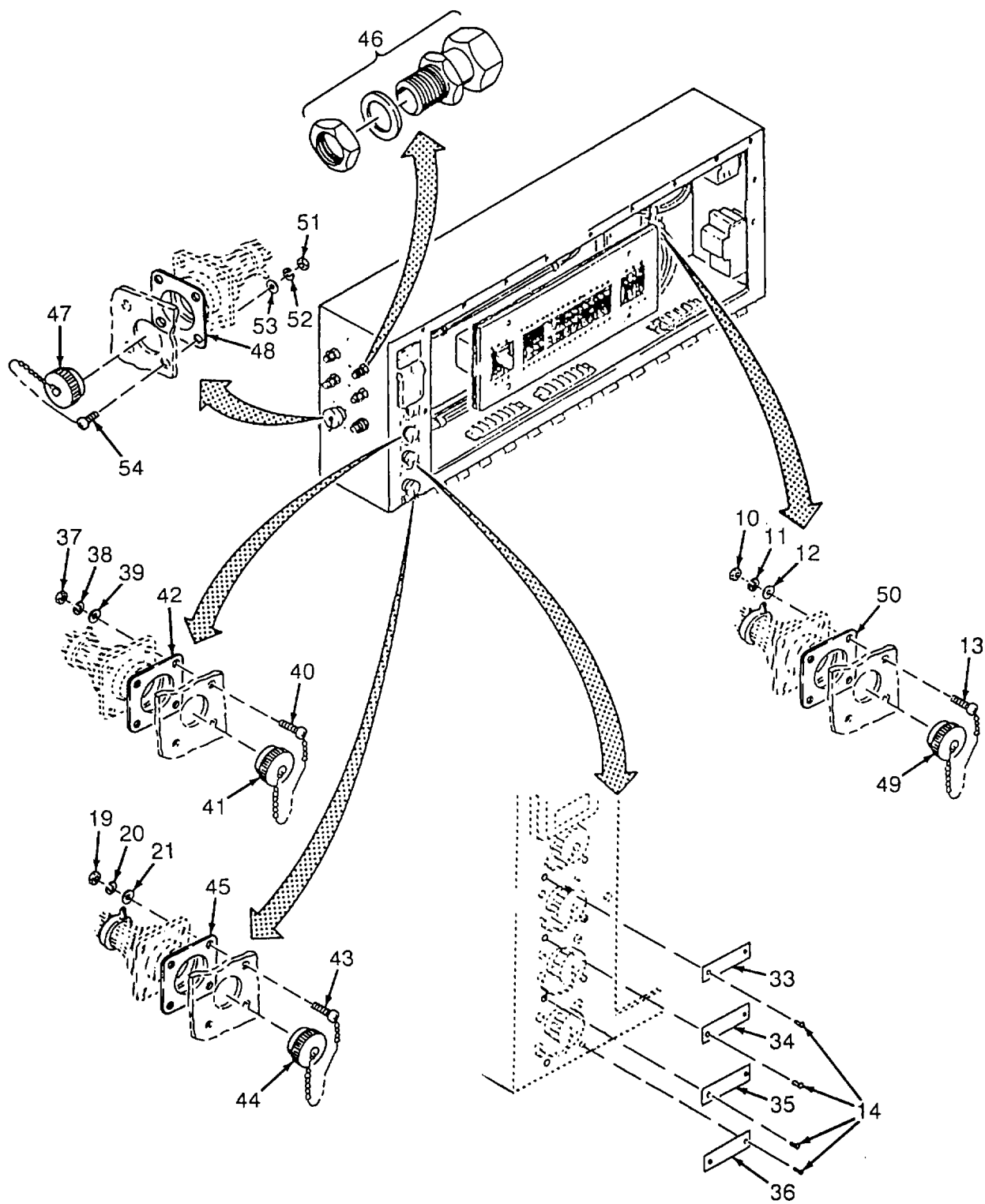

Figure 88. Junction Box Electrical Connectors (Sheet 2 of 2)



## SECTION II

TM10-4610-240-24P

(1) ITEM NO	(2) SMR CODE	(3) CAGEC	(4) PART NUMBER	(5) DESCRIPTION AND USABLE ON CODES(UOC)	(6) QTY
GROUP 13 600 GPH ROWPU					
FIG. 88 JUNCTION BOX ELECTRICAL CONNECTORS					
1	PAFZZ	96906	MS35649-2385	NUT,PLAIN,HEXAGON .....	4
2	PAFZZ	96906	MS35338-141	WASHER,LOCK .....	2
3	PAFZZ	88044	AN961-616	WASHER,FLAT .....	4
				UOC:EYE,EYG	
3	PAFZZ	88044	AN961-616	WASHER,FLAT .....	5
				UOC:EYF	
4	AFFFF	97403	13222E5297-29	LEAD,ELECTRICAL W59 .....	1
				UOC:EYE,EYG	
5	PAFZZ	96906	MS25036-115	TERMINAL,LUG .....	1
				UOC:EYE,EYG	
6	PAFZZ	96906	MS25036-118	TERMINAL,LUG .....	1
				UOC:EYE,EYG	
7	MFFZZ	19099	13222E5297W59-2-	WIRE,ELECTRICAL MAKE FROM M5086/ .....	1
				2-8-9, 25.0 IN .....	
				UOC:EYE,EYG	
8	PAFZZ	96906	MS35333-110	WASHER,LOCK .....	2
9	PAFZZ	81349	MIL-S-1222	STUD BOLT TYPEIV GR 316 3/8-16 X.....	1
				2.500 IN LG .....	
10	PAFZZ	96906	MS35649-2254	NUT,PLAIN,HEXAGON .....	4
				UOC:EYE,EYG	
10	PAFZZ	96906	MS35649-284	NUT,PLAIN,HEXAGON .....	8
				UOC:EYF	
11	PAFZZ	96906	MS35338-139	WASHER,LOCK .....	4
				UOC:EYE,EYG	
11	PAFZZ	96906	MS35338-137	WASHER,LOCK .....	8
				UOC:EYF	
12	PAFZZ	96906	MS15795-810	WASHER,FLAT .....	4
				UOC:EYE,EYG	
12	PAFZZ	96906	MS15795-807	WASHER,FLAT .....	8
				UOC:EYF	
13	PAFZZ	96906	MS3212-54	SCREW,MACHINE .....	4
				UOC:EYE,EYG	
13	PAFZZ	96906	MS3212-29	SCREW,MACHINE .....	8
				UOC:EYF	
14	PAFZZ	81349	M24243/1-A403	RIVET,BLIND .....	12
15	XDFZZ	97403	13222E5279-47	PLATE,GROUND .....	1
16	XDFZZ	97403	13222E5279-43	PLATE,UTILITY OUTL .....	1
17	PAFZZ	96906	MS51959-35	SCREW,MACHINE .....	2
18	XDFZZ	97403	13221E8319	COVER .....	1
19	PAFZZ	96906	MS35649-264	NUT,PLAIN,HEXAGON .....	8
20	PAFZZ	96906	MS35338-136	WASHER,LOCK .....	8
21	PAFZZ	96906	MS15795-805	WASHER,FLAT .....	6
22	PAFZZ	96906	MS51959-29	SCREW,MACHINE .....	2
23	PAOZZ	60969	TGTRI15	CIRCUIT INTERRUPTER.....	1
24	AFFFF	97403	13222E5297-31	LEAD,ELECTRICAL W61 .....	1
25	PAFZZ	96906	MS17143-6	TERMINAL,LUG .....	1
26	MFFZZ	19099	13222E5297W61-1-	WIRE,ELECTRICAL MAKE FROM M5086/ .....	1

## SECTION II

TM10-4610-240-24P

(1) ITEM NO	(2) SMR CODE	(3) CAGEC	(4) PART NUMBER	(5) DESCRIPTION AND USABLE ON CODES(UOC)	(6) QTY
			12-9	1-12-9, 8.0 IN .....	
27	AFFFF	97403	13222E5297-32	LEAD,ELECTRICAL W62 .....	1
28	PAFZZ	96906	MS17143-6	TERMINAL,LUG .....	1
29	MFFZZ	19099	13222E5297W62-1- 12-9	WIRE,ELECTRICAL MAKE FROM M5086/ .....	1
				1-12-9, 8.0 IN .....	
30	AFFFF	97403	13222E5297-33	LEAD,ELECTRICAL W63.....	1
31	PAFZZ	96906	MS17143-6	TERMINAL,LUG .....	1
32	MFFZZ	19099	13222E5297W63-1- 12-9	WIRE,ELECTRICAL MAKE FROM M5086/ .....	1
				1-12-9, 8.0 IN .....	
33	XDFZZ	97403	13222E5279-41	PLATE,DIST PMP .....	1
34	XDFZZ	97403	13222E5279-40	PLATE,RAW WTR PMP 2 .....	1
35	XDFZZ	97403	13222E5279-39	PLATE,RAW WTR PMP 1 .....	1
36	XDFZZ	97403	13222E5279-30	PLATE,BACKWASH PMP .....	1
37	PAFZZ	96906	MS35649-244	NUT,PLAIN,HEXAGON .....	12
38	PAFZZ	96906	MS35338-135	WASHER,LOCK .....	12
39	PAFZZ	96906	MS15795-803	WASHER,FLAT .....	12
40	PAFZZ	96906	MS3212-8	SCREW,MACHINE .....	12
41	PAFZZ	96906	MS25043-18DA	COVER,ELECTRICAL CO.....	3
42	PAFZZ	96906	MS51007-6	GASKET .....	3
43	PAFZZ	96906	MS3212-18	SCREW,MACHINE .....	4
44	PAFZZ	96906	MS25043-24DA	COVER,ELECTRICAL CO .....	1
45	PAFZZ	96906	MS51007-9	GASKET .....	1
46	PAOZZ	15235	CGB195-SG	BOX CONNECTOR,ELECT .....	5
47	PAFZZ	96906	MS25043-32DA	COVER,ELECTRICAL CO .....	1
48	PAFZZ	96906	MS51007-12	GASKET .....	1
49	PAFZZ	96906	MS25043-36DA	COVER,ELECTRICAL CO .....	1
50	PAFZZ	96906	MS51007-13	GASKET .....	1
51	PAFZZ	96906	MS35649-284	NUT,PLAIN,HEXAGON .....	4
52	PAFZZ	96906	MS35338-137	WASHER,LOCK .....	4
53	PAFZZ	96906	MS15795-807	WASHER,FLAT .....	4
54	PAFZZ	96906	MS3212-29	SCREW,MACHINE .....	4

END OF FIGURE

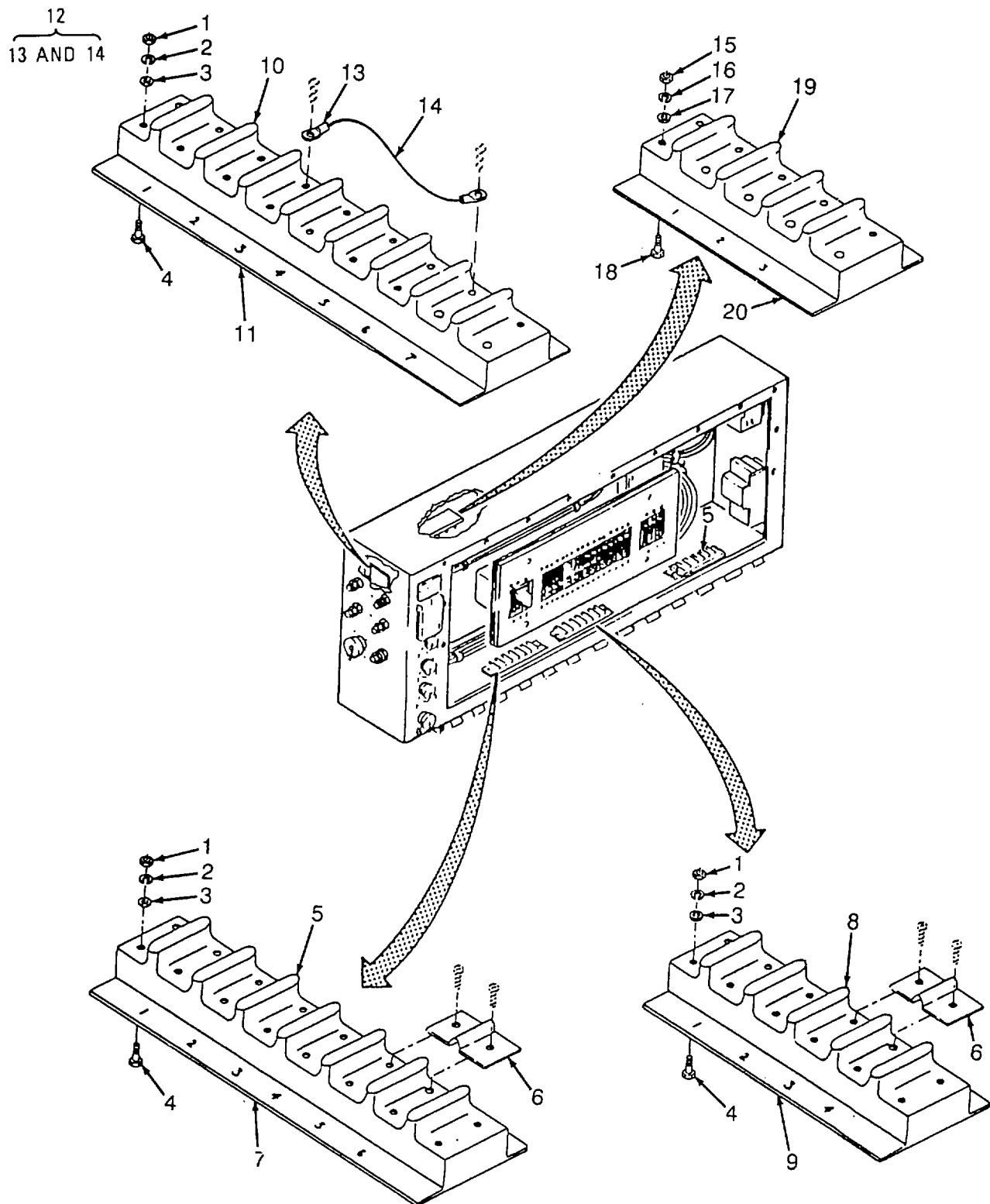

Figure 89. Junction Box Terminal Boards and Clamps (Sheet 1 of 3)  
Army and Marine Corps

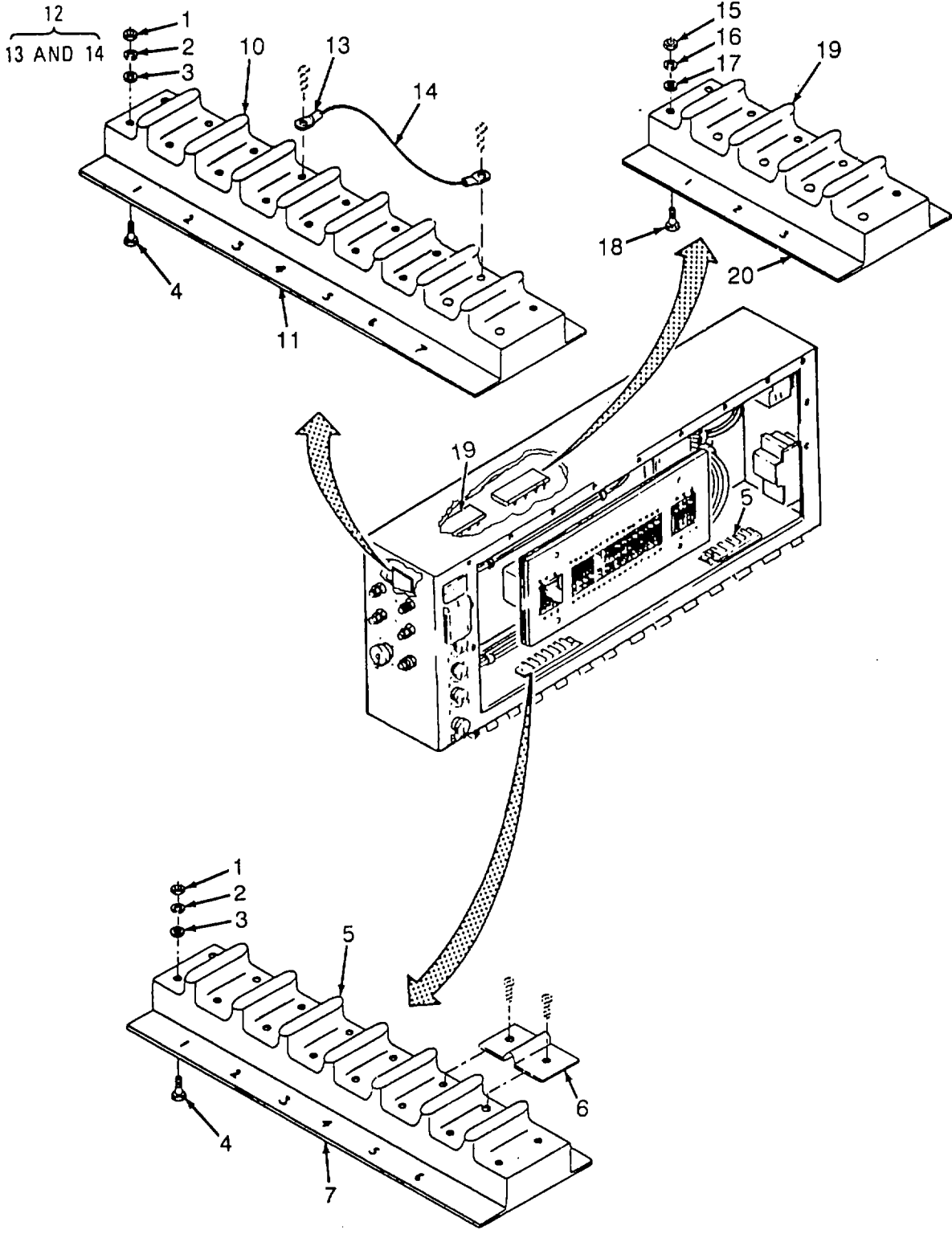

Figure 89. Junction Box Terminal Boards and Clamps (Sheet 2 of 3)  
Air Force

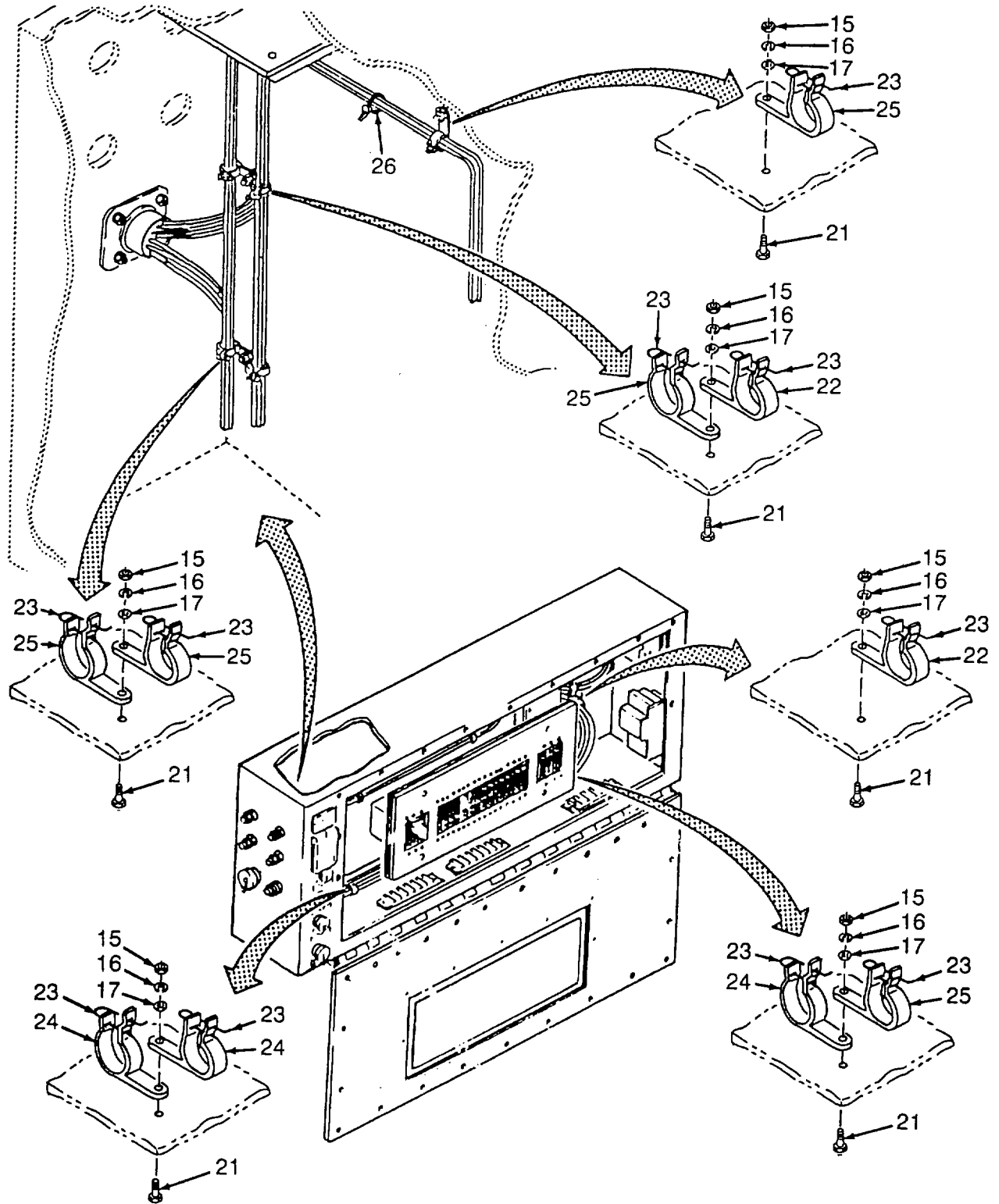

Figure 89. Junction Box Terminal Boards and Clamps (Sheet 3 of 3)

## SECTION II

TM10-4610-240-24P

(1) ITEM NO	(2) SMR CODE	(3) CAGEC	(4) PART NUMBER	(5) DESCRIPTION AND USABLE ON CODES(UOC)	(6) QTY
GROUP 13 600 GPH ROWPU					
FIG. 89 JUNCTION BOX TERMINAL BOARDS AND CLAMPS					
1	PAFZZ	96906	MS35649-284	NUT,PLAIN,HEXAGON .....	16
				UOC:EYE,EYG	
1	PAFZZ	96906	MS35649-284	NUT,PLAIN,HEXAGON .....	12
				UOC:EYF	
2	PAFZZ	96906	MS35338-137	WASHER,LOCK .....	16
				UOC:EYE,EYG	
2	PAFZZ	96906	MS35338-137	WASHER,LOCK .....	12
				UOC:EYF	
3	PAFZZ	96906	MS15795-807	WASHER,FLAT .....	16
				UOC:EYE,EYG	
3	PAFZZ	96906	MS15795-807	WASHER,FLAT .....	12
				UOC:EYF	
4	PAFZZ	96906	MS3212-28	SCREW,MACHINE .....	16
				UOC:EYE,EYG	
4	PAFZZ	96906	MS3212-28	SCREW,MACHINE .....	12
				UOC:EYF	
5	XDFZZ	81349	38TB6	BOARD,TERMINAL .....	2
6	XDFZZ	97403	13220E3966-1	LINK,TERMINAL .....	12
				UOC:EYE,EYG	
6	XDFZZ	97403	13220E3966-1	LINK,TERMINAL .....	9
				UOC:EYF	
7	XDFZZ	97403	13222E5315-3	STRIP,MARKER .....	2
8	XDFZZ	81349	38TB4	TERMINAL BOARD .....	1
				UOC:EYE,EYG	
9	XDFZZ	97403	13222E5315-5	STRIP,MARKER .....	1
				UOC:EYE,EYG	
10	XDFZZ	81349	38TB7	BOARD,TERMINAL .....	1
11	XDFZZ	97403	13222E5315-6	STRIP,MARKER .....	1
12	AFFFF	97403	13222E5297-30	LEAD,ELECTRICAL W60 .....	1
				UOC:EYE,EYG	
12	AFFFF	97403	13227E9228-29	LEAD,ELECTRICAL W59 .....	1
				UOC:EYF	
13	PAFZF	96906	MS25036-111	TERMINAL,LUG .....	2
				UOC:EYE,EYG	
13	PAFZF	96906	MS25036-111	TERMINAL,LUG .....	2
				UOC:EYF	
14	MFFZZ	19099	13222E5297W60-1-10-9	WIRE,ELECTRICAL MAKE FROM M5086/ .....	1
				1-10-9, 4.0 IN .....	
				UOC:EYE,EYG	
14	MFFZZ	19099	13227E9228W59-1-10-9	WIRE,ELECTRICAL MAKE FROM M5086/ .....	1
				1-10-9, 4.0 IN .....	
				UOC:EYF	
15	PAFZZ	96906	MS35649-204	NUT,PLAIN,HEXAGON .....	10
				UOC:EYE,EYG	
15	PAFZZ	96906	MS35649-204	NUT,PLAIN,HEXAGON .....	14
				UOC:EYF .....	
16	PAFZZ	96906	MS35338-138	WASHER,LOCK .....	10

## SECTION II

TM10-4610-240-24P

(1) ITEM NO	(2) SMR CODE	(3) CAGEC	(4) PART NUMBER	(5) DESCRIPTION AND USABLE ON CODES(UOC)	(6) QTY
16	PAFZZ	96906	MS35338-138	UOC:EYE,EYG WASHER,LOCK .....	14
17	PAFZZ	96906	MS15795-842	UOC:EYF WASHER,FLAT .....	10
17	PAFZZ	96906	MS15795-842	UOC:EYE,EYG WASHER,FLAT .....	14
18	PAFZZ	96906	MS3212-46	UOC:EYF SCREW,MACHINE .....	4
18	PAFZZ	96906	MS3212-46	UOC:EYE,EYG SCREW,MACHINE .....	8
19	XDFZZ	97403	13222E5316-1	UOC:EYF BOARD,TERMINAL .....	1
19	XDFZZ	97403	13222E5316-1	UOC:EYE,EYG BOARD,TERMINAL .....	2
20	XDFZZ	97403	13222E5315-2	UOC:EYF PLATE,DESIGNATION .....	1
20	XDFZZ	97403	13222E5315-2	UOC:EYE,EYG PLATE,DESIGNATION .....	2
21	PAFZZ	96906	MS3212-44	UOC:EYF SCREW,MACHINE .....	6
22	PBFZZ	81349	M23190/1-3	UOC:EYE,EYG CLAMP,LOOP .....	2
22	PBFZZ	81349	M23190/1-3	UOC:EYE,EYG CLAMP,LOOP .....	1
23	PAFZZ	96906	MS3367-2-9	UOC:EYF STRAP,TIEDOWN,ELECT .....	12
23	PAFZZ	96906	MS3367-2-9	UOC:EYE,EYG STRAP,TIEDOWN,ELECT .....	13
24	PBFZZ	81349	M23190/1-5	UOC:EYF CLAMP,LOOP .....	3
24	PBFZZ	81349	M23190/1-5	UOC:EYE,EYG CLAMP,LOOP .....	8
25	XDFZZ	81349	M23190/1-4	UOC:EYF CLAMP,LOOP .....	5
25	XDFZZ	81349	M23190/1-4	UOC:EYE,EYG CLAMP,LOOP .....	1
26	PAFZZ	96906	M53367-1-9	UOC:EYF STRAP,TIEDOWN,ELECT .....	1

END OF FIGURE

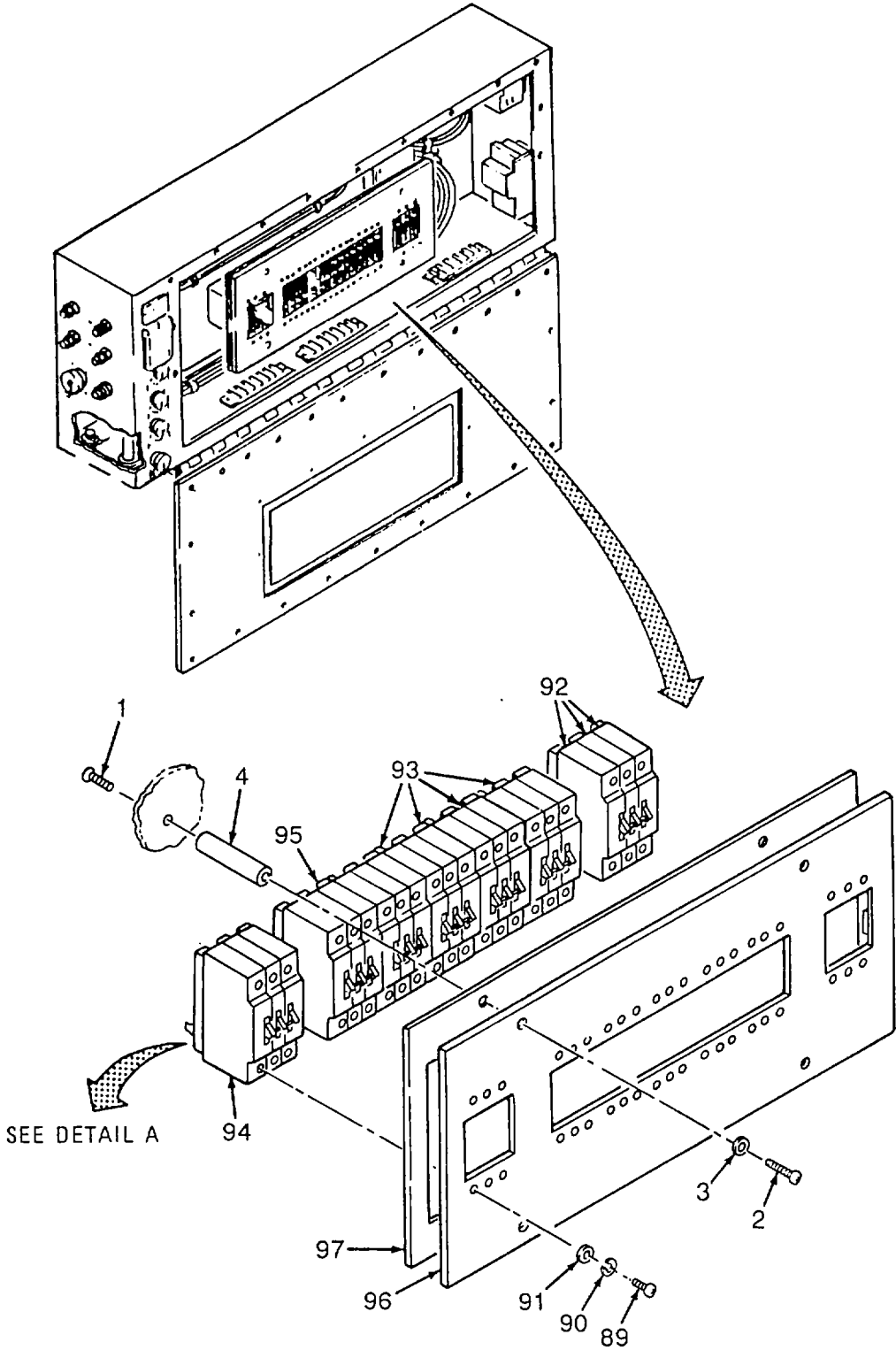
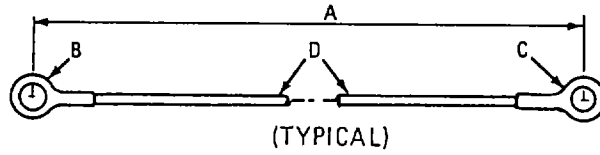

Figure 90. Junction Box Circuit Breaker Assembly (Sheet 1 of 3)





WIRE #	A	B	C	D
W11	98	99	99	100
W12	101	102	102	103
W13	104	105	105	106
W14	107	108	109	110
W15	111	112	113	114
W16	115	116	117	118
W17	119	120	120	121
W18	122	123	123	124
W19	125	126	126	127
W20	128	129	129	130
W21	131	132	132	133
W22	134	135	135	136
W23	137	138	138	139
W24	140	141	141	142

WIRE #	A	B	C	D
W25	143	144	144	145
W26	146	147	147	148
W27	149	150	150	151
W28	152	153	153	154
W29	155	156	156	157
W30	158	159	159	160
W31	161	162	162	163
W32	164	165	—	166
W33	167	168	—	169
W34	170	171	—	172
W35	173	174	174	175
W36	176	177	177	178
W37	179	180	180	181

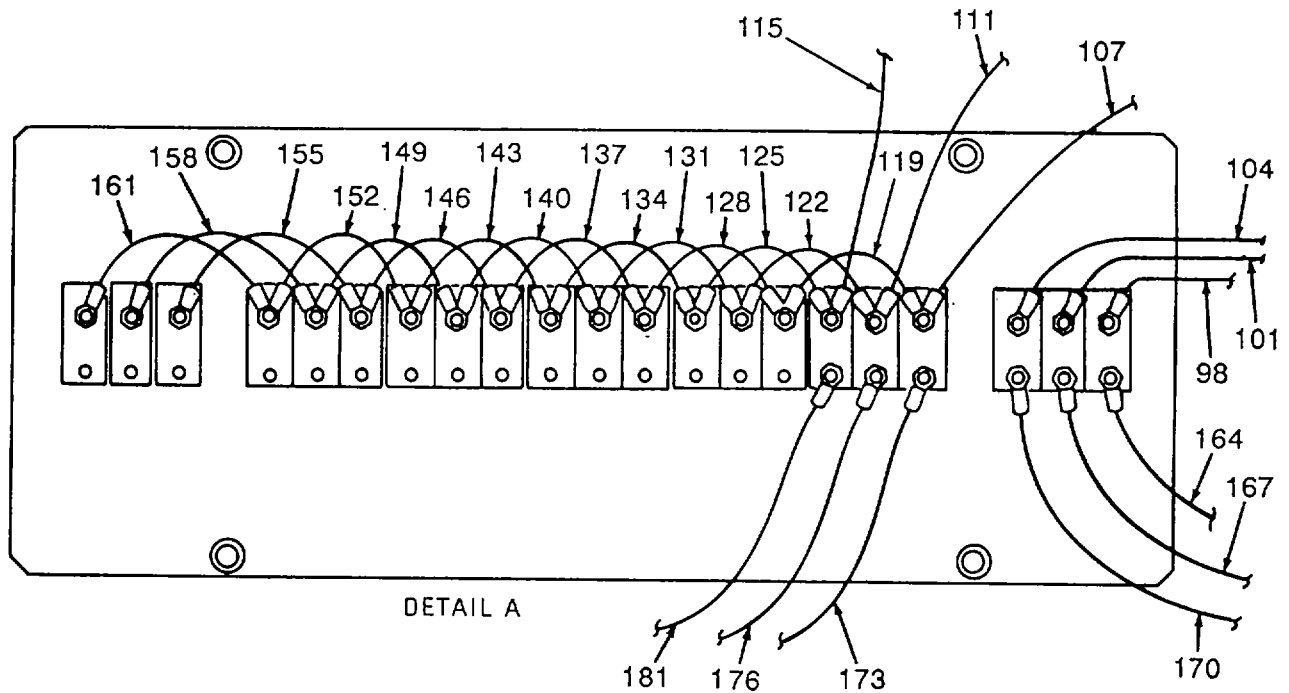
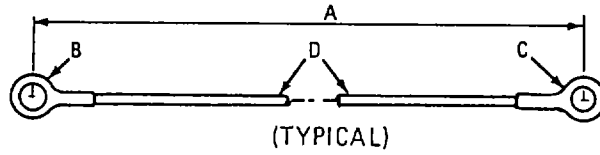

Figure 90. Junction Box Circuit Breaker Assembly (Sheet 2 of 3)  
 Army and Marine Corps



WIRE #	A	B	C	D
W11	98	99	99	100
W12	101	102	102	103
W13	104	105	105	106
W14	107	108	109	110
W15	111	112	113	114
W16	115	116	117	118
W17	119	120	120	121
W18	122	123	123	124
W19	125	126	126	127
W20	128	129	129	130
W21	131	132	132	133
W22	134	135	135	136
W23	137	138	138	139
W24	140	141	141	142

WIRE #	A	B	C	D
W25	143	144	144	145
W26	146	147	147	148
W27	149	150	150	151
W28	152	153	153	154
W29	155	156	156	157
W30	158	159	159	160
W31	161	162	162	163
W32	164	165	—	166
W33	167	168	—	169
W34	170	171	—	172
W35	173	174	174	175
W36	176	177	177	178
W37	179	180	180	181

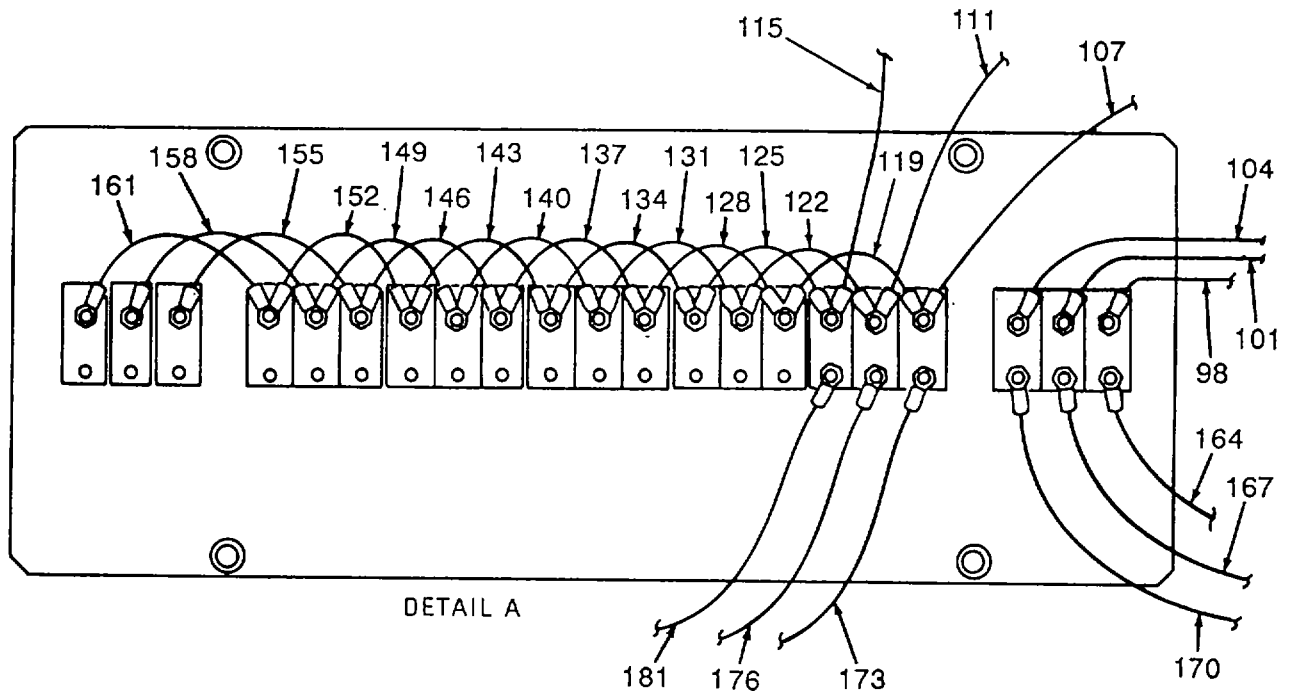

Figure 90. Junction Box Circuit Breaker Assembly (Sheet 3 of 3)  
 Air Force

## SECTION II

TM10-4610-240-24P

(1) ITEM NO	(2) SMR CODE	(3) CAGEC	(4) PART NUMBER	(5) DESCRIPTION AND USABLE ON CODES(UOC)	(6) QTY
GROUP 13 600 GPH ROWPU					
FIG. 90 JUNCTION BOX CIRCUIT BREAKER ASSEMBLY					
1	PAFZZ	96906	MS3212-49	SCREW,MACHINE .....	4
2	PAFZZ	96906	MS35307-305	SCREW,CAP,HEXAGON H .....	4
3	PAFZZ	96906	MS15795-810	WASHER,FLAT .....	4
4	XDFZZ	97403	13222E5301	STANDOFF .....	4
5	AFFFF	97403	13222E5297-1	LEAD,ELECTRICAL W11 .....	1
6	PAFZZ	96906	MS25036-123	UOC:EYE,EYG TERMINAL,LUG .....	2
7	MFFZZ	19099	13222E5297W11-2-4-9	WIRE,ELECTRICAL MAKE FROM M5086/ .....	1
8	AFFFF	97403	13222E5297-2	2-4-9, 47.0 IN. UOC:EYE,EYG LEAD,ELECTRICAL W12 .....	1
9	PAFZZ	96906	MS25036-123	UOC:EYE,EYG TERMINAL,LUG .....	1
10	MFFZZ	19099	13222E5297W12-2-4-9	WIRE,ELECTRICAL MAKE FROM M5086/ .....	1
11	AFFFF	97403	13222E5297-3	2-4-9, 47.0 IN .....	1
12	PAFZZ	96906	MS25036-123	UOC:EYE,EYG LEAD,ELECTRICAL W13 .....	2
13	MFFZZ	19099	13222E5297W13-2-4-9	UOC:EYE,EYG TERMINAL,LUG .....	1
14	AFFFF	97403	13222E5297-4	WIRE,ELECTRICAL MAKE FROM M5086/ .....	1
15	PAFZF	96906	MS25036-120	2-4-9, 47.0 IN .....	1
16	PAFZZ	96906	MS25036-119	UOC:EYE,EYG LEAD,ELECTRICAL W14 .....	1
17	MFFZZ	19099	13222E5297W14-2-6-9	UOC:EYE,EYG TERMINAL,LUG .....	1
18	AFFFF	97403	13222E5297-5	WIRE,ELECTRICAL MAKE FROM M5086/ .....	1
19	PAFZF	96906	MS25036-120	2-6-9, 9.0 IN .....	1
20	PAFZZ	96906	MS25036-119	UOC:EYE,EYG LEAD,ELECTRICAL W15 .....	1
21	MFFZZ	19099	13222E5297W15-2-6-9	UOC:EYE,EYG TERMINAL,LUG .....	1
22	AFFFF	97403	13222E5297-6	WIRE,ELECTRICAL MAKE FROM M5086/ .....	1
23	PAFZF	96906	MS25036-120	2-6-9, 9.0 IN .....	1

## SECTION II

TM10-4610-240-24P

(1) ITEM NO	(2) SMR CODE	(3) CAGEC	(4) PART NUMBER	(5) DESCRIPTION AND USABLE ON CODES(UOC)	(6) QTY
24	PAFZZ	96906	MS25036-119	TERMINAL,LUG. UOC:EYE,EYG	
25	MFFZZ	19099	13222E5297W16-2- 6-9	WIRE,ELECTRICAL MAKE FROM M5086/ ..... 2-6-9, 9.0 IN .....	1
26	AFFFF	97403	13222E5297-7	LEAD,ELECTRICAL W17 ..... UOC:EYE,EYG	1
27	PAFZZ	96906	MS25036-115	TERMINAL,LUG ..... UOC:EYF,EYG	
28	MFFZZ	19099	13222E5297W17-2- 8-9	WIRE,ELECTRICAL MAKE FROM M5086/ ..... 2-8-9, 9.0 IN .....	1
29	AFFFF	97403	13222E5297-8	LEAD,ELECTRICAL W18 ..... UOC:EYE,EYG	1
30	PAFZZ	96906	MS25036-115	TERMINAL,LUG ..... UOC:EYE,EYG	
31	MFFZZ	19099	13222E5297W18-2- 8-9	WIRE,ELECTRICAL MAKE FROM M5086/ ..... 2-8-9, 9.0 IN .....	1
32	AFFFF	97403	13222E5297-9	LEAD,ELECTRICAL W19 ..... UOC:EYE,EYG	1
33	PAFZZ	96906	MS25036-115	TERMINAL,LUG ..... UOC:EYE,EYG	2
34	MFFZZ	19099	13222E5297W19-2- 8-9	WIRE,ELECTRICAL MAKE FROM M5086/ ..... 2-8-9, 9.0 IN .....	1
35	AFFFF	97403	13222E5297-10	LEAD,ELECTRICAL W20 ..... UOC:EYE,EYG	1
36	PAFZZ	96906	MS25036-115	TERMINAL,LUG ..... UOC:EYE,EYG	2
37	MFFZZ	19099	13222E5297W20-2- 8-9	WIRE,ELECTRICAL MAKE FROM M5086/ ..... 2-8-9, 9.0 IN .....	1
38	AFFFF	97403	13222E5297-11	LEAD,ELECTRICAL W21 ..... UOC:EYE,EYG	1
39	PAFZZ	96906	M525036-115	TERMINAL,LUG ..... UOC:EYE,EYG	2
40	MFFZZ	19099	13222E5297W21-2- 8-9	WIRE,ELECTRICAL MAKE FROM M5086/ ..... 2-8-9, 9.0 IN .....	1
41	AFFFF	97403	13222E5297-12	LEAD,ELECTRICAL W22 ..... UOC:EYE,EYG	1
42	PAFZZ	96906	MS25036-115	TERMINAL,LUG ..... UOC:EYE,EYG	
43	MFFZZ	19099	13222E5297W22-2- 8-9	WIRE,ELECTRICAL MAKE FROM M5086/ ..... 2-8-9, 9.0 IN .....	1
44	AFFFF	97403	13222E5297-13	LEAD,ELECTRICAL W23 ..... UOC:EYE,EYG	1
45	PAFZZ	96906	MS25036-112	TERMINAL,LUG ..... UOC:EYE,EYG	2
46	MFFZZ	19099	13222E5297W23-1-	WIRE,ELECTRICAL MAKE FROM M5086/ ..... 2-8-9, 9.0 IN .....	1

## SECTION II

TM10-4610-240-24P

(1) ITEM NO	(2) SMR CODE	(3) CAGEC	(4) PART NUMBER	(5) DESCRIPTION AND USABLE ON CODES(UOC)	(6) QTY
			10-9	1-10-9, 9.0 IN .....	
47	AFFFF	97403	13222E5297-14	UOC:EYE,EYG LEAD,ELECTRICAL W24 .....	1
48	PAFZZ	96906	MS25036-112	UOC:EYE,EYG TERMINAL,LUG .....	2
49	MFFZZ	19099	13222E5297W24-1-10-9	UOC:EYE,EYG WIRE,ELECTRICAL MAKE FROM M5086/ .....	1
50	AFFFF	97403	13222E5297-15	1-10-9, 9.0 IN .....	
51	PAFZZ	96906	MS25036-112	UOC:EYE,EYG LEAD,ELECTRICAL W25 .....	1
52	MFFZZ	19099	13222E5297W25-1-10-9	UOC:EYE,EYG TERMINAL,LUG .....	2
53	AFFFF	97403	13222E5297-16	UOC:EYE,EYG WIRE,ELECTRICAL MAKE FROM M5086/ .....	1
54	PAFZZ	96906	MS25036-112	1-10-9, 9.0 IN .....	
55	MFFZZ	19099	13222E5297W26-1-10-9	UOC:EYE,EYG LEAD,ELECTRICAL W26 .....	1
56	AFFFF	97403	13222E5297-17	UOC:EYE,EYG TERMINAL,LUG .....	2
57	PAFZZ	96906	MS25036-112	UOC:EYE,EYG WIRE,ELECTRICAL MAKE FROM M5086/ .....	1
58	MFFZZ	19099	13222E5297W27-1-10-9	1-10-9, 9.0 IN .....	
59	AFFFF	97403	13222E5297-18	UOC:EYE,EYG LEAD,ELECTRICAL W27 .....	1
60	PAFZZ	96906	MS25036-112	UOC:EYE,EYG TERMINAL,LUG .....	2
61	MFFZZ	19099	13222E5297W28-1-10-9	UOC:EYE,EYG WIRE,ELECTRICAL MAKE FROM M5086/ .....	1
62	AFFFF	97403	13222E5297-19	1-10-9, 9.0 IN .....	
63	PAFZZ	96906	MS25036-112	UOC:EYE,EYG LEAD,ELECTRICAL W29 .....	1
64	MFFZZ	19099	13222E5297W29-1-10-9	UOC:EYE,EYG TERMINAL,LUG .....	2
65	AFFFF	97403	13222E5297-20	UOC:EYE,EYG WIRE,ELECTRICAL MAKE FROM M5086/ .....	1
66	PAFZZ	96906	MS25036-112	1-10-9, 9.0 IN .....	
67	MFFZZ	19099	13222E5297W30-1-10-9	UOC:EYE,EYG LEAD,ELECTRICAL W30 .....	1
68	AFFFF	97403	13222E5297-21	UOC:EYE,EYG TERMINAL,LUG .....	2
				UOC:EYE,EYG WIRE,ELECTRICAL MAKE FROM M5086/ .....	1
				1-10-9, 9.0 IN .....	
				UOC:EYE,EYG LEAD,ELECTRICAL W31 .....	1

## SECTION II

TM10-4610-240-24P

(1) ITEM NO	(2) SMR CODE	(3) CAGEC	(4) PART NUMBER	(5) DESCRIPTION AND USABLE ON CODES(UOC)	(6) QTY
69	PAFZZ	96906	MS25036-112	UOC:EYE,EYG TERMINAL,LUG .....	2
70	MFFZZ	19099	13222E5297W31-1-10-9	UOC:EYE,EYG WIRE,ELECTRICAL MAKE FROM M5086/ .....	1
71	AFFFF	97403	13222E5297-22	UOC:EYE,EYG LEAD,ELECTRICAL W32 .....	1
72	PAFZZ	96906	MS25036-123	UOC:EYE,EYG TERMINAL,LUG .....	1
73	MFFZZ	19099	13222E5297W32-2-4-9	UOC:EYE,EYG WIRE,ELECTRICAL MAKE FROM M5086/ .....	1
74	AFFFF	97403	13222E5297-23	UOC:EYE,EYG LEAD,ELECTRICAL W33 .....	1
75	PAFZZ	96906	MS25036-123	UOC:EYE,EYG TERMINAL,LUG .....	1
76	MFFZZ	19099	13222E5297W33-2-4-9	UOC:EYE,EYG WIRE,ELECTRICAL MAKE FROM M5086/ .....	1
77	AFFFF	97403	13222E5297-24	UOC:EYE,EYG LEAD,ELECTRICAL W34 .....	1
78	PAFZZ	96906	MS25036-123	UOC:EYE,EYG TERMINAL,LUG .....	1
79	MFFZZ	19099	13222E5297W34-2-4-9	UOC:EYE,EYG WIRE,ELECTRICAL MAKE FROM r15086/ .....	1
80	AFFFF	97403	13222E5297-25	UOC:EYE,EYG LEAD,ELECTRICAL W35 .....	1
81	PAFZZ	96906	MS25036-112	UOC:EYE,EYG TERMINAL,LUG .....	2
82	MFFZZ	19099	13222E5297W35-1-10-9	UOC:EYE,EYG WIRE,ELECTRICAL MAKE FROM M5086/ .....	1
83	AFFFF	97403	13222E5297-26	UOC:EYE,EYG LEAD,ELECTRICAL W36 .....	1
84	PAFZZ	96906	MS25036-112	UOC:EYE,EYG TERMINAL,LUG .....	2
85	MFFZZ	19099	13222E5297W36-1-10-9	UOC:EYE,EYG WIRE,ELECTRICAL MAKE FROM M5086/ .....	1
86	AFFFF	97403	13222E5297-27	UOC:EYE,EYG LEAD,ELECTRICAL W37 .....	1
87	PAFZZ	96906	MS25036-112	UOC:EYE,EYG TERMINAL,LUG .....	2
88	MFFZZ	19099	13222E5297W37-1-10-9	UOC:EYE,EYG WIRE,ELECTRICAL MAKE FROM M5086/ .....	1
89	PAFZZ	96906	MS51957-123	UOC:EYE,EYG SCREW,MACHINE .....	42
90	PAFZZ	96906	MS35338-136	UOC:EYE,EYG WASHER,LOCK .....	42
91	PAFZZ	96906	MS15795-805	UOC:EYE,EYG WASHER,FLAT .....	42
92	PAFZZ	97403	13221E8303-1	UOC:EYE,EYG CIRCUIT BREAKER .....	3

## SECTION II

TM10-4610-240-24P

(1) ITEM NO	(2) SMR CODE	(3) CAGEC	(4) PART NUMBER	(5) DESCRIPTION AND USABLE ON CODES(UOC)	(6) QTY
93	PAFZZ	97403	13221E8302-1	CIRCUIT BREAKER .....	4
94	PAFZZ	97403	13221E8301-1	CIRCUIT BREAKER .....	1
95	PAFZZ	97403	13221E8301-2	CIRCUIT BREAKER .....	1
96	XDFZZ	97403	13222E5303	PLATE,CIRCUIT BRK .....	1
97	XDFZZ	97403	13222E5302	PLATE,INSULATION .....	1
98	AFFFF	97403	13227E9228-1	LEAD,ELECTRICAL W11 .....	1
				UOC:EYF	
99	PAFZZ	96906	MS25036-123	TERMINAL,LUG .....	
				UOC:EYF	
100	MFFZZ	19099	13227E9228W11-3-4-9	WIRE,ELECTRICAL MAKE FROM M5086/ .....	1
				3-4-9, 22.0 IN .....	
				UOC:EYF	
101	AFFFF	97403	13227E9228-2	LEAD,ELECTRICAL W12 .....	1
				UOC :EYF	
102	PAFZZ	96906	MS25036-123	TERMINAL,LUG .....	2
				UOC:EYF	
103	MFFZZ	19099	13227E9228W12-3-4-9	WIRE,ELECTRICAL MAKE FROM M5086/ .....	1
				3-4-9, 22.0 IN .....	
				UOC: EYF	
104	AFFFF	97403	13227E9228-3	LEAD,ELECTRICAL W13 .....	1
				UOC:EYF	
105	PAFZZ	96906	MS25036-123	TERMINAL,LUG .....	
				UOC :EYF	
106	MFFZZ	19099	13227E9228W13-3-4-9	WIRE,ELECTRICAL MAKE FROM M5086/ .....	1
				3-4-9, 22.0 IN .....	
				UOC:EYF	
107	AFFFF	97403	13227E9228-4	LEAD,ELECTRICAL W14 .....	1
				UOC: EYF	
108	PAFZF	96906	MS25036-120	TERMINAL,LUG .....	1
				UOC:EYF	
109	PAFZZ	96906	MS25036-119	TERMINAL,LUG .....	1
				UOC:EYF	
110	MFFZZ	19099	13227E9228W14-3-6-9	WIRE,ELECTRICAL MAKE FROM M5086/ .....	1
				3-6-9, 19.0 IN .....	
				UOC:EYF	
111	AFFFF	97403	13227E9228-5	LEAD,ELECTRICAL W15 .....	1
				UOC:EYF	
112	PAFZF	96906	MS25036-120	TERMINAL,LUG .....	1
				UOC: EYF	
113	PAFZZ	96906	MS25036-119	TERMINAL,LUG .....	1
				UOC: EYF	
114	MFFZZ	19099	13227E9228W15-3-6-9	WIRE,ELECTRICAL MAKE FROM M5086/ .....	1
				3-6-9, 19.0 IN .....	
				UOC: EYF	
115	AFFFF	97403	13227E9228-6	LEAD,ELECTRICAL W16 .....	1
				UOC:EYF	
116	PAFZF	96906	MS25036-120	TERMINAL,LUG .....	1
				UOC: EYF	
117	PAFZZ	96906	MS25036-119	TERMINAL,LUG .....	1
				UOC:EYF	
118	MFFZZ	19099	13227E9228W16-3-6-9	WIRE,ELECTRICAL MAKE FROM M5086/ .....	1
				3-6-9, 19.0 IN .....	

## SECTION II

TM10-4610-240-24P

(1) ITEM NO	(2) SMR CODE	(3) CAGEC	(4) PART NUMBER	(5) DESCRIPTION AND USABLE ON CODES(UOC)	(6) QTY
119	AFFFF	97403	13227E9228-7	UOC:EYF LEAD,ELECTRICAL W17 .....	1
120	PAFZZ	96906	MS25036-115	UOC:EYF TERMINAL,LUG .....	2
121	MFFZZ	19099	13227E9228W17-3- 8-9	UOC:EYF WIRE,ELECTRICAL MAKE FROM M5086/ .....	1
122	AFFFF	97403	13227E9228-8	UOC:EYF LEAD,ELECTRICAL W18 .....	1
123	PAFZZ	96906	MS25036-115	UOC:EYF TERMINAL,LUG .....	2
124	MFFZZ	19099	13227E9228W18-3- 8-9	UOC:EYF WIRE,ELECTRICAL MAKE FROM M5086/ .....	1
125	AFFFF	97403	13227E9228-9	UOC:EYF LEAD,ELECTRICAL W19 .....	1
126	PAFZZ	96906	MS25036-115	UOC:EYF TERMINAL,LUG .....	2
127	MFFZZ	19099	13227E9228W19-3- 8-9	UOC:EYF WIRE,ELECTRICAL MAKE FROM M5086/ .....	1
128	AFFFF	97403	13227E9228-10	UOC:EYF LEAD,ELECTRICAL W20 .....	1
129	PAFZZ	96906	MS25036-115	UOC:EYF TERMINAL,LUG .....	2
130	MFFZZ	19099	13227E9228W20-3- 8-9	UOC:EYF WIRE,ELECTRICAL MAKE FROM M5086/ .....	1
131	AFFFF	97403	13227E9228-11	UOC:EYF LEAD,ELECTRICAL W21 .....	1
132	PAFZZ	96906	MS25036-115	UOC:EYF TERMINAL,LUG .....	2
133	MFFZZ	19099	13227E9228W21-3- 8-9	UOC:EYF WIRE,ELECTRICAL MAKE FROM M5086/ .....	1
134	AFFFF	97403	13227E9228-12	UOC:EYF LEAD,ELECTRICAL W22 .....	1
135	PAFZZ	96906	M525036-115	UOC:EYF TERMINAL,LUG .....	2
136	MFFZZ	19099	13227E9228W22-3- 8-9	UOC:EYF WIRE,ELECTRICAL MAKE FROM M5086/ .....	1
137	AFFFF	97403	13227E9228-13	UOC:EYF LEAD,ELECTRICAL W23 .....	1
138	PAFZZ	96906	MS25036-112	UOC:EYF TERMINAL,LUG .....	2
139	MFFZZ	19099	13227E9228W23-1- 10-9	UOC:EYF WIRE,ELECTRICAL MAKE FROM M5086/ .....	1
140	AFFFF	97403	13227E9228-14	UOC:EYF LEAD,ELECTRICAL W24 .....	1



## SECTION II

TM10-4610-240-24P

(1) ITEM NO	(2) SMR CODE	(3) CAGEC	(4) PART NUMBER	(5) DESCRIPTION AND USABLE ON CODES(UOC)	(6) QTY
141	PAFZZ	96906	MS25036-112	TERMINAL,LUG ..... UOC:EYF	2
142	MFFZZ	19099	13227E9228W24-1-10-9	WIRE,ELECTRICAL MAKE FROM M5086/ ..... 1-10-9, 6.0 IN ..... UOC:EYF	1
143	AFFFF	97403	13227E9228-15	LEAD,ELECTRICAL W25 ..... UOC:EYF	1
144	PAFZZ	96906	MS25036-112	TERMINAL,LUG ..... UOC:EYF	2
145	MFFZZ	19099	13227E9228W25-1-10-9	WIRE,ELECTRICAL MAKE FROM M5086/ ..... 1-10-9, 6.0 IN ..... UOC:EYF	1
146	AFFFF	97403	13227E9228-16	LEAD,ELECTRICAL W26 ..... UOC:EYF	1
147	PAFZZ	96906	MS25036-112	TERMINAL,LUG ..... UOC:EYF	2
148	MFFZZ	19099	13227E9228W26-1-10-9	WIRE,ELECTRICAL MAKE FROM M5086/ ..... 1-10-9, 6.0 IN ..... UOC:EYF	1
149	AFFFF	97403	13227E9228-17	LEAD,ELECTRICAL W27 ..... UOC:EYF	1
150	PAFZZ	96906	MS25036-112	TERMINAL,LUG ..... UOC:EYF	2
151	MFFZZ	19099	13227E9228W27-1-10-9	WIRE,ELECTRICAL MAKE FROM M5086/ ..... 1-10-9, 6.0 IN ..... UOC:EYF	1
152	AFFFF	97403	13227E9228-18	LEAD,ELECTRICAL W28 ..... UOC:EYF	1
153	PAFZZ	96906	MS25036-112	TERMINAL,LUG ..... UOC:EYF	2
154	MFFZZ	19099	13227E9228W28-1-10-9	WIRE,ELECTRICAL MAKE FROM M5086/ ..... 1-10-9, 6.0 IN ..... UOC:EYF	1
155	AFFFF	97403	13227E9228-19	LEAD,ELECTRICAL W29 ..... UOC:EYF	1
156	PAFZZ	96906	MS25036-112	TERMINAL,LUG ..... UOC:EYF	2
157	MFFZZ	19099	13227E9228W29-1-10-9	WIRE,ELECTRICAL MAKE FROM M5086/ ..... 1-10-9, 7.0 IN ..... UOC:EYF	1
158	AFFFF	97403	13227E9228-20	LEAD,ELECTRICAL W30 ..... UOC:EYF	1
159	PAFZZ	96906	MS25036-112	TERMINAL,LUG ..... UOC:EYF	2
160	MFFZZ	19099	13227E9228W30-1-10-9	WIRE,ELECTRICAL MAKE FROM M5086/ ..... 1-10-9, 7.0 IN ..... UOC:EYF	1
161	AFFFF	97403	13227E9228-21	LEAD,ELECTRICAL W31 ..... UOC:EYF	1
162	PAFZZ	96906	MS25036-112	TERMINAL,LUG ..... UOC:EYF	2
163	MFFZZ	19099	13227E9228W31-1-	WIRE,ELECTRICAL MAKE FROM M5086/ ..... UOC:EYF	1

## SECTION II

TM10-4610-240-24P

(1) ITEM NO	(2) SMR CODE	(3) CAGEC	(4) PART NUMBER	(5) DESCRIPTION AND USABLE ON CODES(UOC)	(6) QTY
			10-9	1-10-9, 7.0 IN .....	
				UOC:EYF	
164	AFFFF	97403	13227E9228-22	LEAD,ELECTRICAL W32 .....	1
				UOC:EYF	
165	PAFZZ	96906	MS25036-123	TERMINAL,LUG .....	1
				UOC:EYF	
166	MFFZZ	19099	13227E9228W32-3-4-9	WIRE,ELECTRICAL MAKE FROM M5086/ .....	1
				3-4-9, 22.0 IN .....	
				UOC:EYF	
167	AFFFF	97403	13227E9228-23	LEAD,ELECTRICAL W33 .....	1
				UOC:EYF	
168	PAFZZ	96906	MS25036-123	TERMINAL,LUG .....	1
				UOC:EYF	
169	MFFZZ	19099	13227E9228W33-3-4-9	WIRE,ELECTRICAL MAKE FROM M5086/ .....	1
				3-4-9, 22.0 IN .....	
				UOC:EYF	
170	AFFFF	97403	13227E9228-24	LEAD,ELECTRICAL W34 .....	1
				UOC:EYF	
171	PAFZZ	96906	MS25036-123	TERMINAL,LUG .....	1
				UOC:EYF	
172	MFFZZ	19099	13227E9228W34-3-4-9	WIRE,ELECTRICAL MAKE FROM M5086/ .....	1
				3-4-9, 22.0 IN .....	
				UOC:EYF	
173	AFFFF	97403	13227E9228-25	LEAD,ELECTRICAL W35 .....	1
				UOC:EYF	
174	PAFZZ	96906	MS25036-112	TERMINAL,LUG .....	2
				UOC:EYF	
175	MFFZZ	19099	13227E9228W35-1-10-9	WIRE,ELECTRICAL MAKE FROM M5086/ .....	1
				1-10-9, 51.0 IN .....	
				UOC:EYF	
176	AFFFF	97403	13227E9228-26	LEAD,ELECTRICAL W36 .....	1
				UOC:EYF	
177	PAFZZ	96906	MS25036-112	TERMINAL,LUG .....	2
				UOC:EYF	
178	MFFZZ	19099	13227E9228W36-1-10-9	WIRE,ELECTRICAL MAKE FROM M5086/ .....	1
				1-10-9, 51.0 IN.....	
				UOC:EYF	
179	AFFFF	97403	13227E9228-27	LEAD,ELECTRICAL W37 .....	1
				UOC:EYF	
180	PAFZZ	96906	MS25036-112	TERMINAL,LUG .....	2
				UOC:EYF	
181	MFFZZ	19099	13227E9228W37-1-10-9	WIRE,ELECTRICAL MAKE FROM M5086/ .....	1
				1-10-9, 51.0 IN.....	
				UOC:EYF	

END OF FIGURE

1  
2 THRU 7

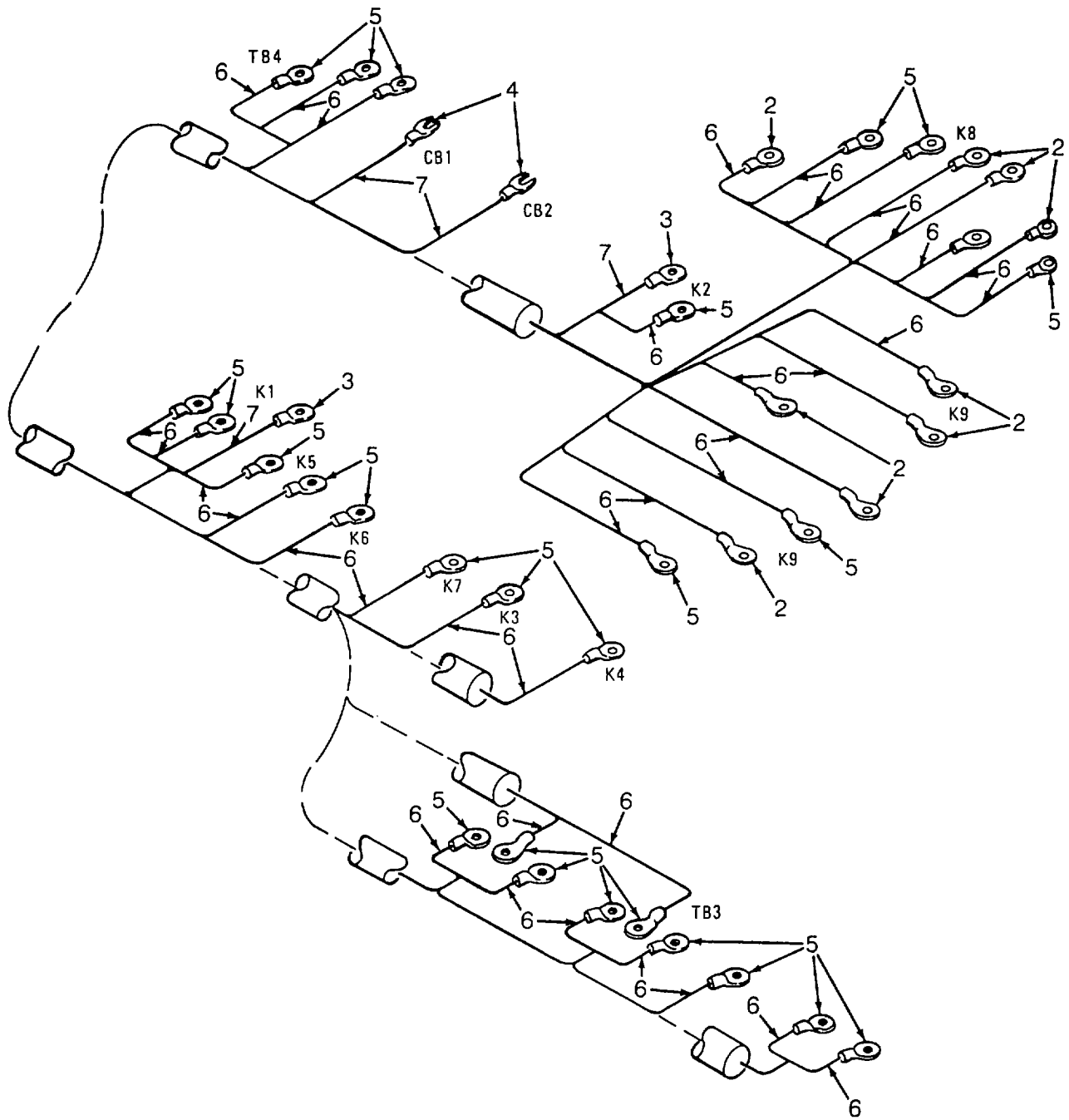

Figure 91. Junction Box Wiring Harness W3

SECTION II

TM10-4610-240-24P

(1) ITEM NO	(2) SMR CODE	(3) CAGEC	(4) PART NUMBER	(5) DESCRIPTION AND USABLE ON CODES(UOC)	(6) QTY
GROUP 13 600 GPH ROWPU					
FIG. 91 JUNCTION BOX WIRING HARNES W3					
1	PBFFF	97403	13222E5308	WIRING HARNES W3 .....	1
2	PAFZO	96906	MS25036-153	TERMINAL,LUG .....	9
3	PAFZZ	96906	MS25036-102	TERMINAL,LUG .....	2
4	PAFZZ	00779	60537-1	TERMINAL,QUICK DISC.....	2
5	PAFZO	96906	MS25036-106	TERMINAL,LUG .....	27
6	MFFZZ	19099	13222E5308W3-1-1 6-9	WIRE,ELECTRICAL MAKE FROM M5086/ V 1-16-9.....	
7	MFFZZ	19099	13222E5308W3-1-1 8-9	WIRE,ELECTRICAL MAKE FROM M5086/ V 1-18-9 .....	

END OF FIGURE

1  
2 THRU 12

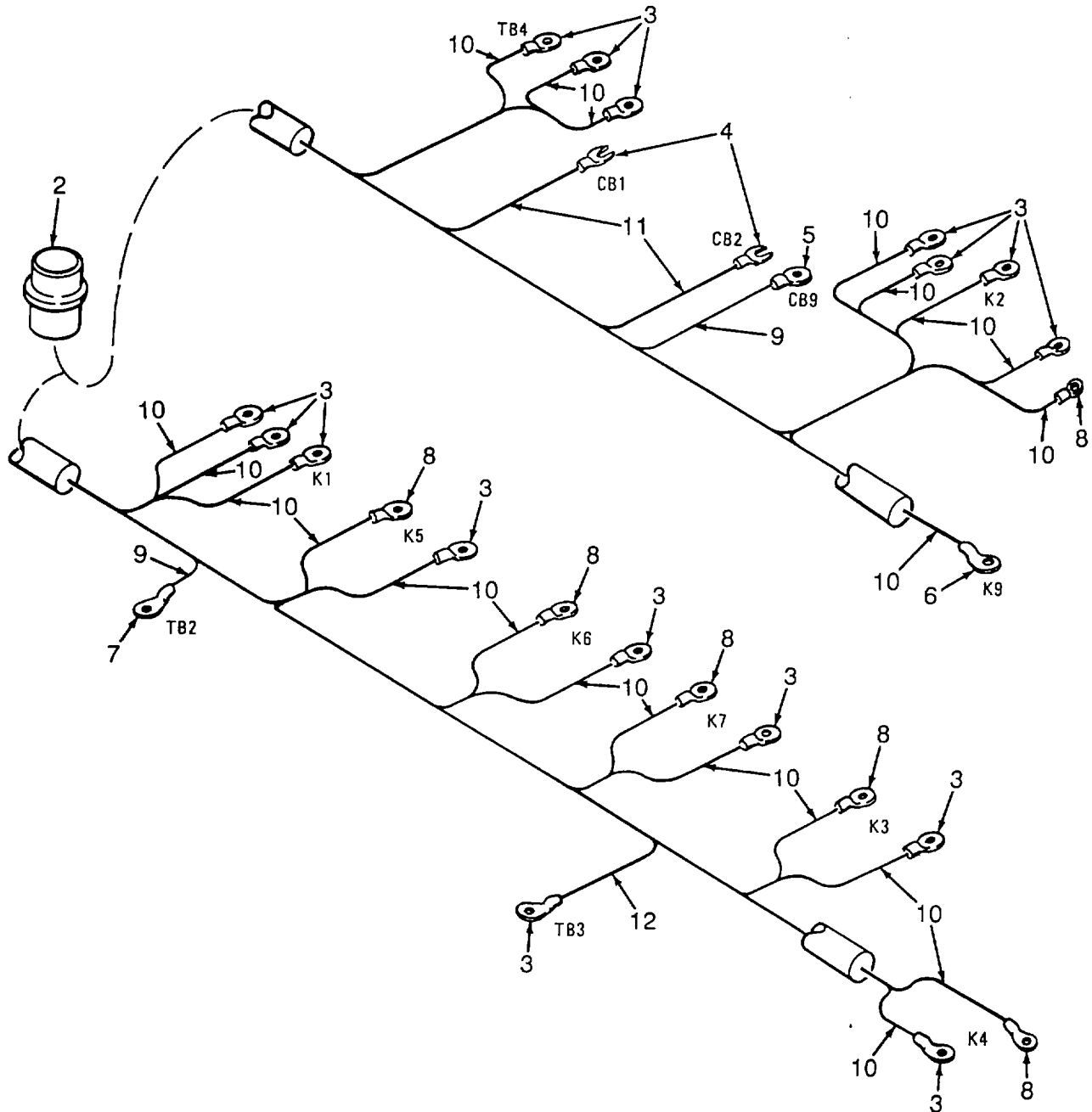

Figure 92. Junction Box Wiring Harness W4

SECTION II

TM 10-4610-240-24P

(1) ITEM NO	(2) SMR CODE	(3) CAGEC	(4) PART NUMBER	(5) DESCRIPTION AND USABLE ON CODES(UOC)	(6) QTY
<b>GROUP 13 600 GPH ROWPU</b>					
<b>FIG. 92 JUNCTION BOX WIRING HARNESS W4</b>					
1	PBFFF	97403	13222E5299	WIRING HARNESS W4 .....	1
2	PAFZA	96906	MS3452W32-7S	CONNECTOR,RECEPTACL .....	1
3	PAFZO	96906	MS25036-106	TERMINAL,LUG .....	16
4	PAFZZ	00779	60537-1	TERMINAL,QUICK DISC .....	2
5	PAFZZ	96906	M525036-112	TERMINAL,LUG .....	1
6	PAFZO	96906	MS25036-153	TERMINAL,LUG .....	1
7	PAFZZ	96906	MS17143-6	TERMINAL,LUG .....	1
8	PAFZO	96906	MS25036-108	TERMINAL,LUG .....	6
9	MFFZZ	19099	13222E5299W4-1-1 2-9	WIRE,ELECTRICAL.....MAKE FROM M5086/ V 1-12-9 .....	
10	MFFZZ	19099	13222E5299W4-1-1 6-9	WIRE,ELECTRICAL.....MAKE FROM M5086/ V 1-16-9.....	
11	MFFZZ	19099	13222E5299W4-1-1 8-9	WIRE,ELECTRICAL.....MAKE FROM M5086/ V 1-18-9 .....	
12	MFFZZ	19099	13222E5299W4-1-1 4-9	WIRE,ELECTRICAL.....MAKE FROM M5086/ V 1-14-9.....	

END OF FIGURE

TM 10-4610-240-24P  
TM 08580C-24P/3  
TO 40W4-13-24

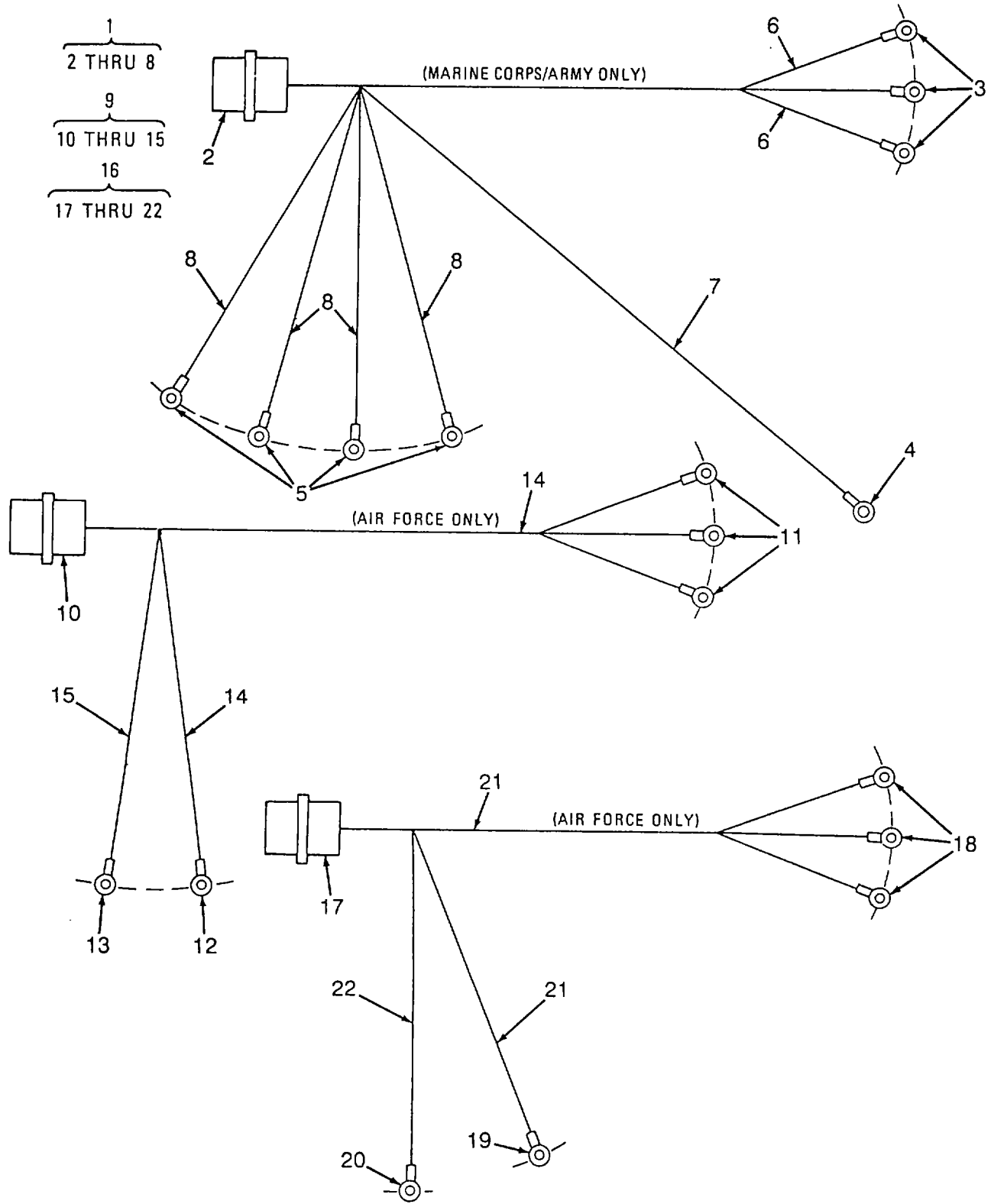

Figure 93. Junction Box Wiring Harness W5 and W40

## SECTION II

TM 10-4610-240-24P

(1) ITEM NO	(2) SMR CODE	(3) CAGEC	(4) PART NUMBER	(5) DESCRIPTION AND USABLE ON CODES(UOC)	(6) QTY
<b>GROUP 13 600 GPH ROWPU</b>					
<b>FIG. 93 JUNCTION BOX WIRING HARNESS W5 AND W40</b>					
1	PBFFF	97403	13227E9243	WIRING HARNESSW5 .....	1
				UOC:EYE,EYG	
2	PAFZZ	196906	1MS90558C44413P	CONNECTOR,RECEPTACL .....	1
				UOC:EYE,EYG	
3	PAFZZ	296906	2MS25036-123	TERMINAL,LUG .....	3
				UOC:EYE,EYG	
4	PAFZZ	397403	313227E0127-2	TERMINAL,LUG .....	1
				UOC:EYE,EYG	
5	PAFZZ	496906	4MS17143-6	TERMINAL,LUG .....	4
				UOC:EYE,EYG	
6	MFFZZ	519099	513227E9243-3	WIRE,ELECTRICAL.....MAKE FROM M5086/ V 2-4-9 .....	
				UOC:EYE,EYG	
7	MFFZZ	19099	13227E9243-5	WIRE,ELECTRICAL.....MAKE FROM M5086/ V 2-6-9 .....	
				UOC:EYE,EYG	
8	MFFZZ	19099 1	3227E9243-7	WIRE,ELECTRICAL.....MAKE FROM M5086/ V 2-10-9.....	
				UOC:EYE,EYG	
9	AFFFF	197403	113227E9222-1	WIRING HARNESS W5 .....	1
				UOC: EYF	
10	PAFZA	296906	2MS90558C32412P	CONNECTOR,RECEPTACL .....	1
				UOC:EYF	
11	PAFZZ	396906	3M525036-123	TERMINAL,LUG .....	3
				UOC: EYF	
12	PAFZZ	497403	413227E0127-3	TERMINAL,LUG .....	1
				UOC: EYF	
13	PAFZZ	596906	5MS25036-122	TERMINAL,LUG CC.....	1
				UOC: EYF	
14	MFFZZ	619099	613227E9222W5-2-4 -9	WIRE,ELECTRICALMAKE FROM M5n86/ V 2-4-9 .....	
				UOC:EYF	
15	MFFZZ	719099	713227E9222W5-2-6 -9	WIRE,ELECTRICAL MAKE FROM M5086/ V 2-6-9 .....	
				UOC: EYF	
16	AFFFF	897403	813227E9222-2	WIRING HARNESS W40 .....	1
				UOC:EYF	
17	PAFZA	196906	1MS90558C32412P	CONNECTOR,RECEPTACL .....	1
				UOC: EYF	
18	PAFZZ	296906	2MS25036-123	TERMINAL,LUG .....	3
				UOC: EYF	
19	PAFZZ	397403	313227E0127-3	TERMINAL,LUG .....	1
				UOC: EYF	
20	PAFZZ	496906	4MS25036-122	TERMINAL,LUG .....	1
				UOC: EYF	
21	MFFZZ	519099	513227E9222W4-2-4 -9	WIRE,ELECTRICAL MAKE FROM M5036/ V 2-4-9.....	



SECTION II

TM 10-4610-240-24P

(1) ITEM NO	(2) SMR CODE	(3) CAGEC	(4) PART NUMBER	(5) DESCRIPTION AND USABLE ON CODES(UOC)	(6) QTY
-------------------	--------------------	--------------	-----------------------	---	------------

22	MFFZZ	190899	132287E9222W4-2-6 -9	UOC:EYF WIRE,ELECTRICAL MAKE FROM M5086/ V 2-6-9 ..... UOC:EYF	
----	-------	--------	-------------------------	---	--

END OF FIGURE

TM 10-4610-240-24P  
TM 08580C-24P/3  
TO 40W4-13-24

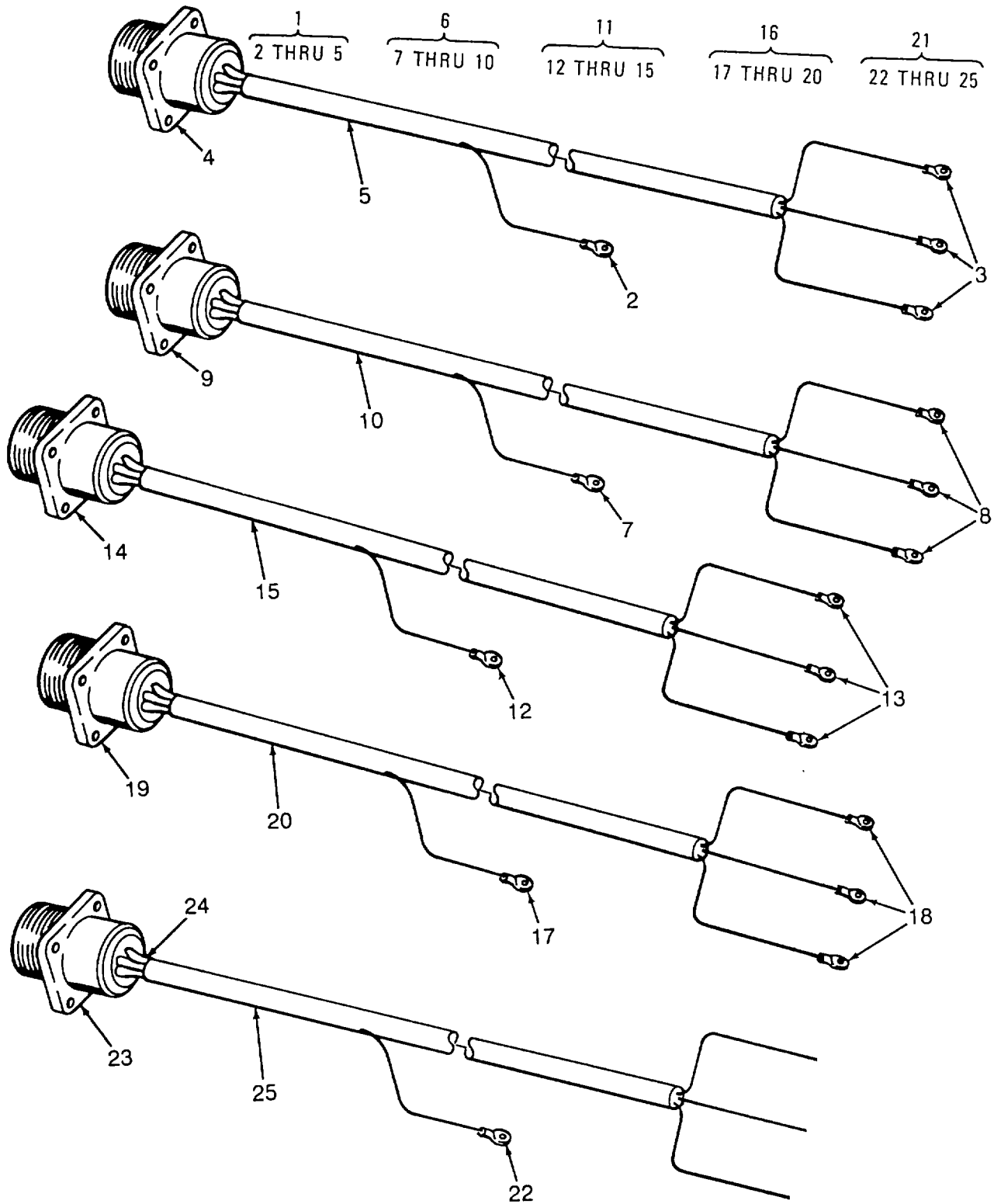

Figure 94. Junction Box Wiring Harness W6, W7, W8, W9, W10

## SECTION II

TM 10-4610-240-24P

(1) ITEM NO	(2) SMR CODE	(3) CAGEC	(4) PART NUMBER	(5) DESCRIPTION AND USABLE ON CODES(UOC)	(6) QTY
<b>GROUP 13 600 GPH ROWPU</b>					
<b>FIG. 94 JUNCTION BOX WIRING HARNESS W6, W7, NS, W9, W10</b>					
1	PBFFF	97403	13222E5298-2	WIRING HARNESS W6 .....	1
2	PAFZZ	96906	MS17143-6	TERMINAL,LUG .....	1
3	PAFZZ	96906	MS25036-112	TERMINAL,LUG .....	3
4	PAFZZ	96906	MS3452W24-22S	CONNECTOR,RECEPTACL .....	1
5	MFFZZ	19099	13222E5298W36-1-10-9	WIRE,ELECTRICAL MAKE FROM M5086/ .....	1
6	PBFFF	97403	13222E5298-3	WIRING HARNESS W7 .....	1
7	PAFZO	96906	MS25036-106	TERMINAL,LUG .....	1
8	PAFZO	96906	MS25036-108	TERMINAL,LUG .....	3
9	PAFZZ	96906	MS3452W18-11S	CONNECTOR,RECEPTACL .....	1
10	MFFZZ	19099	13222E5298W7-1-14-9	WIRE,ELECTRICAL MAKE FROM M5086/ .....	1
11	PBFFF	97403	13222E5298-4	WIRING HARNESS W8 .....	1
12	PAFZO	96906	MS25036-106	TERMINAL,LUG .....	1
13	PAFZO	96906	MS25036-108	TERMINAL,LUG .....	3
14	PAFZZ	96906	MS3452W18-11S	CONNECTOR,RECEPTACL .....	1
15	MFFZZ	19099	13222E5298W8-1-14-9	WIRE,ELECTRICAL MAKE FROM M5086/ .....	1
16	PBFFF	97403	13222E5298-5	WIRING HARNESS W9 .....	1
17	PAFZO	96906	MS25036-106	TERMINAL,LUG .....	1
18	PAFZO	96906	MS25036-108	TERMINAL,LUG .....	3
19	PAFZZ	96906	MS3452W18-11S	CONNECTOR,RECEPTACL .....	1
20	MFFZZ	19099	13222E5298W9-1-14-9	WIRE,ELECTRICALMAKE FROM M5086/ .....	1
21	PBFFF	97403	13222E5298-6	WIRING HARNESS W10 .....	1
22	PAFZZ	96906	MS25036-125	TERMINAL,LUG .....	1
23	PAFZA	96906	M53452W36-5S	CONNECTOR,RECEPTACL .....	1
24	MFFZZ	19099	13222E5298-5-108-9	SLEEVING,INSULATION MAKE FROM .....	4
25	MFFZZ	19099	13222E5298W10-2-4-9	WIRE,ELECTRICAL MAKE FROM M5086/ .....	1

END OF FIGURE

TM 10-4610-240-24P  
TM 08580C-24P/3  
TO 40W4-13-24

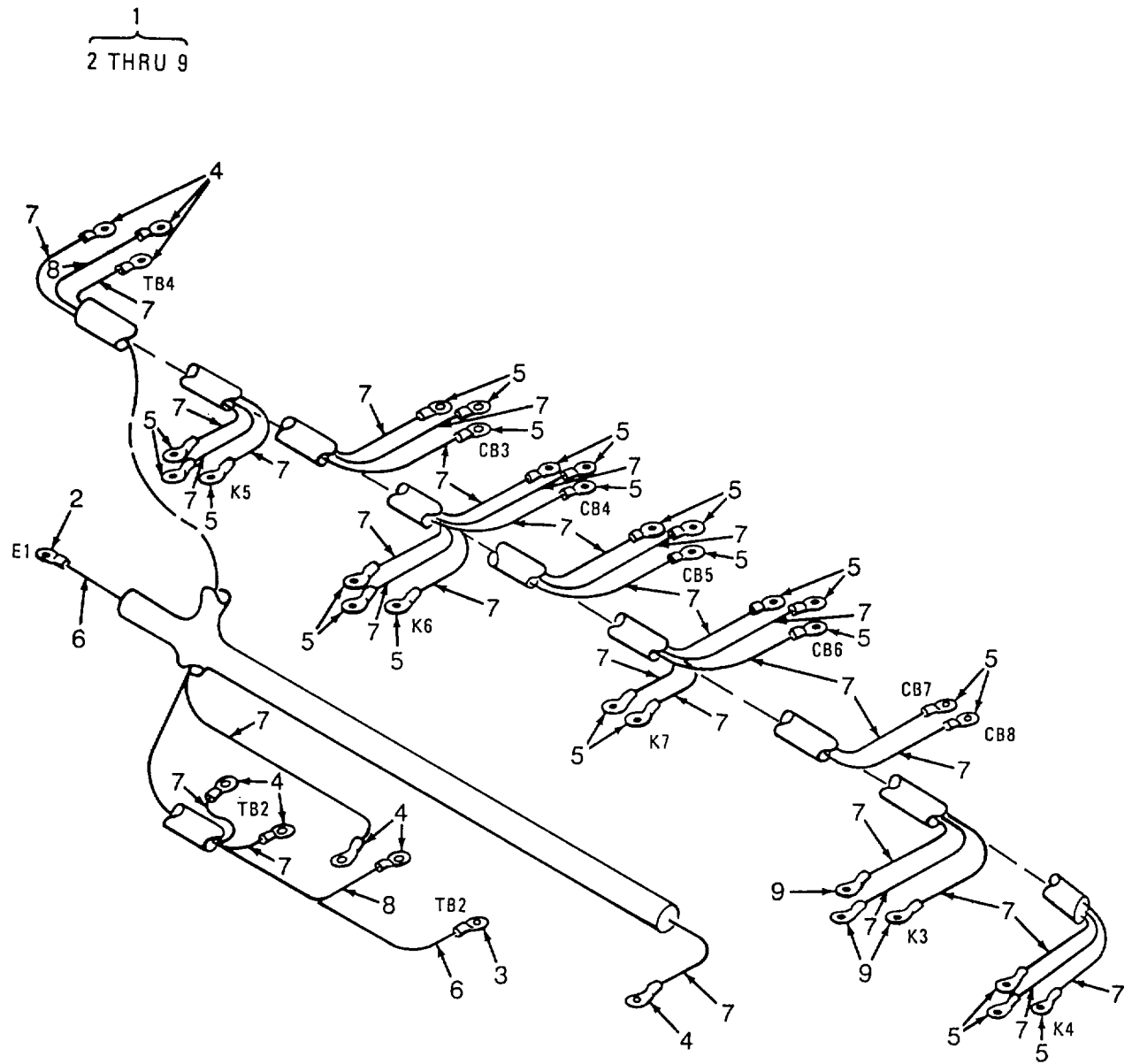

Figure 95. Junction Box Wiring Harness W39

SECTION II

TM 10-4610-240-24P

(1) ITEM NO	(2) SMR CODE	(3) CAGEC	(4) PART NUMBER	(5) DESCRIPTION AND USABLE ON CODES(UOC)	(6) QTY
-------------------	--------------------	--------------	-----------------------	---	------------

GROUP 13 600 GPH ROWPU

FIG. 95 JUNCTION BOX WIRING  
HARNESS W39

1	PBFFF	97403	13222E5309	WIRING HARNESS W39 .....	1
2	PAFZF	96906	MS25036-114	TERMINAL,LUG .....	1
3	PAFZZ	96906	MS17143-6	TERMINAL,LUG .....	1
4	PAFZO	96906	MS25036-106	TERMINAL,LUG .....	8
5	PAFZO	96906	MS25036-108	TERMINAL,LUG .....	28
6	MFFZZ	19099	13222E5309W39-1-10-9	WIRE,ELECTRICAL .....MAKE FROM M5086/ V 1-10-9.....	
7	MFFZZ	19099 1	3222E5309W39-1-14-9	WIRE,ELECTRICAL .....MAKE FROM M5086/ V 1-14-9.....	
8	MFFZZ	19099	13222E5309W39-1-16-9	WIRE,ELECTRICAL .....MAKE FROM M5086/ V 1-16-9.....	
9	PAFZO	96906	MS25036-153	TERMINAL,LUG .....	6

END OF FIGURE

TM 10-4610-240-24P  
TM 08580C-24P/3  
TO 40W4-13-24

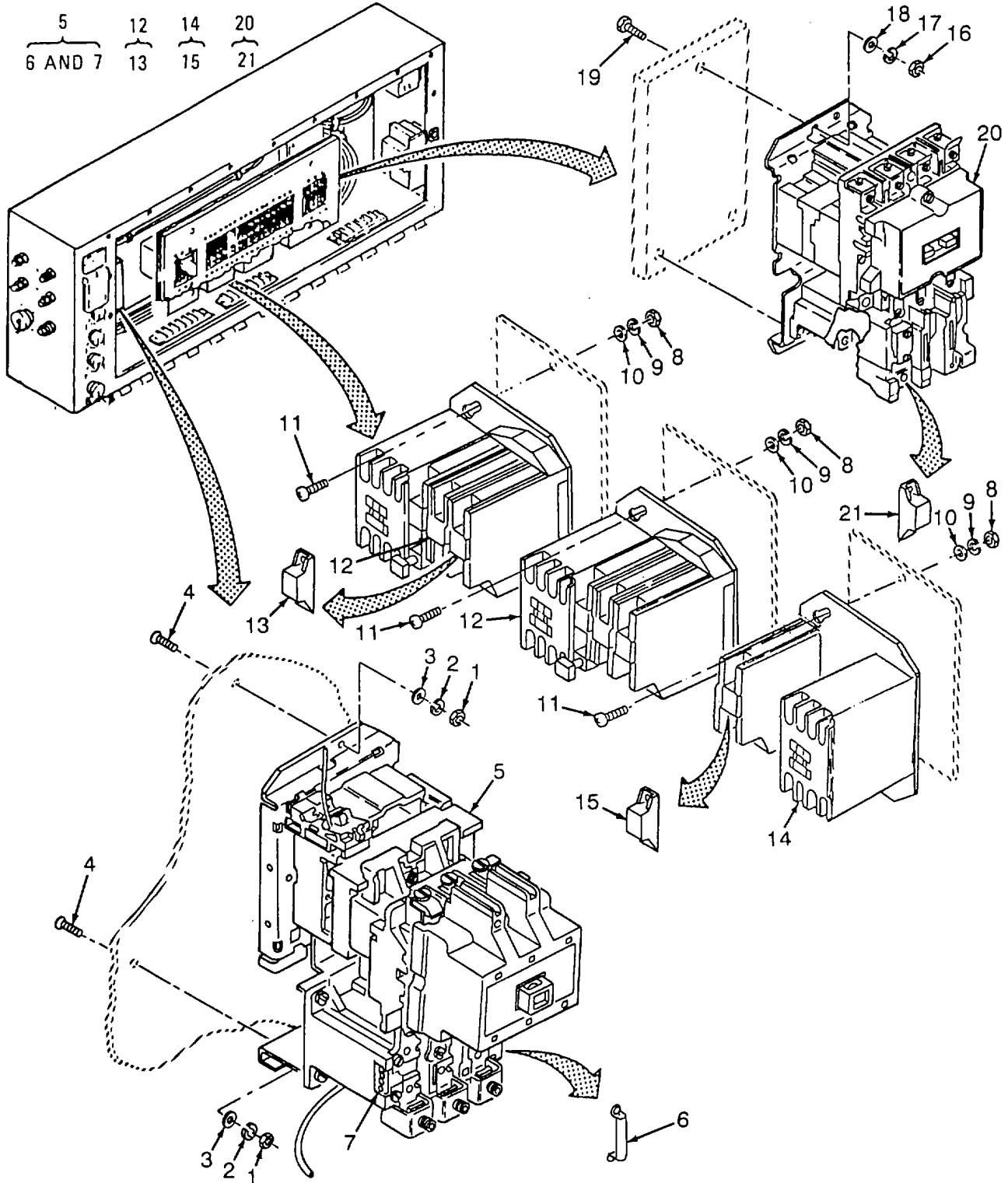

Figure 96. Junction Box Starter Motors (Sheet 1 of 2)

TM 10-4610-240-24P  
TM 08580C-24P/3  
TO 40W4-13-24

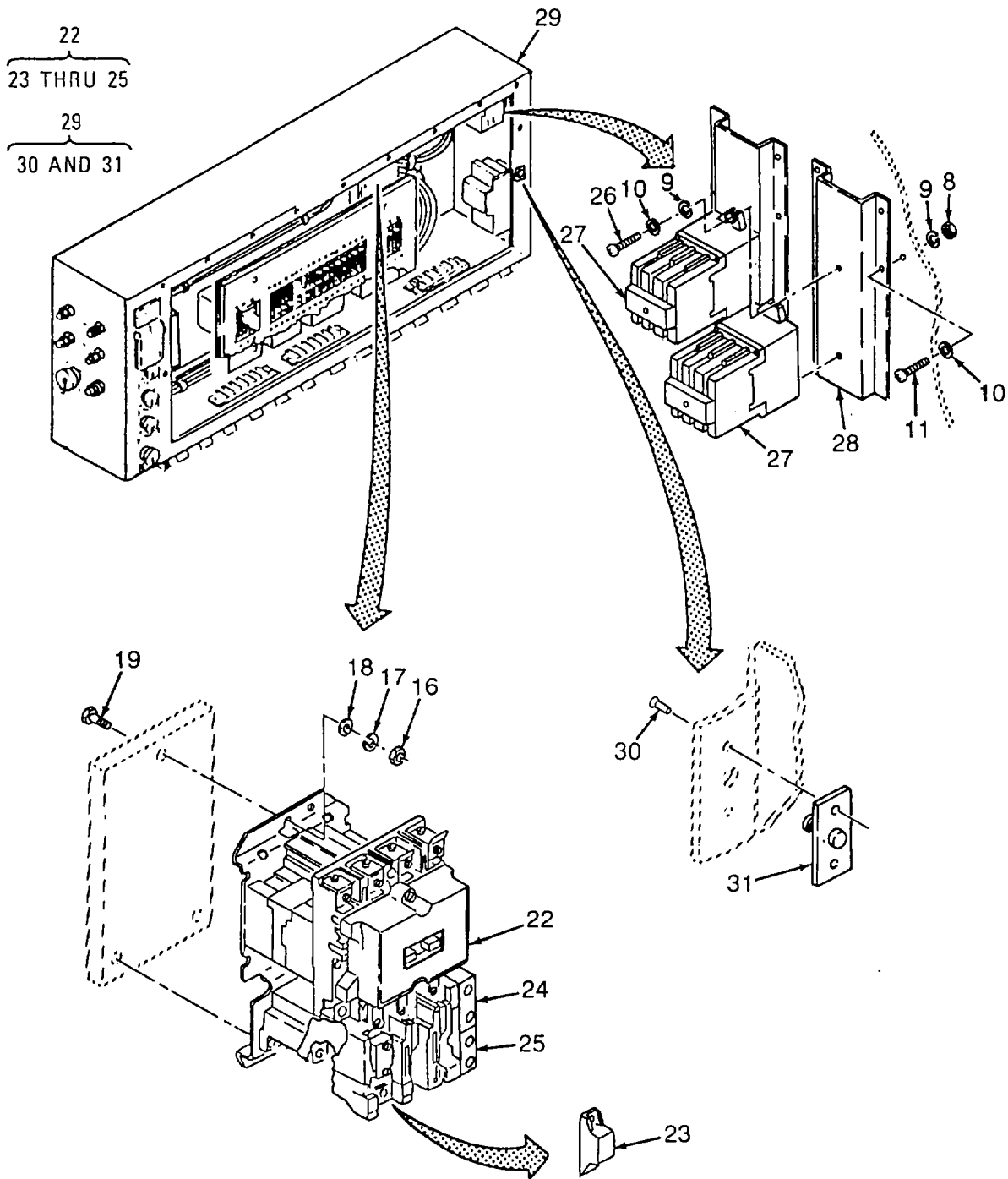

Figure 96. Junction Box Starter Motors (Sheet 2 of 2)

(1) ITEM NO	(2) SMR CODE	(3) CAGEC	(4) PART NUMBER	(5) DESCRIPTION AND USABLE ON CODES(UOC)	(6) QTY
<b>GROUP 13 600 GPH ROWPU</b>					
<b>FIG. 96 JUNCTION BOX STARTER MOTORS</b>					
1	PAFZZ	96906	MS35649-2254	NUT,PLAIN,HEXAGON .....	3
2	PAFZZ	96906	MS35338-139	WASHER,LOCK .....	3
3	PAFZZ	96906	MS15795-810	WASHER,FLAT .....	3
4	PAFZZ	96906	MS35307-305	SCREW,CAP,HEXAGON H .....	3
5	PAFZZ	01121	509-DOD	STARTER,MOTOR .....	1
6	PAFZZ	01121	W-71	HEATER,STARTER .....	3
7	PBFZZ	01121	595-A	CONTACT ASSEMBLY,EL .....	1
8	PAFZZ	96906	MS35649-284	NUT, PLAIN,HEXAGON .....	15
9	PAFZZ	96906	MS35338-137	WASHER,LOCK .....	19
10	PAFZZ	96906	MS15795-807	WASHER,FLAT .....	19
11	PAFZZ	96906	MS3212-25	SCREW,MACHINE .....	15
12	PAFFF	01121	509-TOD/W-39	STARTER,MOTOR .....	2
13	PAFZZ	01121	W-39	ELEMENT,HEATER .....	3
14	PAFFF	01121	509-TOXD	STARTER,MOTOR .....	1
15	PAFZZ	01121	W-46	HEATER,THERMAL RELE .....	1
16	PAFZZ	96906	MS35649-204	NUT,PLAIN,HEXAGON .....	9
17	PAFZZ	96906	MS35338-138	WASHER,LOCK .....	9
18	PAFZZ	96906	MS15795-842	WASHER,FLAT .....	9
19	PAFZZ	96906	M53212-41	SCREW,MACHINE .....	9
20	PAFZZ	01121	509-AOD	STARTER,MOTOR .....	2
21	PAFZZ	01121	W-47	HEATER,STARTER .....	3
22	PAFFF	01121	509-BOD	STARTER,MOTOR .....	1
23	PAFZZ	01121	W-63	HEATER,THERMAL RELE .....	3
24	PBFZZ	01121	595-A	CONTACT ASSEMBLY,EL .....	1
25	PBFZZ	01121	595-B	CONTACT SET,MOTOR S .....	1
26	PAFZZ	96906	M551957-46	SCREW,MACHINE .....	4
27	PAFZZ	97403	13227E5591	RELAY,ELECTROMAGNET .....	2
28	XDFZZ	97403	13227E5590	PLATE,MOUNTING .....	2
29	XDFFF	97403	13222E5304	JUNCTION BOX,ELEC .....	1
				UOC:EYE,EYG.....	
29	XDFFF	97403	3227E9232	JUNCTION BOX,ELEC .....	1
				UOC: EYF .....	
30	PAFZZ	96906	MS20426B3-5	RIVET,SOLID .....	26
31	PAFZZ	97403 1	3226E2211-2	FASTENER,ROTARY .....	13

END OF FIGURE



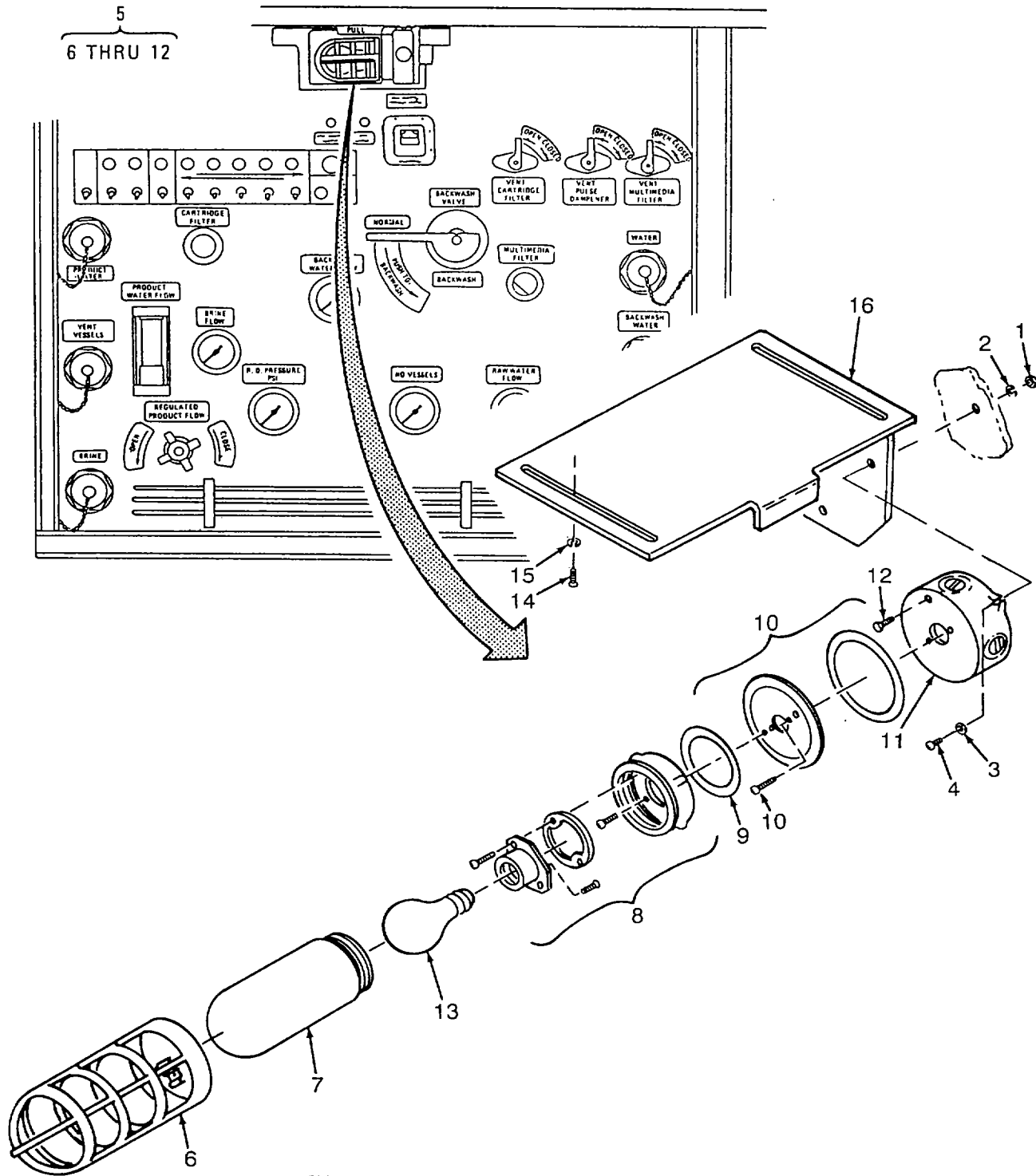

Figure 97. Control Panel Light

SECTION II

TM 10-4610-240-24P

(1) ITEM NO	(2) SMR CODE	(3) CAGEC	(4) PART NUMBER	(5) DESCRIPTION AND USABLE ON CODES(UOC)	(6) QTY
<b>GROUP 13 600 GPH ROWPU</b>					
<b>FIG. 97 CONTROL PANEL LIGHT</b>					
1	PAOZZ	96906	MS51971-1	NUT,PLAIN,HEXAGON .....	2
2	PAOZZ	96906	MS35338-139	WASHER,LOCK .....	2
3	PAOZZ	96906	MS15795-809	WASHER,FLAT .....	2
4	PAOZZ	96906	MS35307-308	SCREW,CAP,HEXAGON H .....	2
5	PBOOO	97403	13222E5271	LIGHT,PANEL .....	1
6	XDOZZ	75282	VAG-100	GUARD .....	1
7	PAOZZ	75282	VBG-100	GLOBE.....	1
8	XDOZZ	75282	VFC-100	BODY,FIXTURE .....	1
9	PAOZZ	75282	VTGTEFLON	GASKET .....	1
10	XDOZZ	75282	VBA	PLATE,ADAPTER .....	1
11	XDOZZ	75282	VLJSX-1	BOX,SPLICE .....	1
12	XDOZZ	75282	0722787B	SCREW,MACHINE10-24 X3/8 .....	1
13	PAOZZ	81348	WL101-77T	LAMP,INCANDESCENT .....	1
14	XDOZZ	97403	13222E5252	BOLT,EXTERNALLY REL .....	4
15	PAOZZ	96906	MS9321-12	WASHER,FLAT .....	4
16	XDOZZ	97403	13222E5270	PLATE .....	1

END OF FIGURE

TM 10-4610-240-24P  
TM 08580C-24P/3  
TO 40W4-13-24

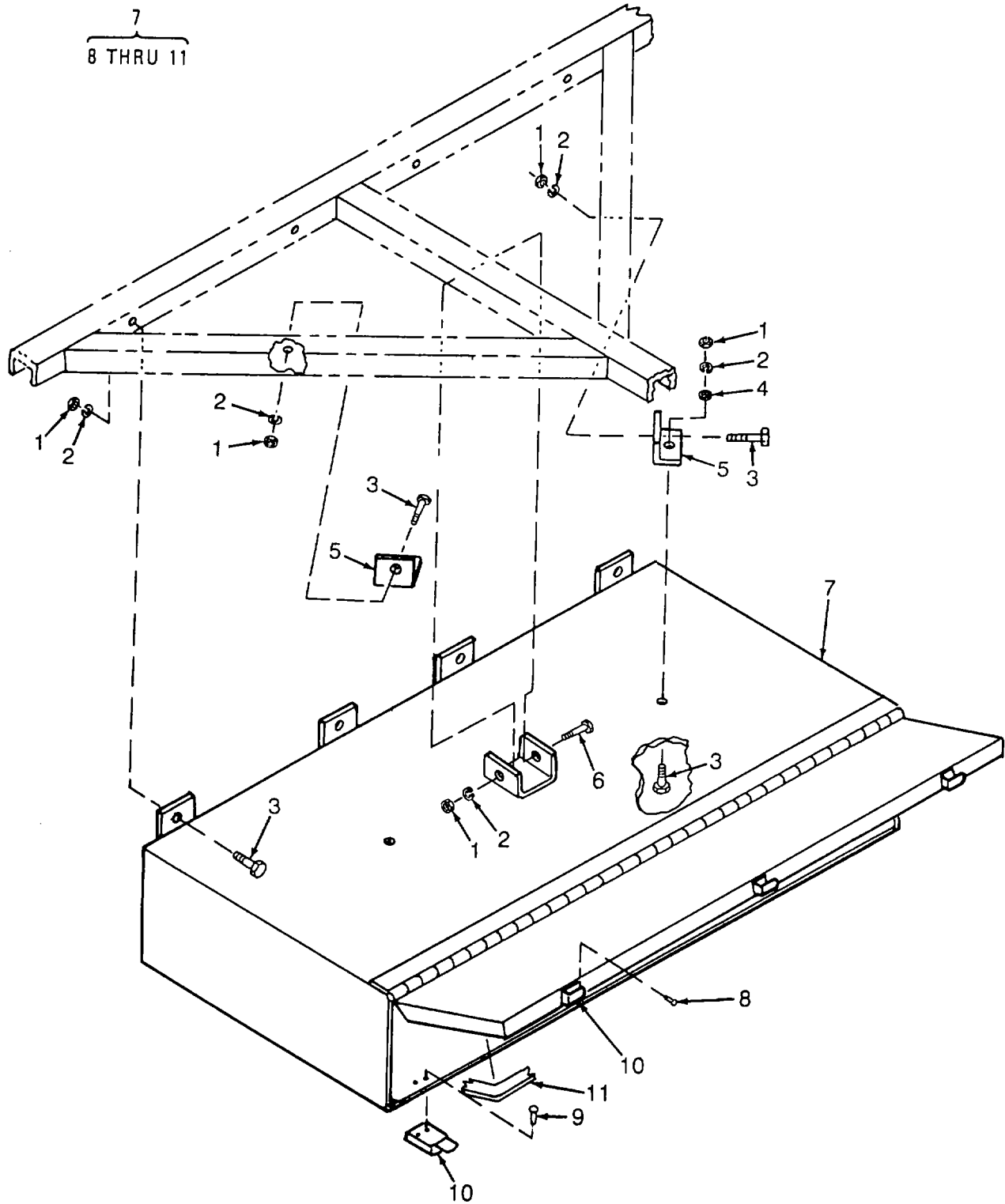

Figure 98. Storage Box

SECTION II

TM 10-4610-240-24P

(1) ITEM NO	(2) SMR CODE	(3) CAGEC	(4) PART NUMBER	(5) DESCRIPTION AND USABLE ON CODES(UOC)	(6) QTY
<b>GROUP 13 600 GPH ROWPU</b>					
<b>FIG. 98 STORAGE BOX</b>					
1	PAOZZ	96906	MS51971-1	NUT,PLAIN,HEXAGON .....	9
2	PAOZZ	96906	MS35338-139	WASHER,LOCK .....	9
3	PAOZZ	96906	MS35307-308	SCREW,CAP,HEXAGON H .....	8
4	PAOZZ	96906	M515795-809	WASHER,FLAT .....	2
5	XDOZZ	97403	13221E8347	HANGER .....	2
6	PAOZZ	96906	M535307-322	SCREW,CAP,HEXAGON H .....	1
7	XDOOO	97403	13221E8348	BOX,STORAGE .....	1
8	PAOZZ	96906	MS20426B4-6	RIVET,SO .....	6
9	PAOZZ	96906	MS20470B4-9	RIVET,SOI .....	6
10	PAOZZ	96906	M518015-1	CATCH,CLAMPING .....	3
11	MOOZZ	19099	13221E8348-8	GASKET MAKE FROM MIL-R-..... 6855CL2TYAGR30 .125 STOCK .....	1

END OF FIGURE

TM 10-4610-240-24P  
TM 08580C-24P/3  
TO 40W4-13-24

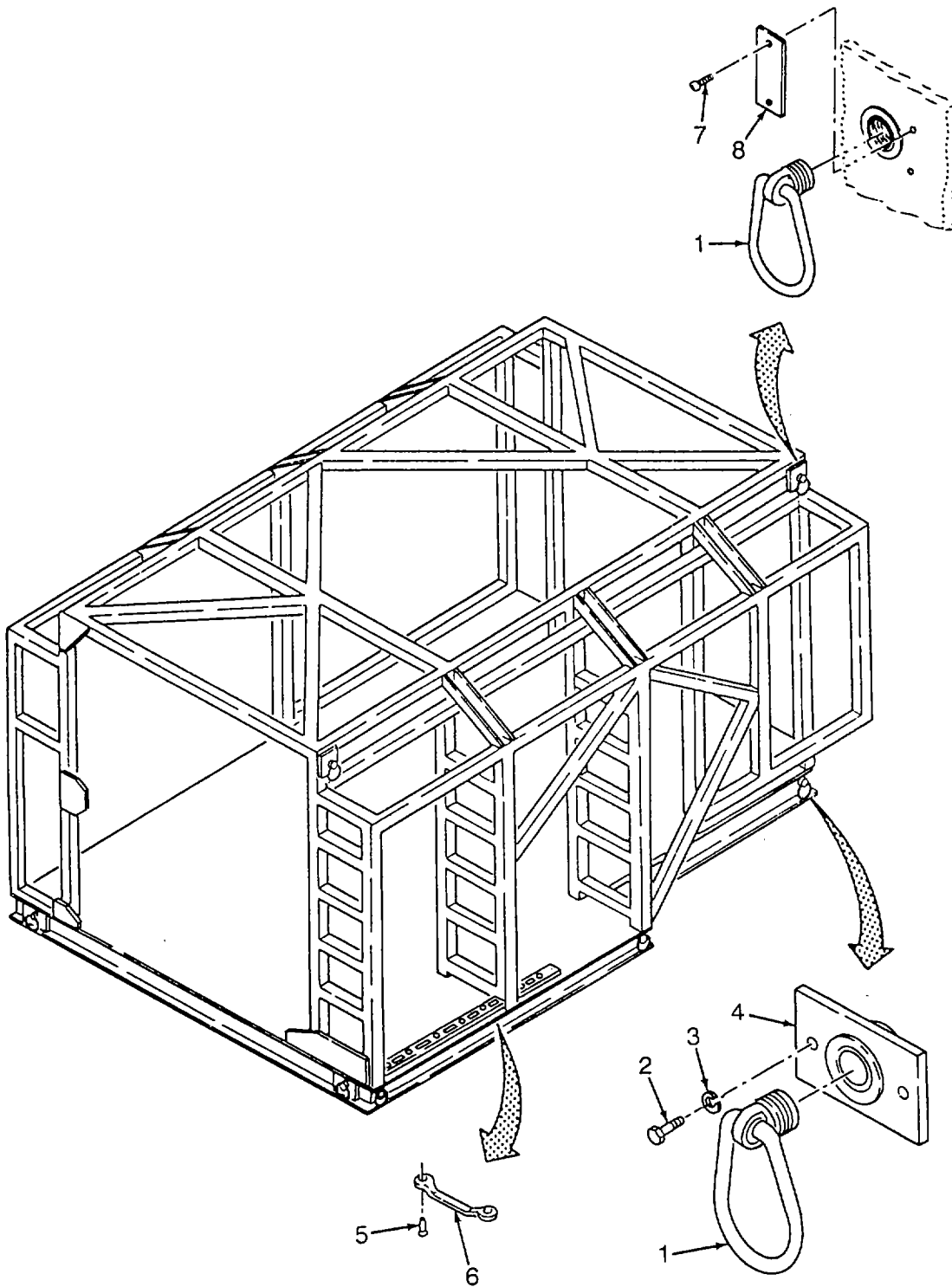

Figure 99. Control Panel Frame (Sheet 1 of 2)

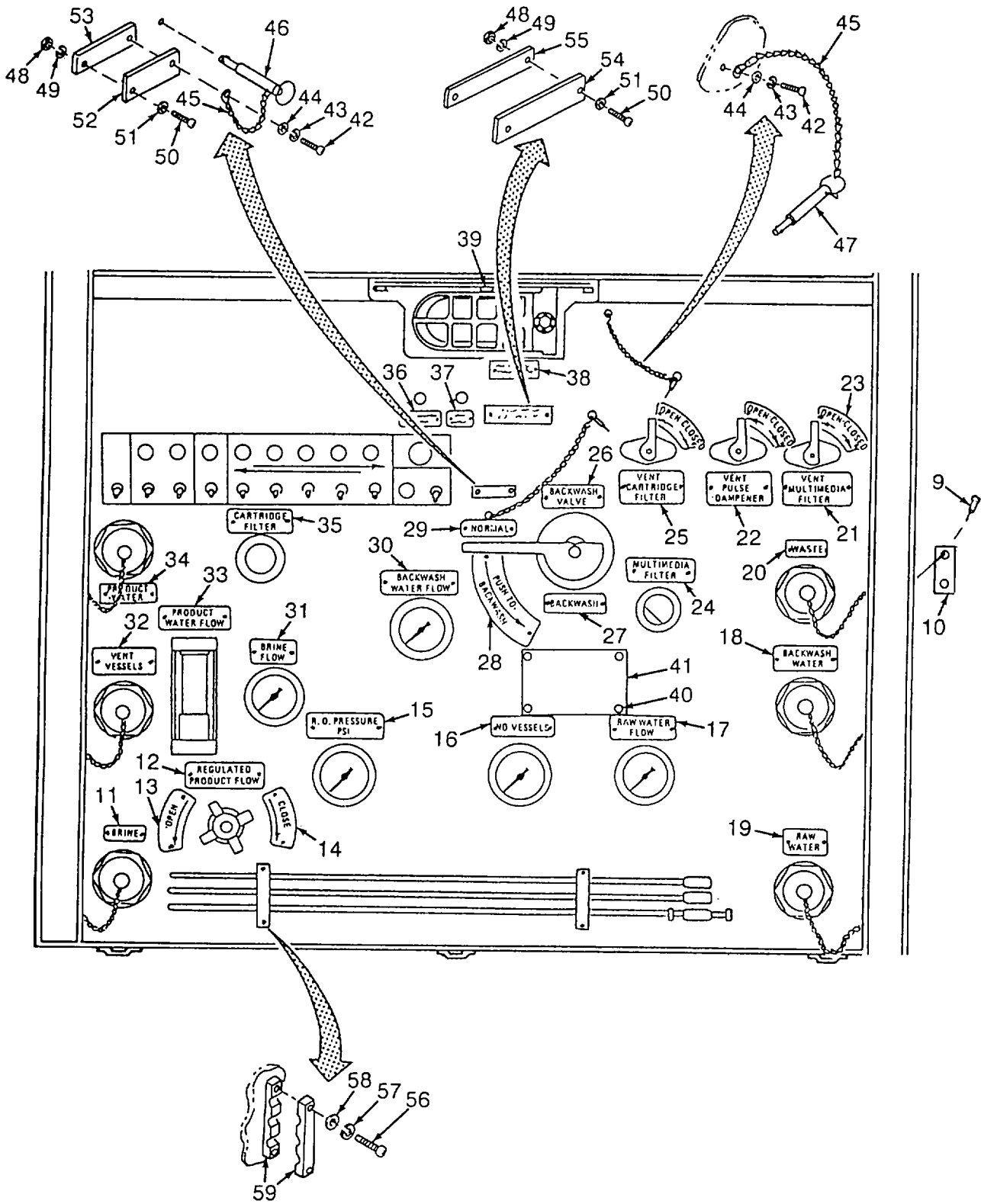

Figure 99. Control Panel Frame (Sheet 2 of 2)

(1) ITEM NO	(2) SMR CODE	(3) CAGEC	(4) PART NUMBER	(5) DESCRIPTION AND USABLE ON CODES(UOC)	(6) QTY
<b>GROUP 13 600 GPH ROWPU</b>					
<b>FIG. 99 CONTROL PANEL FRAME</b>					
1	PAOZZ	96906	MS21236-2	RING ASSY,CARGO TIE .....	6
2	PAOZZ	96906	MS90725-60	SCREW,CAP,HEXAGON H .....	8
3	PAOZZ	96906	MS35338-141	WASHER,LOCK .....	8
4	XDOZZ	974031	3220E5346	NUT,PLATE .....	4
5	PAOZZ	96906	MS51959-43	SCREW,MACHINE .....	10
				UOC:EYE,EYF .....	
6	PBOZZ	974031	3219E0469	LOOP,STRAP FASTENER .....	5
				UOC:EYE,EYF .....	
7	PAOZZ	96906	MS51959-63	SCREW,MACHINE .....	8
8	XDOZZ	974031	3221E8297	PLATE .....	4
9	AOZZ	96906	MS21318-21	SCREW,DRIVE SECURES ALL.....	64
				INFORMATION PLATES.....	
10	XDOZZ	97403	13222E5279-47	PLATE,INFORMATION GROUND.....	1
11	XDOZZ	97403	13222E5279-36	PLATE,INFORMATION BRINE .....	1
12	XDOZZ	97403	13222E5279-29	PLATE,INFORMATION RGL PROD FLOW.....	1
13	XDOZZ	97403	13222E5279-46	PLATE,INFORMATION OPEN .....	1
14	XDOZZ	97403	13222E5279-45	PLATE,INFORMATION CLOSE .....	1
15	XDOZZ	97403	13222E5279-13	PLATE,INFORMATION R 0 PRESS PSI .....	1
16	XDOZZ	97403	13222E5279-48	PLATE,INFORMATION R 0 VESSELS .....	1
17	XDOZZ	97403	13222E5279-16	PLATE,INFORMATION RANW ITR FLOW .....	1
18	XDOZZ	97403	13222E5279-18	PLATE,INFORMATION BACKWASH WTR.....	1
19	XDOZZ	97403	13222E5279-34	PLATE,INFORMATION RAW WATER .....	1
20	XDOZZ	97403	13222E5279-35	PLATE,INFORMATION WASTE .....	1
21	XDOZZ	97403	13222E5279-7	PLATE,INFORMATION VENT MULTIMEDIA .....	1
				FILTER.....	
22	XDOZZ	97403	13222E5279-12	PLATE,INFORMATION VENT PLS DAMP .....	1
23	XDOZZ	97403	13222E5279-50	PLATE,INFORMATION OPEN CLOSE .....	3
24	XDOZZ	97403	13222E5279-25	PLATE,INFORMATION MULTIMEDIA.....	1
				FILTER.....	
25	XDOZZ	97403	13222E5279-10	PLATE,INFORMATION VENT CRTG FILL.....	1
26	XDOZZ	97403	13222E5279-20	PLATE,INFORMATION BACKWASH VALVE.....	1
27	XDOZZ	97403	13222E5279-49	PLATE,INFORMATION BACKWASH .....	1
28	XDOZZ	97403	13222E5279-44	PLATE,INFORMATIONTURN TO BACKWASH .....	1
29	XDOZZ	97403	13222E5279-32	PLATE,INFORMATION NORMAL .....	1
30	XDOZZ	97403	13222E5279-14	PLATE,INFORMATION BACKWASH WTR.....	1
				FLOW .....	
31	XDOZZ	97403	13222E5279-33	PLATE,INFORMATION BRINE FLOW .....	1
32	XDOZZ	97403	13222E5279-11	PLATE,INFORMATION VENT VESSELS.....	1
33	XDOZZ	97403	13222E5279-15	PLATE,INFORMATION PROD WTR FLOW.....	1
34	XDOZZ	97403	13222E5279-31	PLATE,INFORMATION PROD WTR .....	1
35	XDOZZ	97403	13222E5279-17	PLATE,INFORMATION CRTG FLTR .....	1
36	XDOZZ	97403	13222E5279-55	PLATE,INFORMATION TDS MONITOR.....	1
				SENSOR .....	
37	XDOZZ	97403	13222E5279-56	PLATE,INFORMATION TDS MONITOR.....	1
				POWER .....	
38	XDOZZ	97403	13222E5279-57	PLATE,INFORMATION TDS MONITOR.....	1
				PRODUCT WATER.....	
39	XDOZZ	97403	13222E5279-38	PLATE,INFORMATION PULL .....	1

## SECTION II

TM 10-4610-240-24P

(1) ITEM NO	(2) SMR CODE	(3) CAGEC	(4) PART NUMBER	(5) DESCRIPTION AND USABLE ON CODES(UOC)	(6) QTY
40	PAOZZ	81349	M24243/1-B604	RIVET,BLIND .....	4
41	XDOZZ	90598	30629	PLATE,INFORMATION NOISE,CAUTION .....	1
42	PAOZZ	96906	MS51957-14	CSCREW,MACHINE .....	2
43	PAOZZ	96906	MS35338-135	WASHER,LOCK .....	2
44	PAOZZ	96906	MS9321-05	CWASHER,FLAT .....	2
45	MOOZZ	19099	RR-C-271TY2CL6-9	CHAIN MAKE FROM RR-C-271TYIICL6, .....	2
				9 LINKS.....	
46	PAOZZ	96906	M517990C404	PIN,QUICK RELEASE .....	1
47	PAOZZ	96906	MS17990C308	PIN,QUICK RELEASE .....	1
48	PAOZZ	96906	MS35649-204	CNUT,PLAIN,HEXAGON .....	4
49	PAOZZ	96906	MS35338-138	CWASHER,LOCK .....	4
50	PAOZZ	96906	MS51957-67	SCREW,MACHINE .....	4
51	PAOZZ	96906	MS15765-842	WASHER,FLAT .....	4
52	XDOZZ	97403	13227E7589-1	BRACKET .....	1
53	XDOZZ	97403	13227E7589-2	BRACKET .....	1
54	XDOZZ	97403	13227E7589-3	CBRACKET .....	1
55	XDOZZ	97403	13227E7589-4	CBRACKET .....	1
56	PAOZZ	96906	MS35307-306	SCREW,CAP,HEXAGON H .....	4
57	PAOZZ	96906	MS35338-139	WASHER,LOCK .....	4
58	PAOZZ	96906	M515795-809	WASHER,FLAT .....	4
59	XDOZZ	97403	13222E5343	CLAMP .....	2

END OF FIGURE



TM 10-4610-240-24P  
TM 08580C-24P/3  
TO 40W4-13-24

1  
2 THRU 7

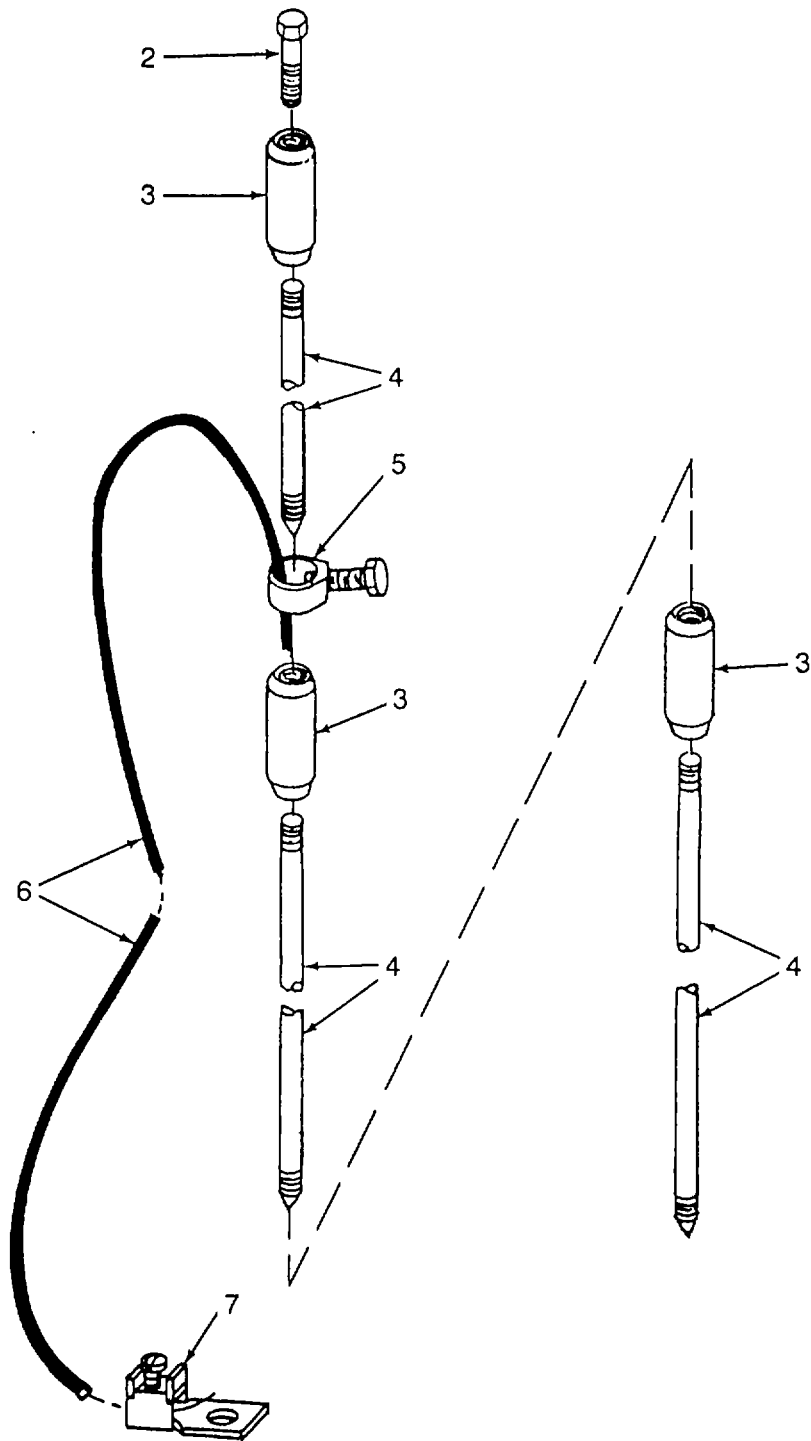

Figure 100. Ground Rod Frame

SECTION II

TM 10-4610-240-24P

(1) ITEM NO	(2) SMR CODE	(3) CAGEC	(4) PART NUMBER	(5) DESCRIPTION AND USABLE ON CODES(UOC)	(6) QTY
-------------------	--------------------	--------------	-----------------------	---	------------

**GROUP 13 600 GPH ROWPU**

**FIG. 100 GROUND ROD FRAME**

1	PAOZZ	15277	FS0216B122-1	ROD,GROUND 3-3FT SECTIONS .....	1
2	XAOZZ	61882	DS58	STUD,DRIVING .....	1
3	XAOZZ	61882	SC58	COUPLING,GND ROD .....	3
4	XAOZZ	61882	S358	ROD,GROUND 5/8INX3FT L .....	3
5	XAOZZ	61882	HDC58	CLAMP,ELECTRICAL .....	1
6	MOOZZ	19099	NO6STRANDED	WIRE,COPPER,BARE CUT TO LENGTH .....	1
				FROM BULK P/N QQW343CO6B1B .....	
7	XAOZZ	01667	CBA-70	TERMINAL,LUG .....	1

END OF FIGURE

TM 10-4610-240-24P  
TM 08580C-24P/3  
TO 40W4-13-24

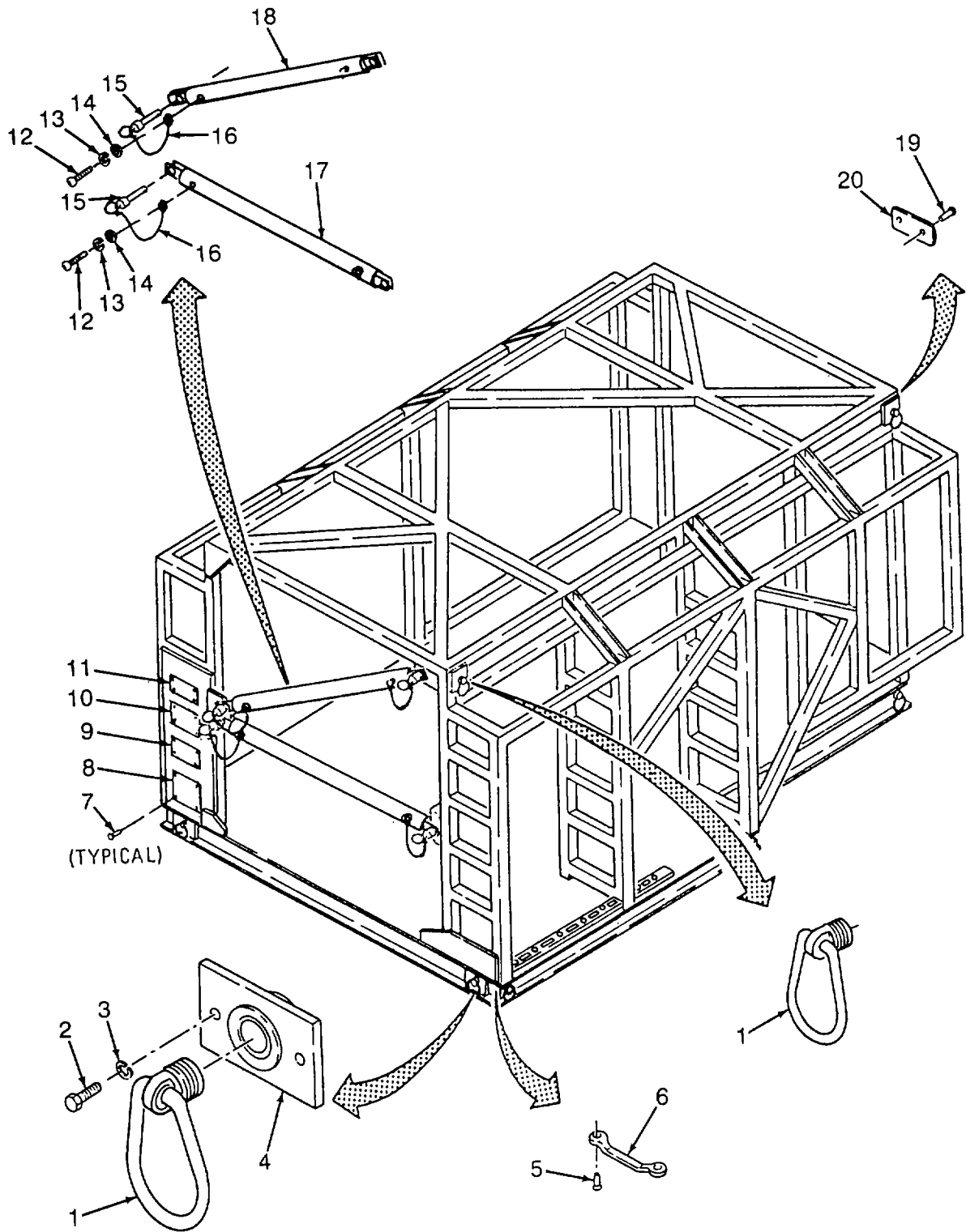

Figure 101. Front Side Frame

## SECTION II

TM 10-4610-240-24P

(1) ITEM NO	(2) SMR CODE	(3) CAGEC	(4) PART NUMBER	(5) DESCRIPTION AND USABLE ON CODES(UOC)	(6) QTY
<b>GROUP 13 600 GPH ROWPU</b>					
<b>FIG. 101 FRONT SIDE FRAME</b>					
1	PAOZZ	96906	MS21236-2	RING ASSY,CARGO TIE .....	6
2	PAOZZ	96906	MS90725-60	SCREW,CAP,HEXAGON H .....	8
3	PAOZZ	96906	MS35338-141	WASHER,LOCK .....	8
4	XDOZZ	97403	13220E5346	NUT,PLATE .....	4
5	PAOZZ	96906	MS51959-43	SCREW,MACHINE .....	8
				UOC:EYE,EYF .....	
6	XDOZZ	97403	13219E0469	LOOP,STRAP FASTENER .....	4
				UOC:EYE,EYF .....	
7	PAOZZ	81349	M24243/1-B604	RIVET,BLIND .....	16
				UOC: EYE .....	
7	PAOZZ	81349	M24243/1-B604	RIVET,BLIND .....	8
				UOC:EYF,EYG.....	
8	XDOZZ	97403	13221E8299	PLATE,INFORMATION .....	1
				UOC: EYE .....	
9	XDOZZ	97403	13221E8306	PLATE,INFORMATION .....	1
				UOC:EYE .....	
10	XDOZZ	97403	13221E8304	PLATE,INFORMATION .....	1
11	XDOZZ	97403	13221E8298	PLATE,INFORMATION .....	1
12	PAOZZ	96906	M551957-14	SCREW,MACHINE .....	4
13	PAOZZ	96906	M535338-135	WASHER,LOCK .....	4
14	PAOZZ	96906	MS9321-05	WASHER,FLAT .....	4
15	PAOZZ	96906	M517990C821	PIN,QUICK RELEASE .....	4
16	MOOZZ	19099	RR-C-271TY2CL6-9	.CHAIN..... MAKE FROM RR-C-271TYIICL6, 9 LINKS.....	4
17	XDOZZ	97403	13221E8371-1	BRACE .....	1
18	XDOZZ	97403	13221E8371-2	BRACE .....	1
19	PAOZZ	96906	MS21318-21	SCREW,DRIVE .....	2
20	XDOZZ	97403	13222E5279-9	PLATE,INFORMATION VENTPROD WATER.....	1

END OF FIGURE

TM 10-4610-240-24P  
TM 08580C-24P/3  
TO 40W4-13-24

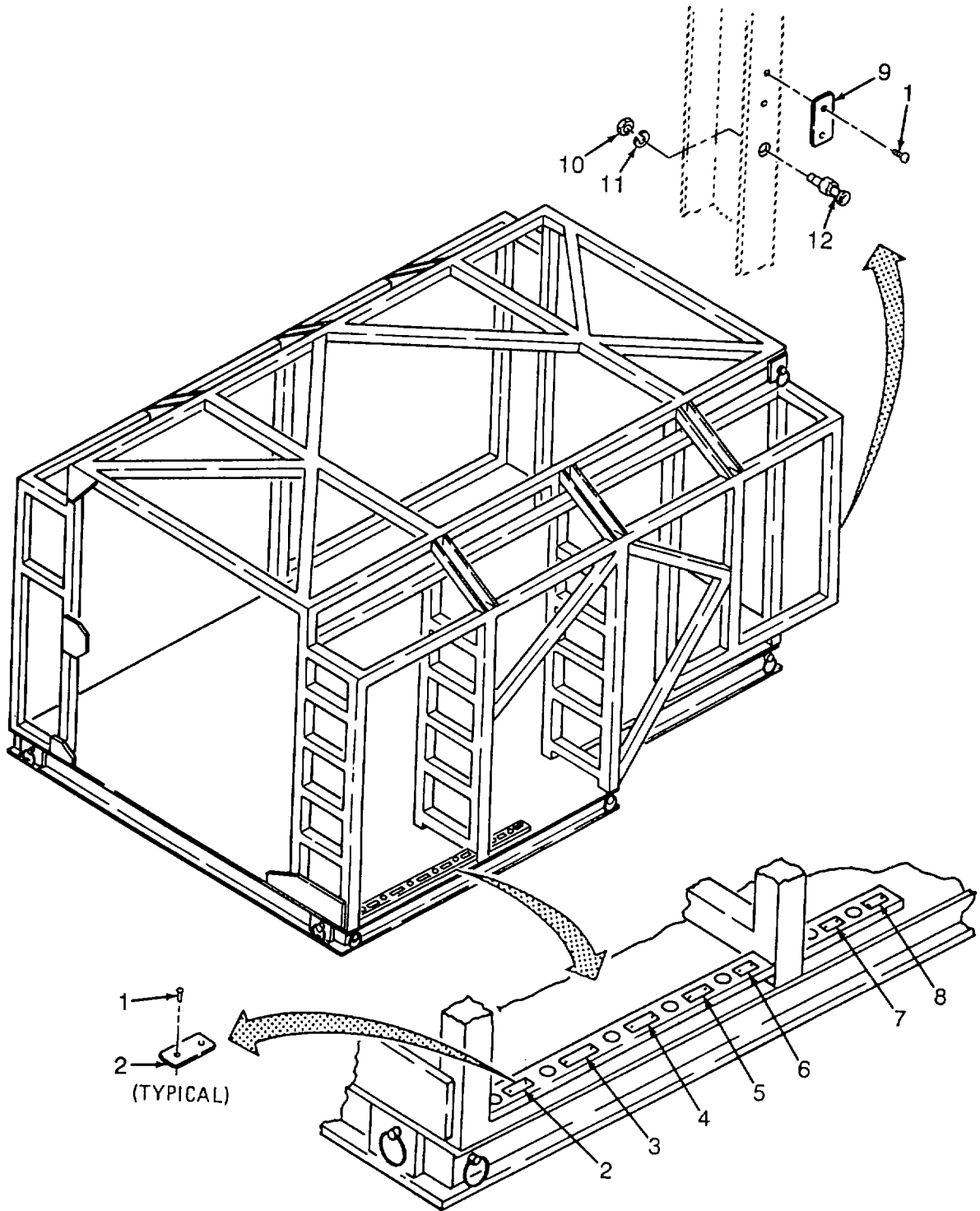

Figure 102. Right Side Frame

SECTION II

TM 10-4610-240-24P

(1) ITEM NO	(2) SMR CODE	(3) CAGEC	(4) PART NUMBER	(5) DESCRIPTION AND USABLE ON CODES(UOC)	(6) QTY
<b>GROUP 13 600 GPH ROWPU</b>					
<b>FIG. 102 RIGHT SIDE FRAME</b>					
1	PAOZZ	96906	MS21318-21	SCREW,DRIVE SECURES ALL.....	16
2	XDOZZ	97403	13222E5279-42	INFORMATION PLATES.....	
3	XDOZZ	97403	13222E5279-4	PLATE,INFORMATION DRAIN .....	1
4	XDOZZ	97403	13222E5279-5	MULTIMEDIA FILTER .....	
5	XDOZZ	97403	13222E5279-8	PLATE,INFORMATION DRAIN VESSELS .....	1
6	XDOZZ	97403	13222E5279-1	PLATE,INFORMATION DRAIN NO.1 CRTG .....	1
7	XDOZZ	97403	13222E5279-6	FILTER .....	
8	XDOZZ	97403	13222E5279-2	PLATE,INFORMATION DRAIN NO 2 CRTG .....	1
9	XDOZZ	97403	13222E5279-47	FILTER .....	
10	PAOZZ	96906	MS16203-37	PLATE,INFORMATION DRAIN WASTE.....	1
11	PAOZZ	96906	MS35335-89	WATER .....	
12	PAOZZ	96906	MS39347-2	PLATE,INFORMATION DRAIN PULSE.....	1
				DAMPENER .....	
				PLATE,INFORMATION DRAIN PRODUCT .....	1
				WATER .....	
				PLATE,INFORMATION GROUND .....	1
				NUT,PLAIN,HEXAGON .....	1
				WASHER,LOCK .....	1
				TERMINAL,STUD .....	1

END OF FIGURE

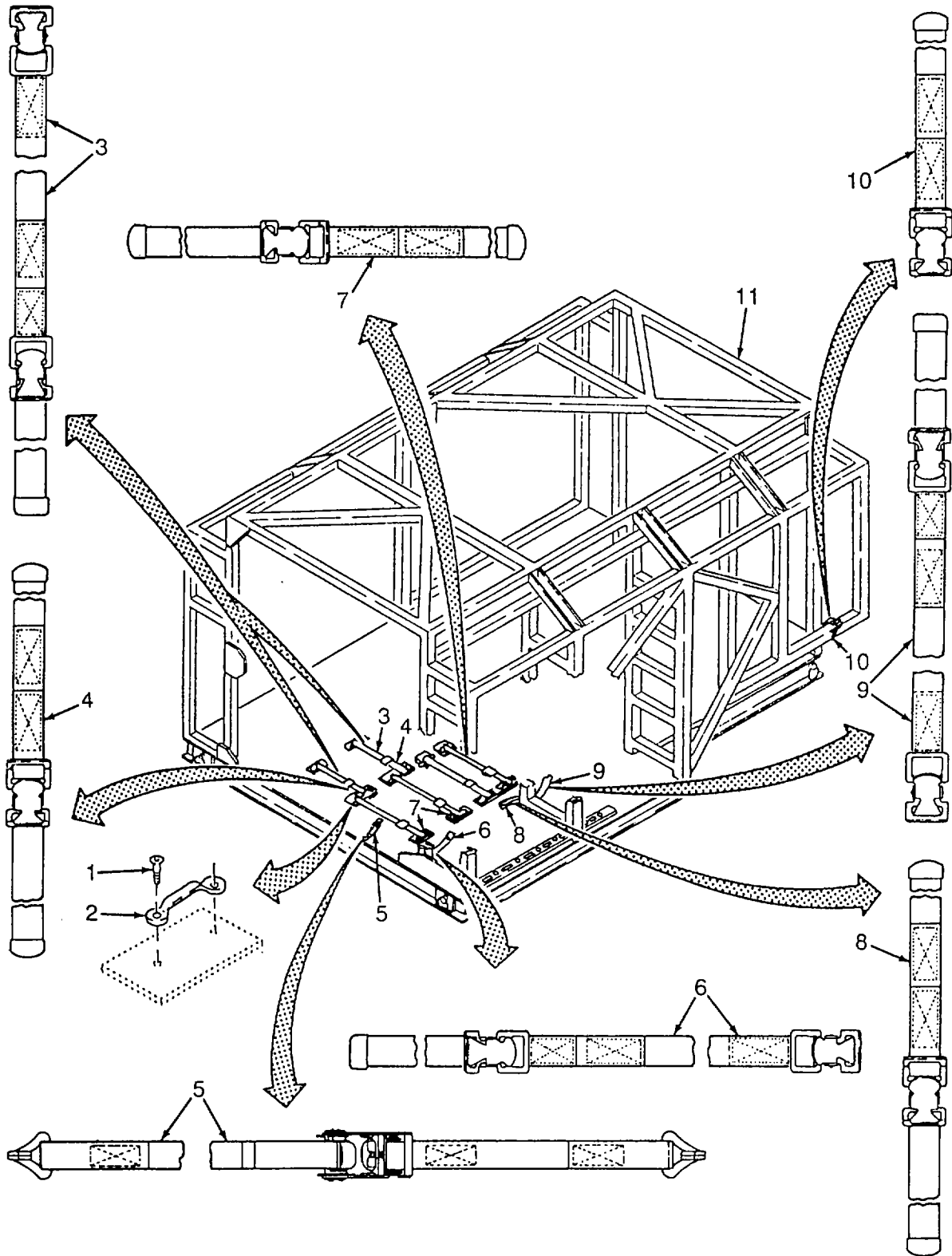

Figure 103. Frame and Strap (Sheet 1 of 3)

TM 10-4610-240-24P  
TM 08580C-24P/3  
TO 40W4-13-24

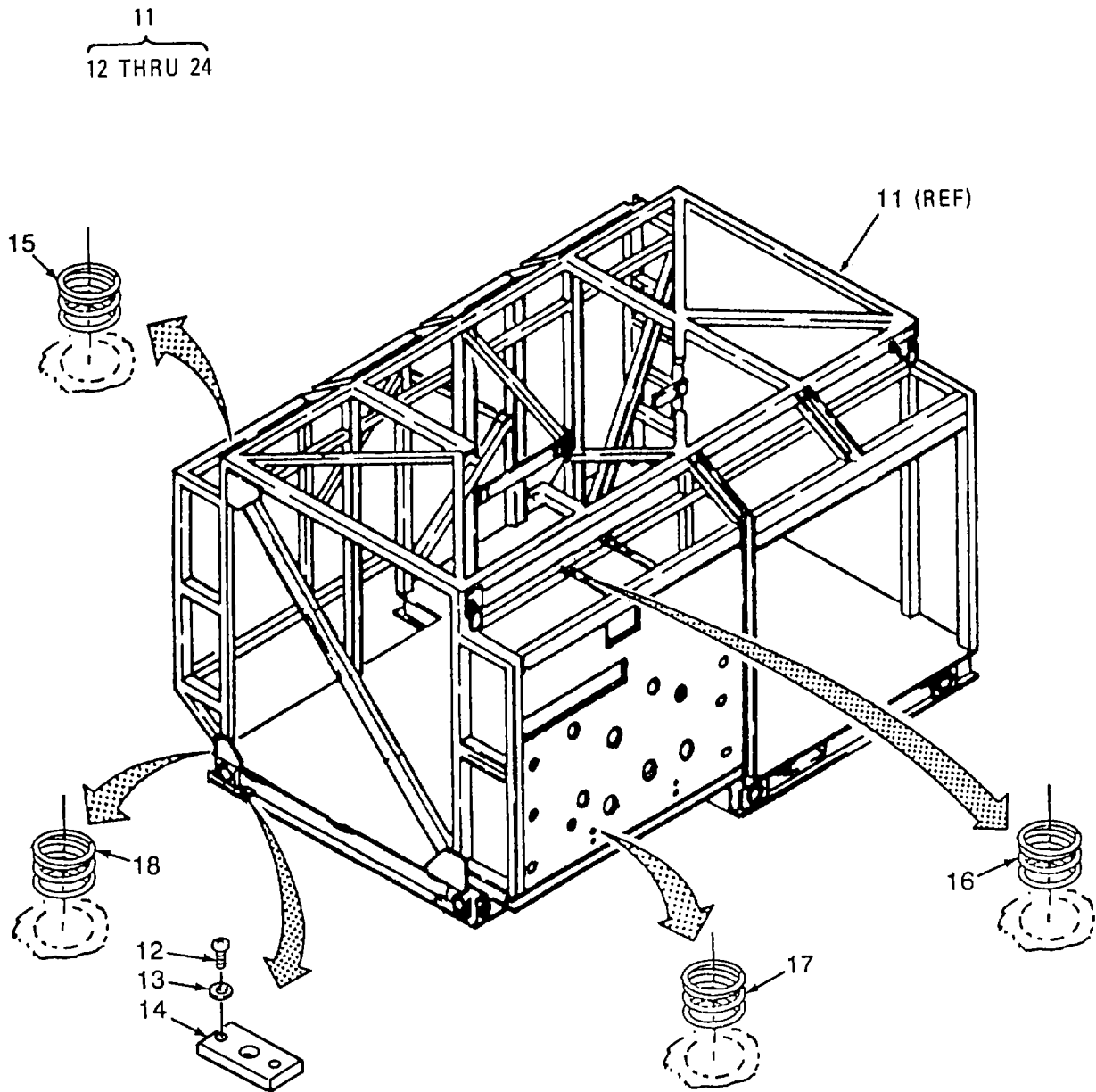

Figure 103. Frame and Strap (Sheet 2 of 3)



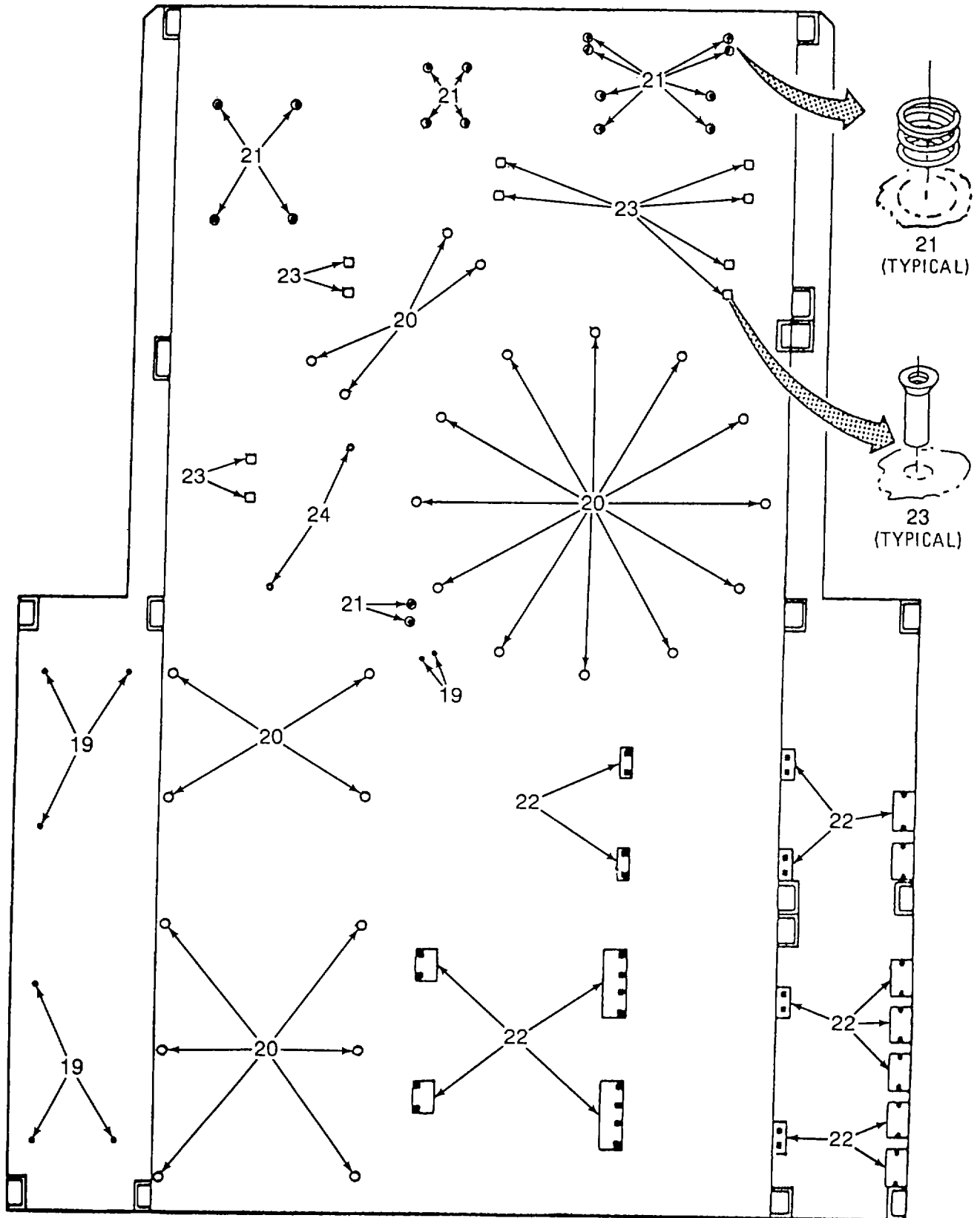

Figure 103. Frame and Strap (Sheet 3 of 3)

## SECTION II

TM 10-4610-240-24P

(1) ITEM NO	(2) SMR CODE	(3) CAGEC	(4) PART NUMBER	(5) DESCRIPTION AND USABLE ON CODES(UOC)	(6) QTY
<b>GROUP 13 600 GPH ROWPU</b>					
<b>FIG. 103 FRAME AND STRAP</b>					
1	PAOZZ	96906	M551959-43	SCREW,MACHINE .....	46
2	XDOZZ	97403	13219E0469	LOOP,STRAP FASTENER .....	23
3	PAOZZ	97403	13226E2208-11	STRAP,WEBBING .....	6
4	PAOZZ	97403	13226E2207-15	STRAP,WEBBING .....	2
5	PAOZZ	97403	13220E5373-1	STRAP,WEBBING .....	3
6	PAOZZ	97403	13226E2208-3	STRAP,WEBBING .....	1
7	PAOZZ	97403	13226E2207-13	STRAP,WEBBING .....	4
8	PAOZZ	97403	13226E2207-21	STRAP,WEBBING .....	2
9	PAOZZ	97403	13226E2208-10	STRAP,WEBBING .....	1
10	PAOZZ	97403	13220E5288-2	STRAP,WEBBING .....	3
11	XAFFH	97403	13222E5280	FRAME ASSY .....	1
				UOC:EYE,EYF .....	
11	XAFFH	97403	3225E8938	FRAME ASSY .....	1
				UOC:EYG.....	
12	PAFZZ	96906	M516995-53	SCREW,CAP,SOCKET HE .....	32
13	PAFZZ	96906	M515795-810	WASHER,FLAT.....	32
14	PBFZZ	97403	13221E8369	NUT,PLAIN,PLATE .....	16
15	PAFZZ	96906	M5124666	INSERT,SCREW THREAD .....	4
16	PAFZZ	96906	MS21209C4-10L	INSERT,SCREW THREAD .....	4
17	PAFZZ	96906	M5S122161	INSERT,SCREW THREAD .....	4
18	PAFZZ	96906	MS122163	INSERT,SCREW THREAD .....	16
19	PAFZZ	96906	M5122081	INSERT,SCREW THREAD .....	8
20	PAFZZ	96906	MS122085	INSERT,SCREW THREAD .....	26
21	PAFZZ	96906	MS122083	INSERT,SCREW THREAD .....	16
22	PAFZZ	96906	MS122079	INSERT,SCREW THREAD .....	32
23	PAFZZ	96906	MS27130-CR32	NUT,PLAIN,BLIND RIV .....	12
24	PAFZZ	96906	MS27130-CR20	NUT,PLAIN,BLIND RIV .....	2

END OF FIGURE

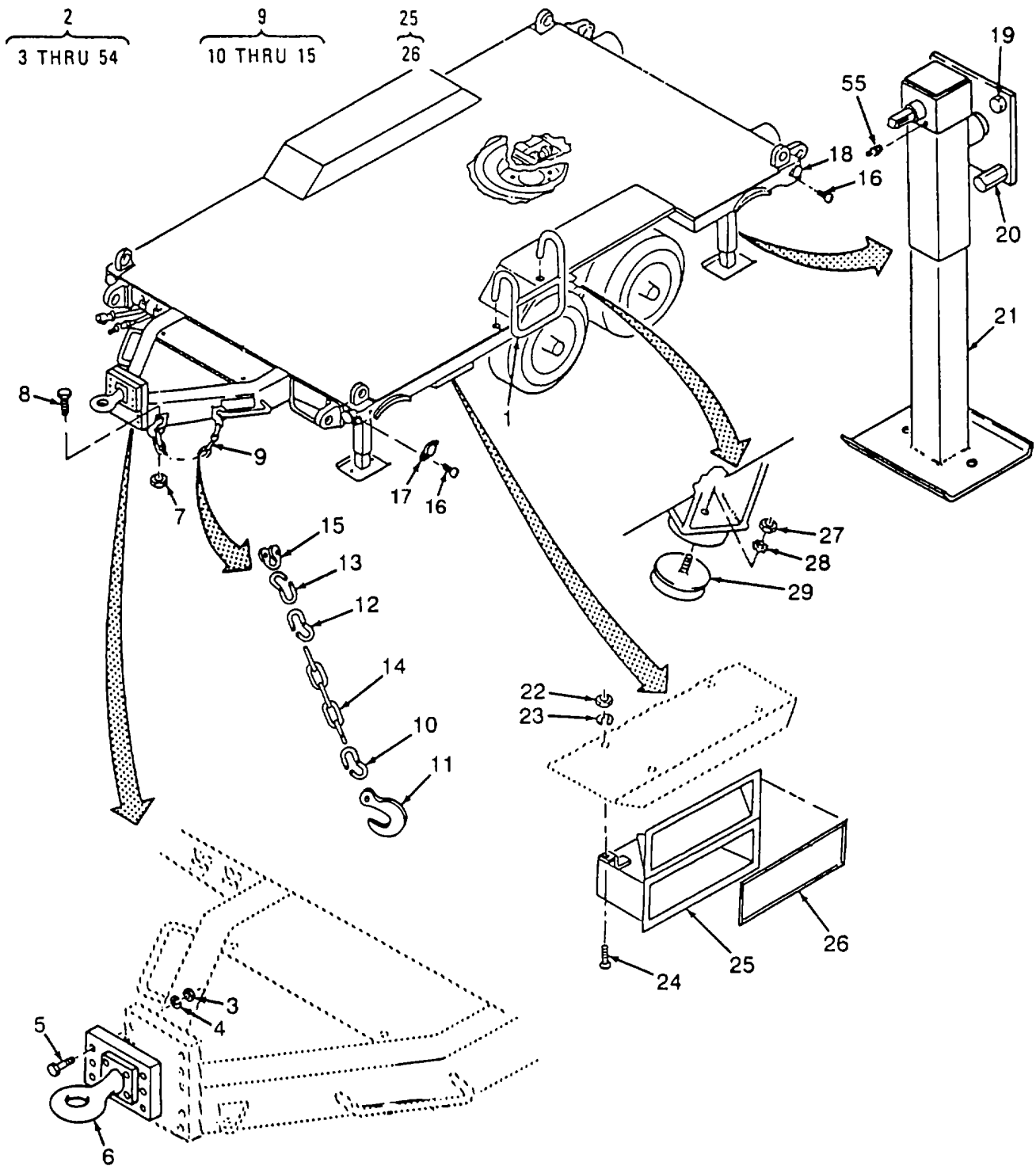

Figure 104. Flatbed Cargo Trailer (Sheet 1 of 2)

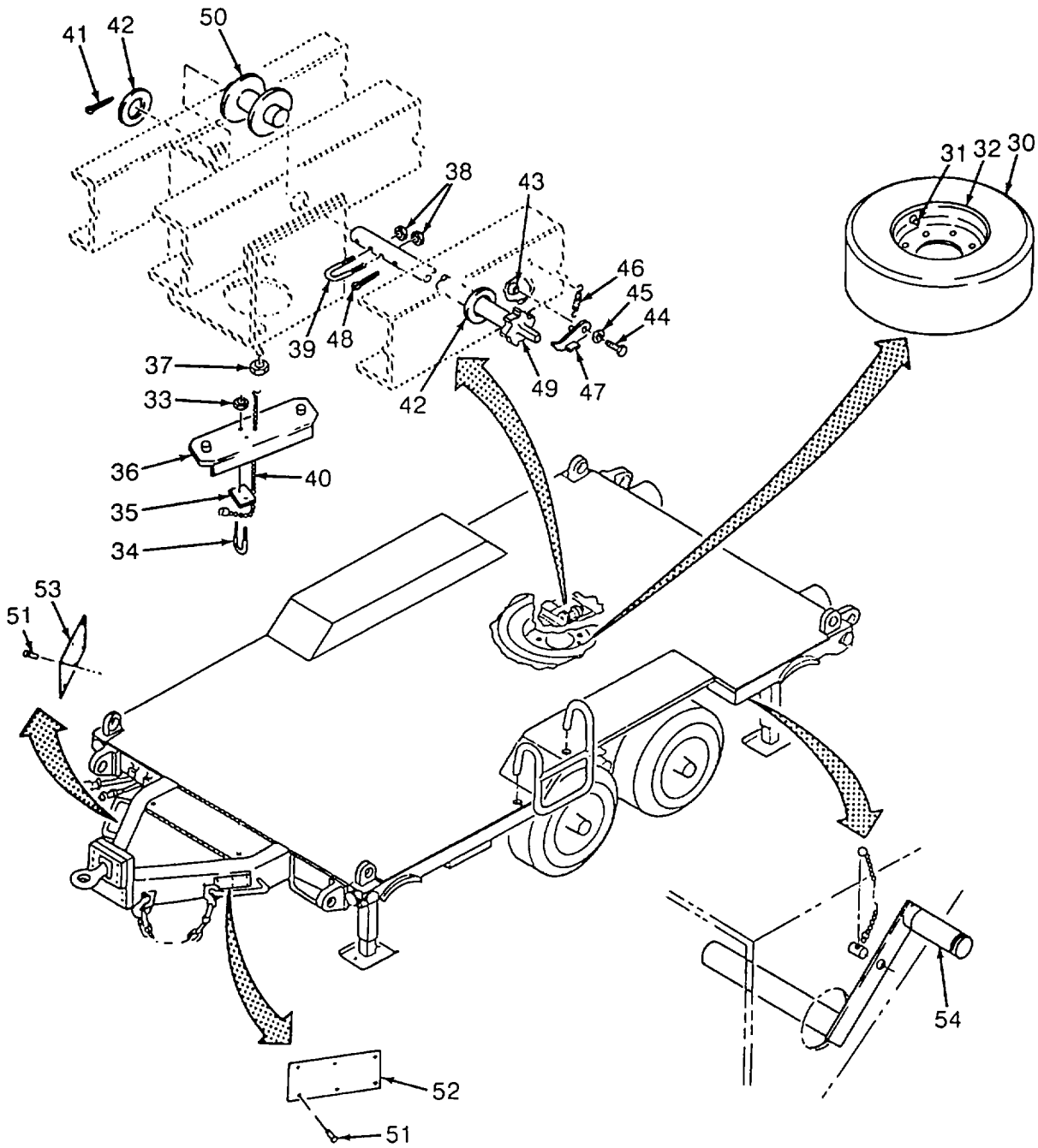

Figure 104. Flatbed Cargo Trailer (Sheet 2 of 2)

## SECTION II

TM 10-4610-240-24P

(1) ITEM NO	(2) SMR CODE	(3) CAGEC	(4) PART NUMBER	(5) DESCRIPTION AND USABLE ON CODES(UOC)	(6) QTY
<b>GROUP 14 FLATBED CARGO TRAILER</b>					
<b>FIG. 104 FLATBED CARGO TRAILER</b>					
1	PBOZZ	97403	13221E8342	LADDER, VEHICLE BOAR ..... UOC: EYE	1
2	PDFHD	97403	13222E7100	TRAILER, FLAT BED ..... UOC: EYE	1
3	PAOZF	96906	MS51968-23	NUT, PLAIN, HEXAGON ..... UOC: EYE	6
4	PAOZZ	96906	M535338-51	WASHER, LOCK ..... UOC: EYE	6
5	PAOZZ	96906	MS90727-199	SCREW, CAP, HEXAGON H ..... UOC: EYE	
6	XDOZZ	97403	13222E7099	LUNETTE ..... UOC: EYE	1
7	PAOZZ	96906	MS51922-57	NUT, SELF-LOCKING, HE ..... UOC: EYE	2
8	PAOZZ	96906	MS90728-193	SCREW, CAP, HEXAGON H ..... UOC: EYE	2
9	PAOZO	97403	13222E7098	CHAIN ASSEMBLY, SING ..... UOC: EYE	2
10	PAOZZ	96906	MS87008-3	LINK, CHAIN, CONNECTI ..... 3/8 SIZE UOC: EYE	1
11	PAOZZ	81348	RR-C-271	HOOK, HOIST..... 3/8 CHAIN SIZE, TYPE 4, CLASS 3 ..... UOC: EYE	1
12	PAOZZ	96906	MS87008-5	LINK, CHAIN, CONNECTI ..... 1/2 SIZE UOC: EYE	1
13	PAOZZ	96906	MS87008-7	LINK, CHAIN, CONNECTI ..... 5/8 SIZE UOC: EYE	1
14	MOOZZ	97403	13222E7098-3	CHAIN, WELDED..... MAKE FROM BULK RR-C- 271, PROOF COIL 3/8 IN NOM TRADE SZ TY1, GR C, CL4..... UOC: EYE	1
15	PAOZZ	81348	RR-C-271	SHACKLE, ANCHOR ROUND PIN, SIZE 5/ 8 IN, TYPE 4, CLASS 4 ..... UOC: EYE	1
16	PAOZZ	96906	MS35206-263	SCREW, MACHINE ..... UOC: EYE	16
17	PAOZO	96906	MS35387-2	REFLECTOR, INDICATIN ..... UOC: EYE	4
18	PAOZO	96906	MS35387-1	REFLECTOR, INDICATIN ..... UOC: EYE	4
19	PAOZZ	96906	MS90727-187	SCREW, CAP, HEXAGON H ..... UOC: EYE	12
20	XDOZZ	97403	13222E7177	STUD, JACK STOP ..... UOC: EYE	4
21	PBOZZ	97403	13227E9242	JACK ASSEMBLY ..... UOC: EYE	4
22	PAOZZ	96906	MS51968-2	NUT, PLAIN, HEXAGON ..... UOC: EYE	4

## SECTION II

TM 10-4610-240-24P

(1) ITEM NO	(2) SMR CODE	(3) CAGEC	(4) PART NUMBER	(5) DESCRIPTION AND USABLE ON CODES(UOC)	(6) QTY
23	PAOZZ	96906	M535335-33	WASHER, LOCK..... UOC: EYE	4
24	PAOZZ	96906	MS90727-6	BOLT, MACHINE ..... UOC: EYE	4
25	XDOOO	97403	13222E7132	CONTAINER, MANUAL..... UOC: EYE	1
26	MOOZZ	19099	13222E7132-10	RUBBER SHEET, SOLID MAKE FROM V ASTM-D-20001AA310 ..... UOC: EYE	
27	PAOZZ	96906	M551968-8	NUT, PLAIN, HEXAGON ..... UOC: EYE	4
28	PAOZZ	96906	MS35335-35	WASHER, LOCK..... UOC: EYE	4
29	PAOZZ	97403	13222E7095	MOUNT, RESILIENT..... UOC: EYE	4
30	PAOZZ	81348	GP3STYLXTYBACLR/ T/12.00-16.5/F/T UOC: EYE	TIRE, PNEUMATIC.....	1
31	PAOZZ	81348	ZZ-V-25/E/TYII/C	VALVE, PNEUMATIC TIR ..... UOC: EYE	1
32	PBOZZ	97403	13222E7093	WHEEL..... UOC: EYE	1
33	PAOZZ	96906	M551922-9	NUT, SELF-LOCKING, HE ..... UOC: EYE	2
34	PAOZZ	97403	13222E7138-1	BOLT, U ..... UOC: EYE	1
35	XDOZZ	97403	13222E7160	PLATE, U-BOLT ..... UOC: EYE	1
36	XDOZZ	97403	13222E7139	SUPPORT, TIRE CARR ..... UOC: EYE	1
37	PAOZO	96906	MS51983-2	NUT, PLAIN, SINGLE BA ..... UOC: EYE	2
38	PAOZZ	96906	MS51922-1	NUT, SELF-LOCKING, HE ..... UOC: EYE	2
39	PAOZZ	97403	13222E7138-2	BOLT, U ..... UOC: EYE	1
40	PAOZZ	97403	13222E7137	STRAND, WIRE ..... UOC: EYE	1
41	PAOZZ	96906	MS24665-498	PIN, COTTER ..... UOC: EYE	1
42	PAOZZ	96906	MS27183-30	WASHER, FLAT ..... UOC: EYE	2
43	PAOZZ	96906	MS35691-33	NUT, PLAIN, HEXAGON ..... UOC: EYE	1
44	PAOZZ	96906	M590728-114	SCREW, CAP, HEXAGON H ..... UOC: EYE	1
45	PAOZZ	96906	MS27183-18	WASHER, FLAT ..... UOC: EYE	1
46	PAOZZ	97403	13222E7141	SPRING, HELICAL, EXTE ..... UOC: EYE	1
47	XDOZZ	97403	13222E7136	PAWL ..... UOC: EYE	1
48	PAOZZ	96906	MS24665-625	PIN, COTTER ..... UOC: EYE	1

SECTION II

TM 10-4610-240-24P

(1) ITEM NO	(2) SMR CODE	(3) CAGEC	(4) PART NUMBER	(5) DESCRIPTION AND USABLE ON CODES(UOC)	(6) QTY
49	XDOZZ	97403	13222E7135	UOC: EYE SHAFT, RATCHET.....	1
50	XDOZZ	97403	13222E7140	UOC: EYE SPOOL .....	1
51	PAOZZ	96906	MS21318-58	UOC: EYE SCREW, DRIVE .....	12
52	XDOZZ	97403	13222E7097	UOC: EYE PLATE, DATA .....	1
53	XDOZZ	97403	13222E7096	UOC: EYE PLATE, LUBRICATION .....	1
54	PBOZZ	97403	13222E7145	UOC: EYE HANDLE, MECHANICAL J .....	4
55	PAOZZ	96906	MS15003-1	UOC: EYE FITTING, LUBRICATION.....	1

END OF FIGURE

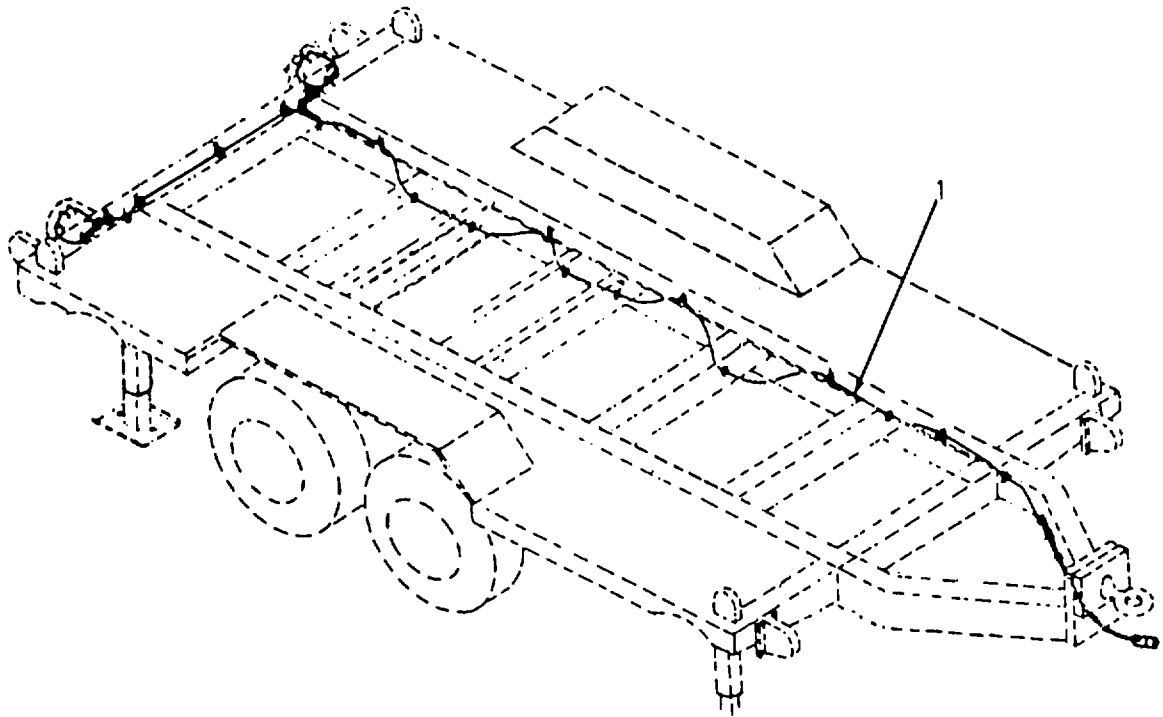

Figure 105. Trailer Electrical Installation



SECTION II

TM 10-4610-240-24P

(1) ITEM NO	(2) SMR CODE	(3) CAGEC	(4) PART NUMBER	(5) DESCRIPTION AND USABLE ON CODES(UOC)	(6) QTY
				<b>GROUP 14    FLATBED CARGO TRAILER</b>	
				<b>FIG. 105    TRAILER ELECTRICAL INSTALLATION</b>	
1	XCOFF	97403	13222E7120	INSTALLATION, ELEC..... UOC: EYE	1

END OF FIGURE

3  
4 THRU 9

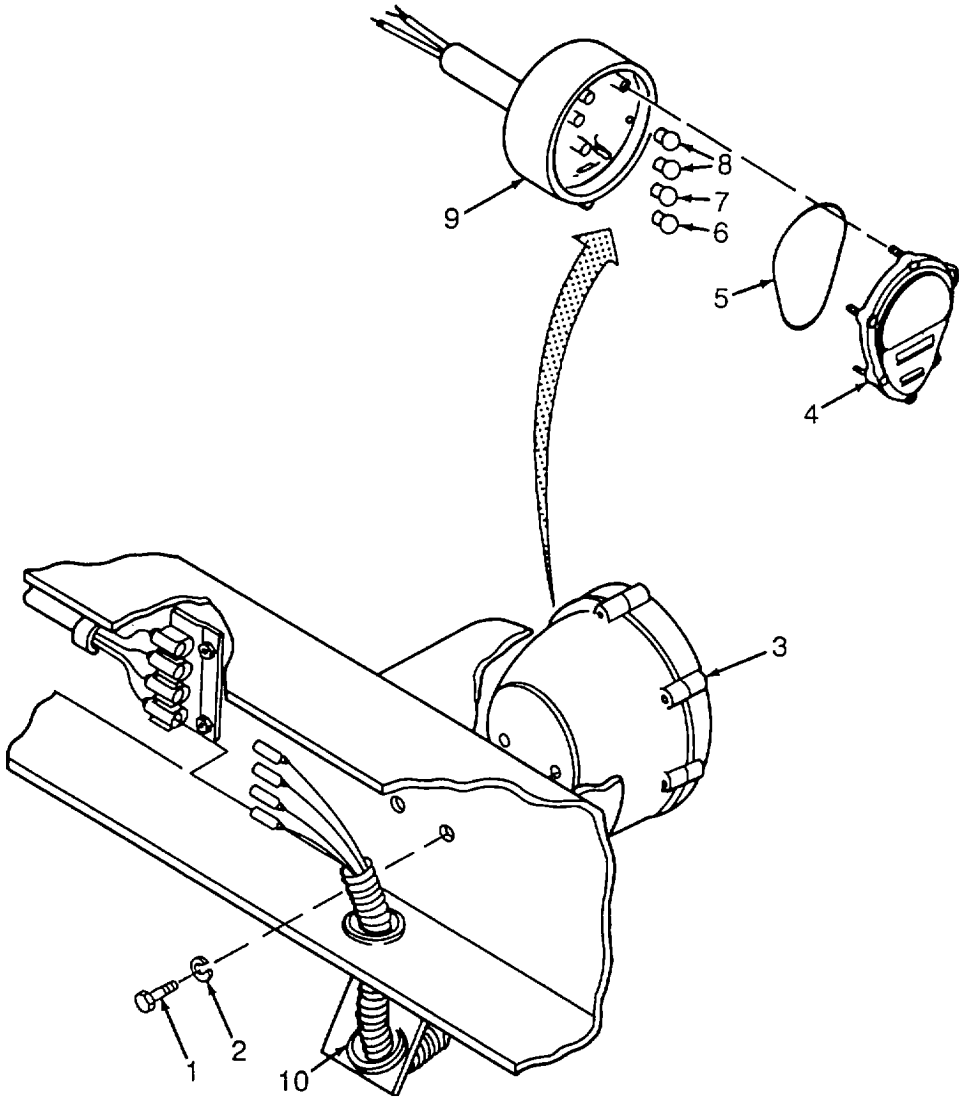

Figure 106. Composite Light Trailer

SECTION II

TM 10-4610-240-24P

(1) ITEM NO	(2) SMR CODE	(3) CAGEC	(4) PART NUMBER	(5) DESCRIPTION AND USABLE ON CODES(UOC)	(6) QTY
<b>GROUP 14      FLATBED CARGO TRAILER</b>					
<b>FIG. 106        COMPOSITE LIGHT TRAILER</b>					
1	PAOZZ	96906	MS18154-58	SCREW, CAP, HEXAGON H .....	4
				UOC: EYE	
2	PAOZZ	96906	MS35338-46	WASHER, LOCK .....	4
				UOC: EYE	
3	PAOOO	96906	MS52125-2	STOP LIGHT-TAILLIGHT .....	2
				UOC: EYE	
4	PAOZZ	19207	11639535	LENS, LIGHT .....	1
				UOC: EYE	
5	PAOZZ	19207	11639519-2	PACKING, PREFORMED .....	1
				UOC: EYE	
6	PAOZZ	96906	MS15570-623	LAMP, INCANDESCENT .....	1
				UOC: EYE	
7	PAOZO	96906	MS35478-1683	LAMP, INCANDESCENT .....	1
				UOC: EYE	
8	PAOZZ	96906	MS15570-1251	LAMP, INCANDESCENT .....	2
				UOC: EYE	
9	XAOZZ	19207	11639520	BODY ASSY, LIGHT .....	1
				UOC: EYE	
10	PAOZZ	96906	MS35489-104	GROMMET, RUBBER .....	4
				UOC: EYE	

END OF FIGURE

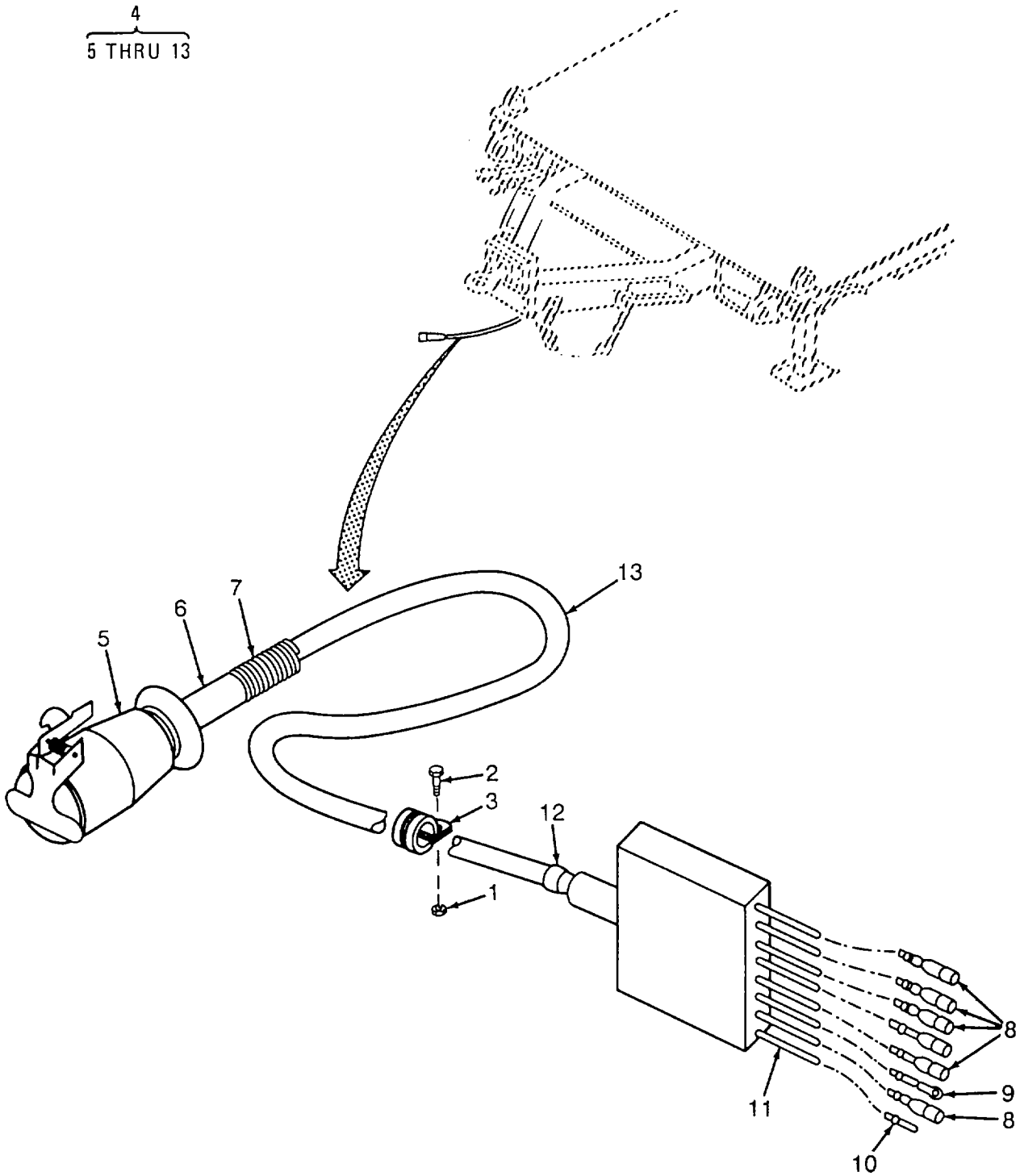

Figure 107. Trailer Cable Assembly

SECTION II

TM 10-4610-240-24P

(1) ITEM NO	(2) SMR CODE	(3) CAGEC	(4) PART NUMBER	(5) DESCRIPTION AND USABLE ON CODES(UOC)	(6) QTY
				<b>GROUP 14</b>	<b>FLATBED CARGO TRAILER</b>
				<b>FIG. 107</b>	<b>TRAILER CABLE ASSEMBLY</b>
1	PAOZZ	96906	MS51922-1	NUT, SELF-LOCKING, HE ..... UOC: EYE	1
2	PAOZZ	96906	MS35206-231	SCREW, MACHINE ..... UOC: EYE	1
3	PAOZZ	96906	M521333-107	CLAMP, LOOP ..... UOC: EYE	1
4	PBOFF	97403	13222E7122	CABLE ASSEMBLY, POWER ..... UOC: EYE	1
5	PAFZA	96906	MS75020-1	CONNECTOR, PLUG, ELEC ..... UOC: EYE	1
6	PAFZZ	96906	MS3420-16	BUSHING, NONMETALLIC ..... UOC: EYE	1
7	PAFZZ	96906	MS39134-1	SPRING, HELICAL, COMP ..... UOC: EYE	1
8	PAFZZ	96906	MS27144-1	CONNECTOR, PLUG, ELEC ..... UOC: EYE	6
9	PAFZF	96906	MS25036-154	TERMINAL, LUG ..... UOC: EYE	1
10	XDFZH	81349	M43436/1-1	BAND, MARKER ..... UOC: EYE	12
11	MFFZZ	19099	13222E7122-7	CABLE, ELECTRICAL MAKE FROM..... M13486/1-5, 14 AWG..... UOC: EYE.....	1
12	XDFZH	81349	M43436/1-3	BAND, MARKER ..... UOC: EYE	1
13	MFFZZ	19099	13222E7122-9	CABLE, ELECTRICAL MAKE FROM..... M13486/10-1, 75.50 IN..... UOC: EYE	1

END OF FIGURE

107-1

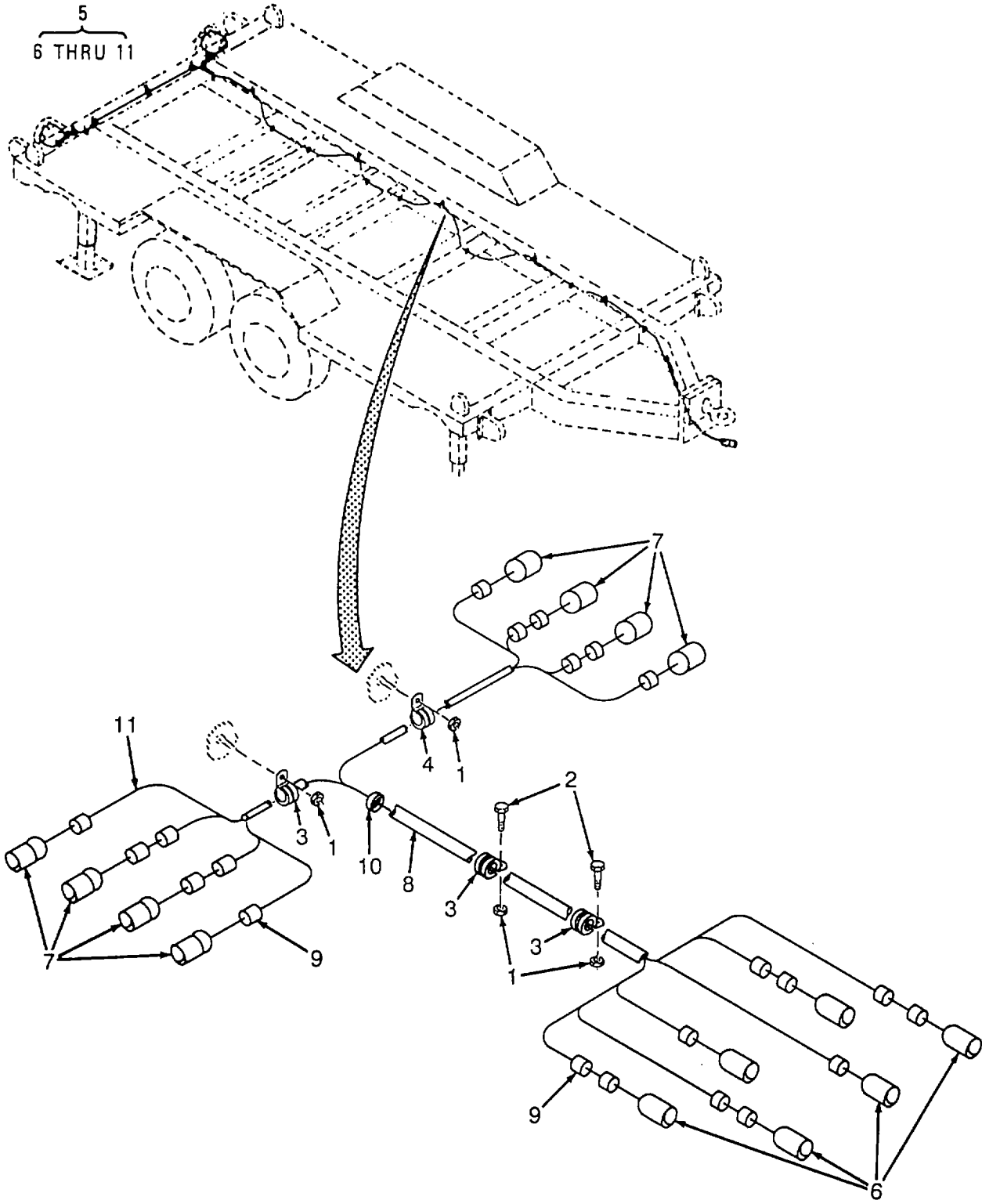

Figure 108. Trailer Wiring Harness

SECTION II

TM 10-4610-240-24P

(1) ITEM NO	(2) SMR CODE	(3) CAGEC	(4) PART NUMBER	(5) DESCRIPTION AND USABLE ON CODES(UOC)	(6) QTY
<b>GROUP 14            FLATBED CARGO TRAILER</b>					
<b>FIG. 108            TRAILER WIRING HARNESS</b>					
1	PAOZZ	96906	MS51922-1	NUT, SELF-LOCKING, HE ..... UOC: EYE	11
2	PAOZZ	96906	MS35206-281	SCREW, MACHINE ..... UOC: EYE	2
3	PAOZZ	96906	MS21333-101	CLAMP, LOOP ..... UOC: EYE	6
4	PAOZZ	96906	M521333-100	CLAMP, LOOP ..... UOC: EYE	5
5	PBOFF	97403	13222E7126	WIRING HARNESS..... UOC: EYE	1
6	PAFZZ	96906	MS27142-2	CONNECTOR, PLUG, ELEC ..... UOC: EYE	6
7	PAFZZ	96906	MS27144-1	CONNECTOR, PLUG, ELEC ..... UOC: EYE	8
8	MFFZZ	19099	13222E7126-6	INSULATION, ELEC MAKE FROM MIL-I-..... 631TYFFORMTSGRACL1..... UOC: EYE	1
9	XDFZH	81349	M43436/1-1	BAND, MARKER ..... UOC: EYE	22
10	XDFZZ	81349	M43436/1-2	BAND, MARKER ..... UOC: EYE	1
11	MFFZZ	19099	13222E7126-5	CABLE, ELECTRICAL MAKE FROM ..... M13486/1-5, 14 AWG ..... UOC: EYE	V
END OF FIGURE					

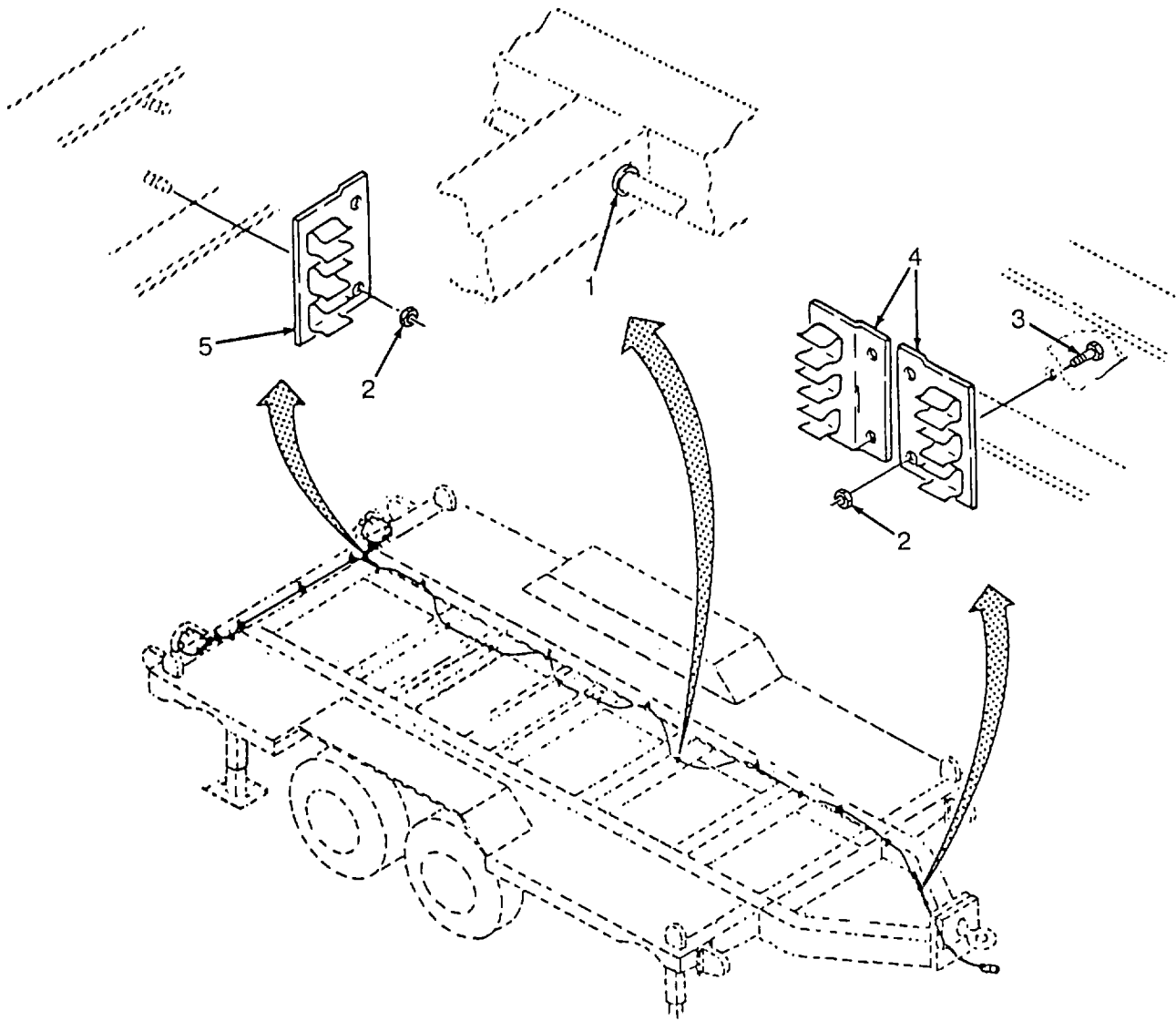

Figure 109. Trailer Electrical Clips and Grommets



SECTION II

TM 10-4610-240-24P

(1) ITEM NO	(2) SMR CODE	(3) CAGEC	(4) PART NUMBER	(5) DESCRIPTION AND USABLE ON CODES(UOC)	(6) QTY
				<b>GROUP 14</b>	<b>FLATBED CARGO TRAILER</b>
				<b>FIG. 109</b>	<b>TRAILER ELECTRICAL CLIPS AND GROMMETS</b>
1	PAOZZ	96906	MS35489-104	GROMMET, RUBBER..... UOC: EYE	7
2	PAOZZ	96906	M551922-1	NUT, SELF-LOCKING, HE ..... UOC: EYE	8
3	PAOZZ	96906	MS35206-281	SCREW, MACHINE..... UOC: EYE	4
4	XDOZZ	97403	13222E7125	CLIP, CONNECTOR..... UOC: EYE	2
5	XDOZZ	97403	13222E7127	CLIP, CONNECTOR..... UOC: EYE	2
				END OF FIGURE	

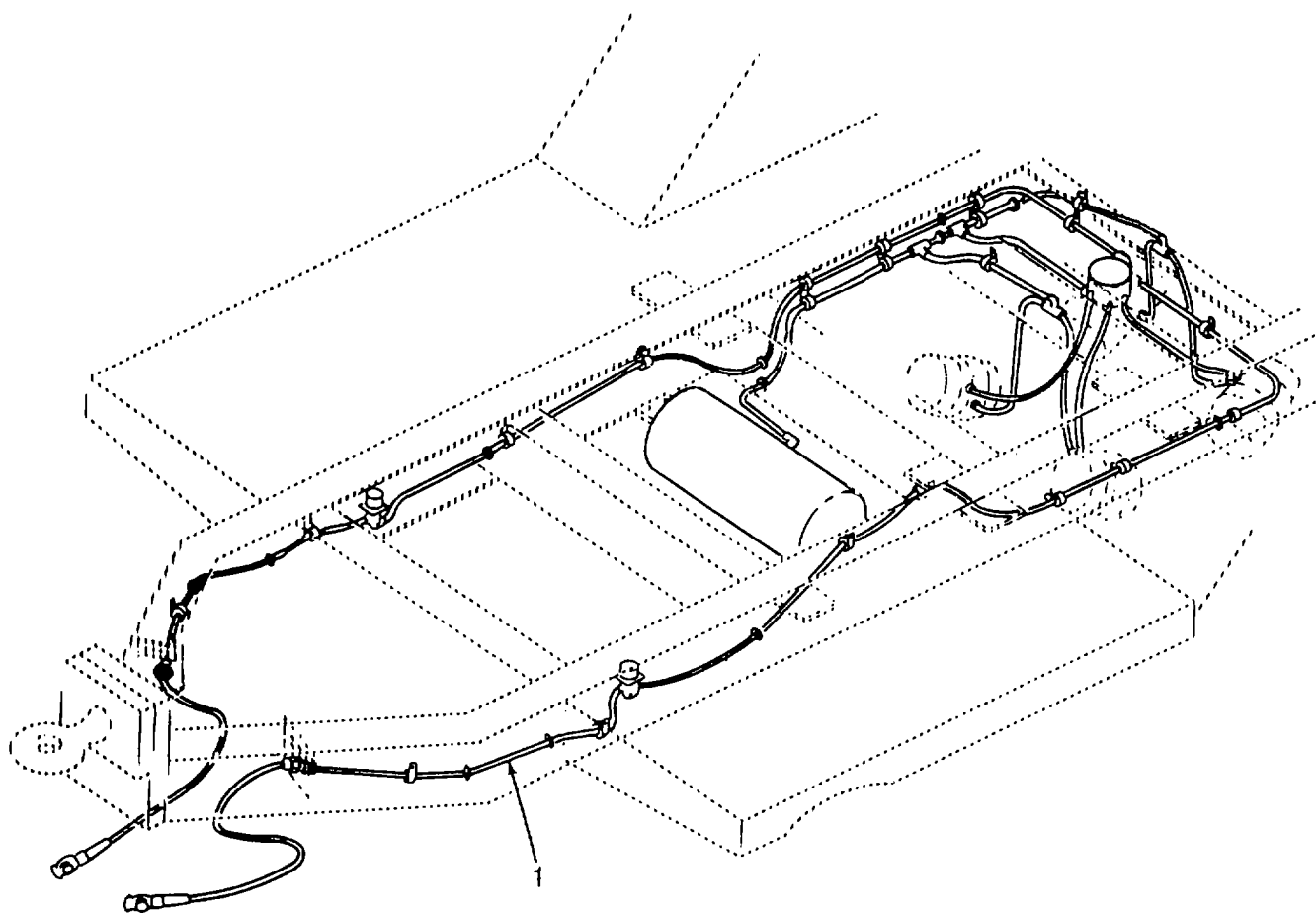

Figure 110. Trailer Airbrake Installation

SECTION II

TM 10-4610-240-24P

(1) ITEM NO	(2) SMR CODE	(3) CAGEC	(4) PART NUMBER	(5) DESCRIPTION AND USABLE ON CODES(UOC)	(6) QTY
-------------------	--------------------	--------------	-----------------------	---	------------

GROUP 14    FLATBED CARGO TRAILER

FIG. 110    TRAILER AIRBRAKE  
INSTALLATION

1	XCFFF	97403	13222E7110	AIRBRAKE, INSTAL..... UOC: EYE	1
				END OF FIGURE	

1  
2 THRU 5

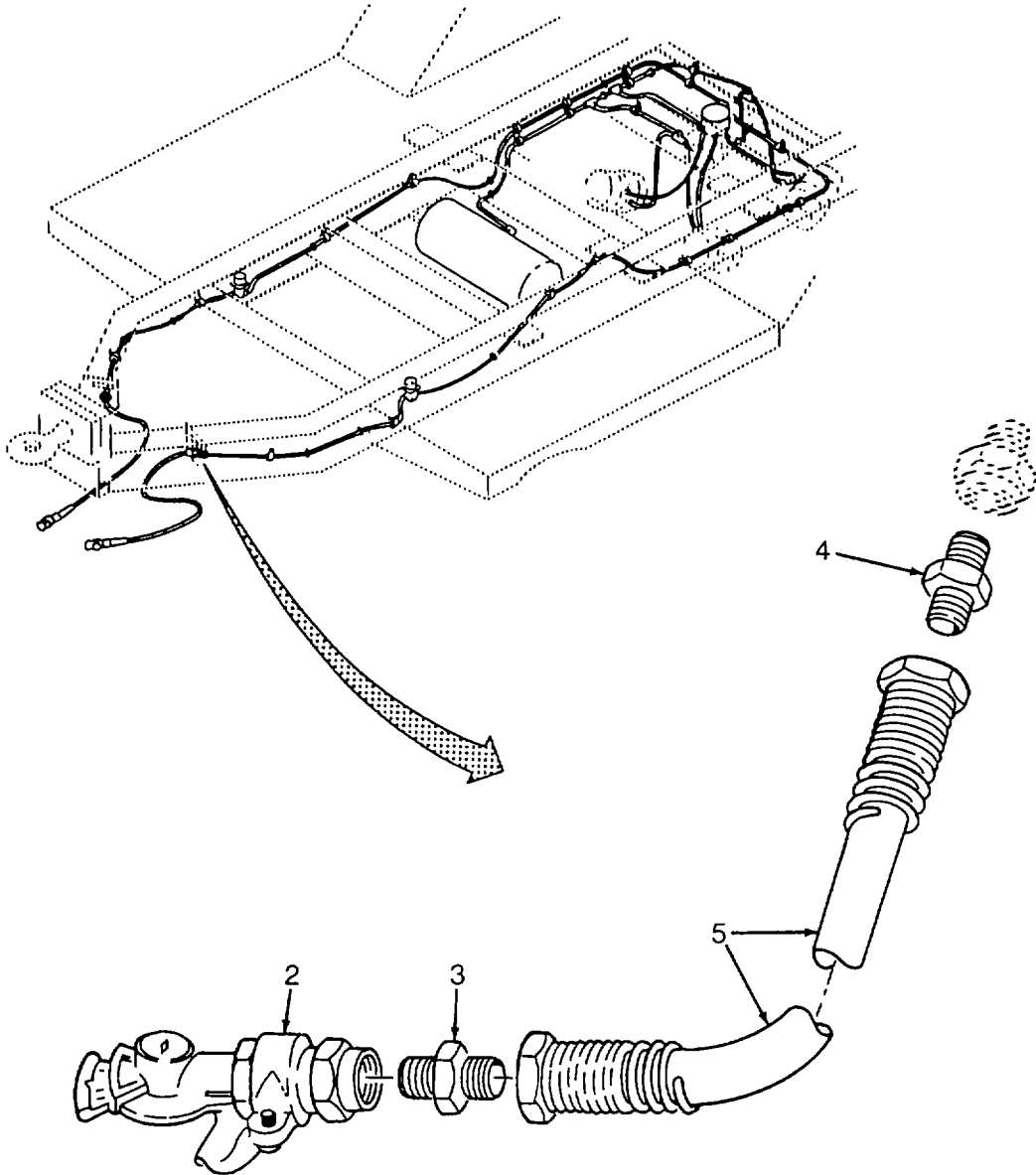

Figure 111. Trailer Airbrake Hose Assembly

SECTION II

TM 10-4610-240-24P

(1) ITEM NO	(2) SMR CODE	(3) CAGEC	(4) PART NUMBER	(5) DESCRIPTION AND USABLE ON CODES(UOC)	(6) QTY
				<b>GROUP 14</b>	<b>FLATBED CARGO TRAILER</b>
				<b>FIG. 111</b>	<b>TRAILER AIRBRAKE HOSE ASSEMBLY</b>
1	AFOFF	97403	13222E7111	HOSE ASSY ..... UOC: EYE	2
2	PAFZZ	96906	M535746-1	COUPLING HALF, QUICK..... UOC: EYE	1
3	PAFZZ	96906	MS39133-2-B	ADAPTER, STRAIGHT, PI ..... UOC: EYE	1
4	PAFZZ	96906	MS39133-1-B	ADAPTER, STRAIGHT, PI ..... UOC: EYE	1
5	MFFZZ	97403	13222E7111-3	HOSE, AIRBRAKE MAKE FROM MIL-H-..... 3992TYICL1OR2, 63.38 IN ..... UOC: EYE	1
END OF FIGURE					

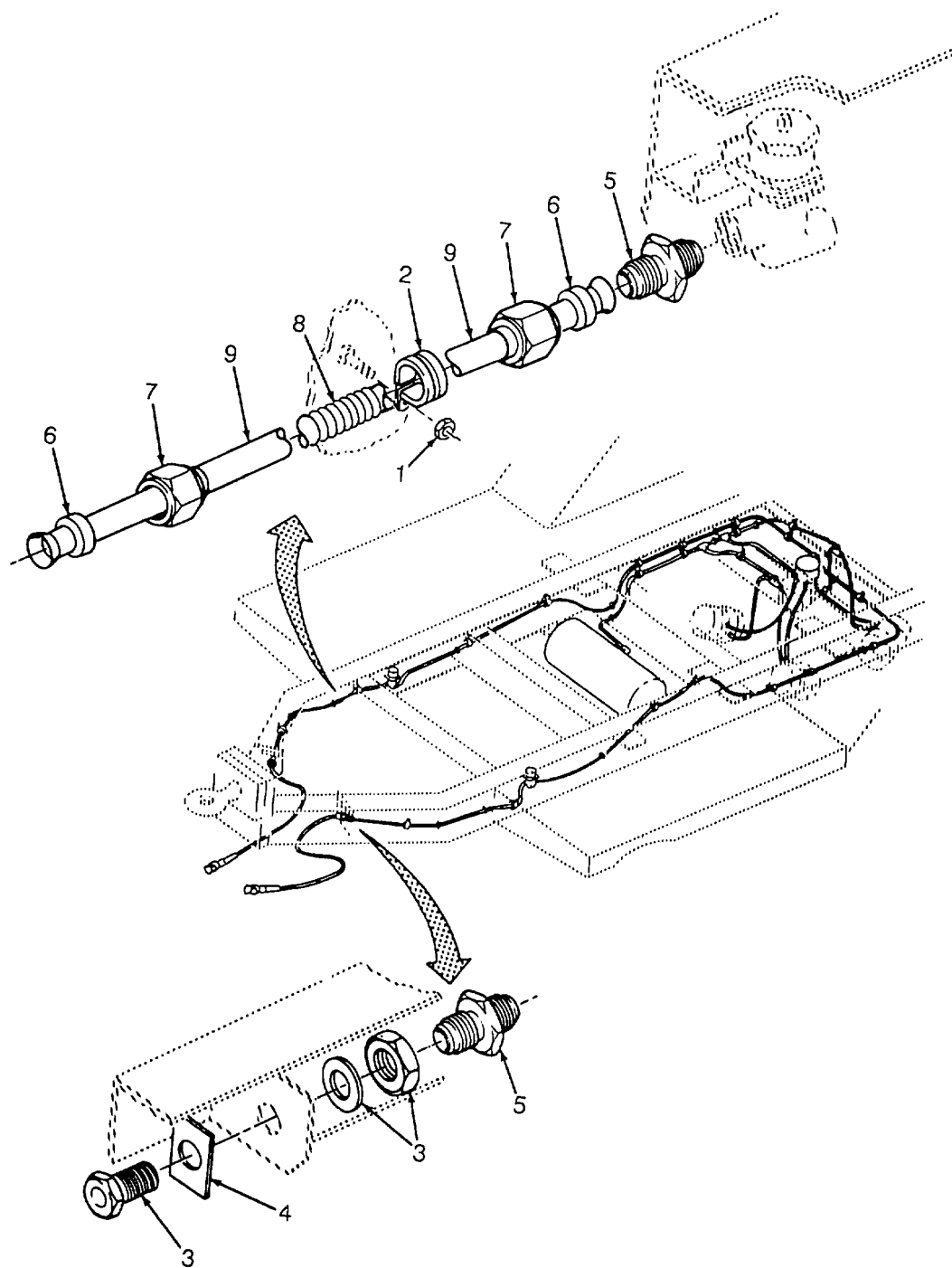

Figure 112. Trailer Airbrake Lines (Sheet 1 of 5)

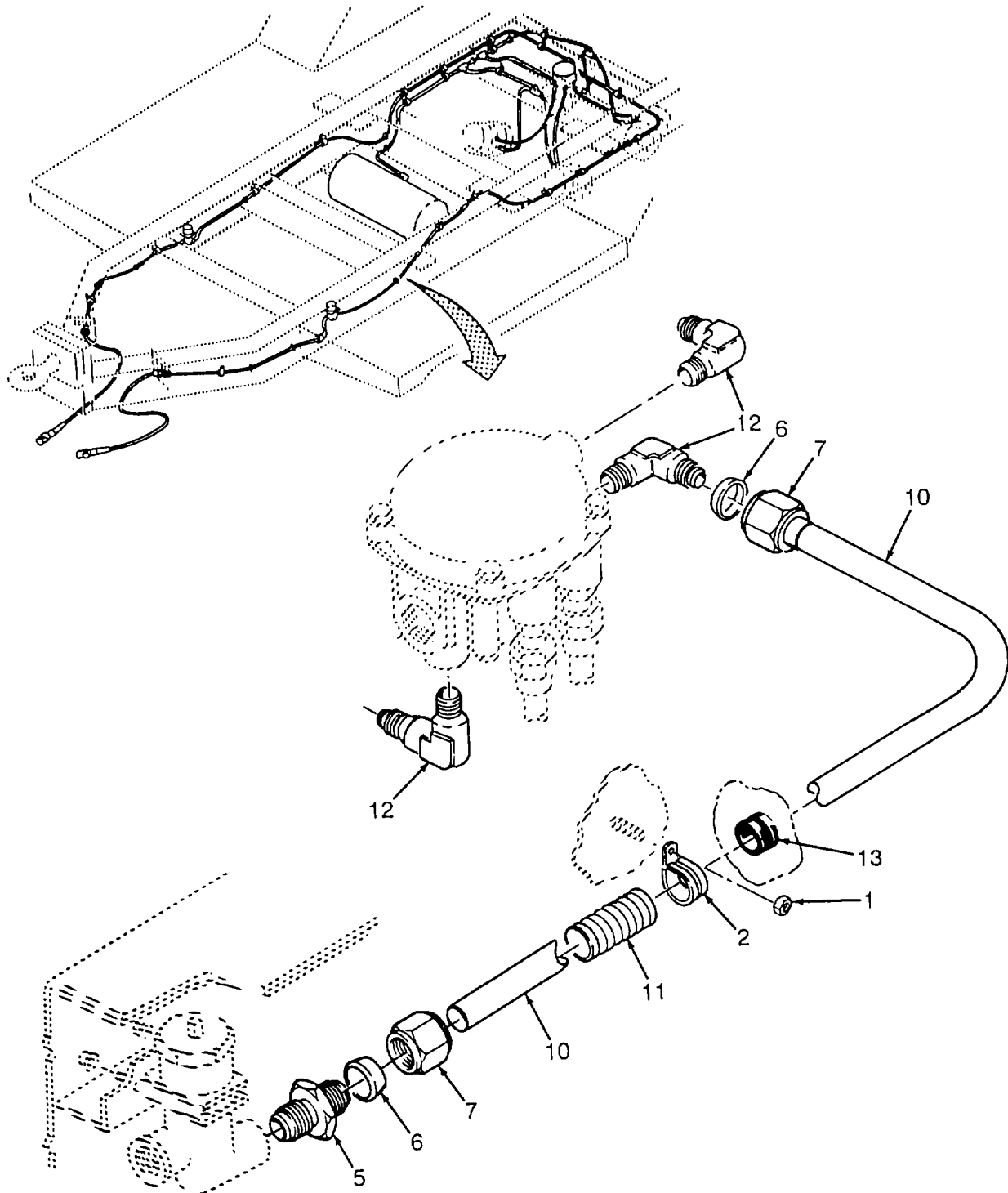

Figure 112. Trailer Airbrake Lines (Sheet 2 of 5)

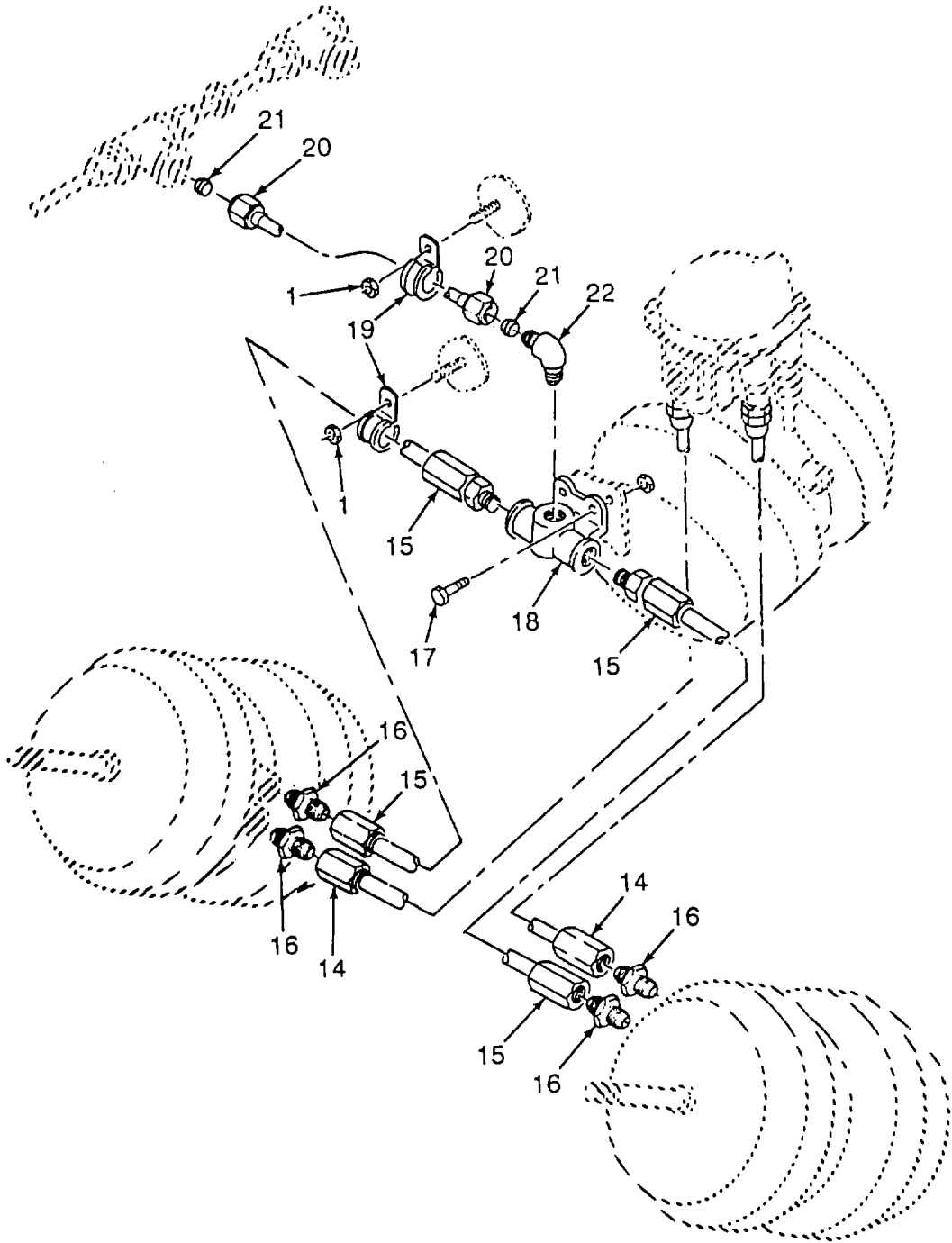

Figure 112. Trailer Airbrake Lines (Sheet 3 of 5)



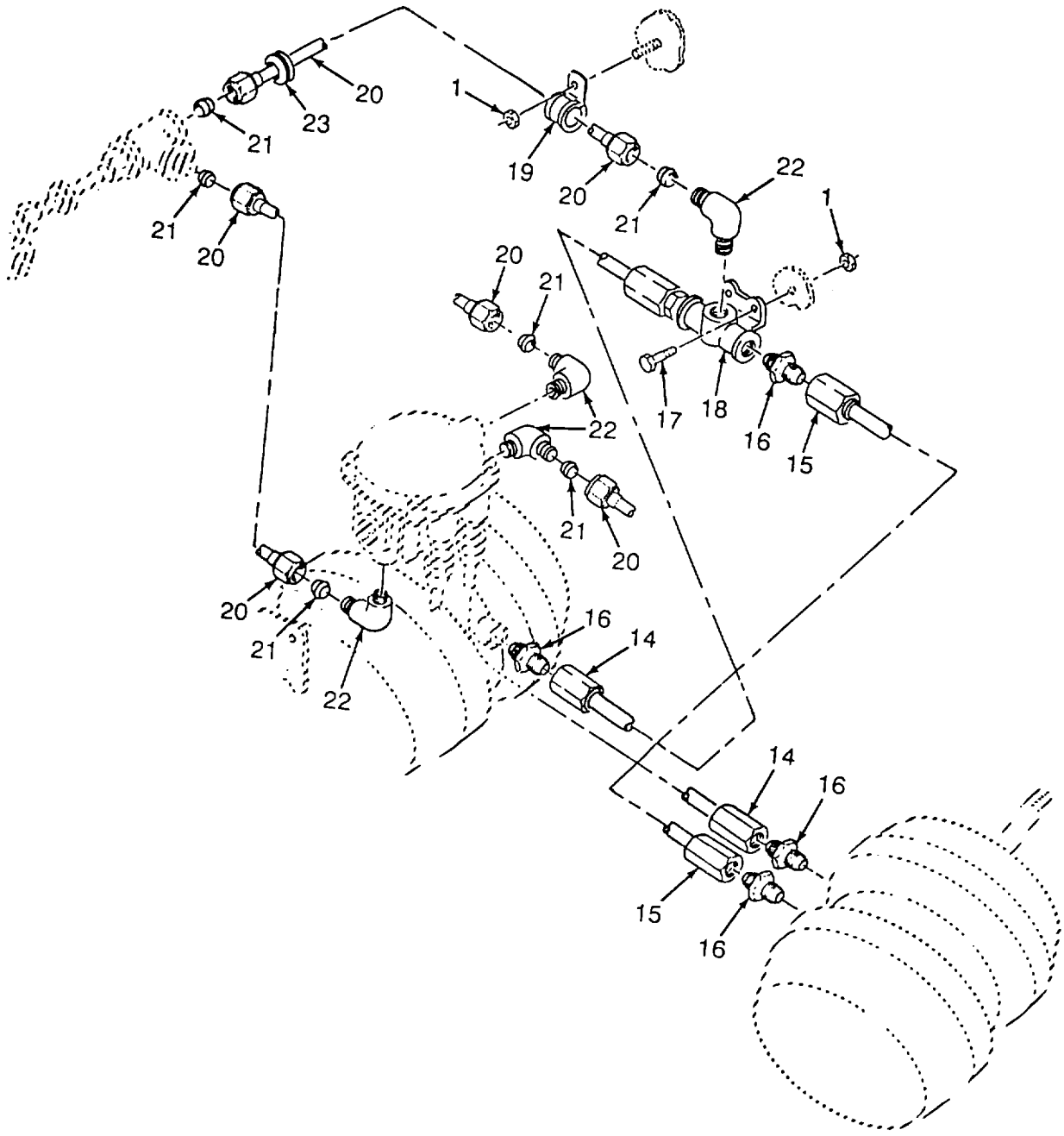

Figure 112. Trailer Airbrake Lines (Sheet 4 of 5)

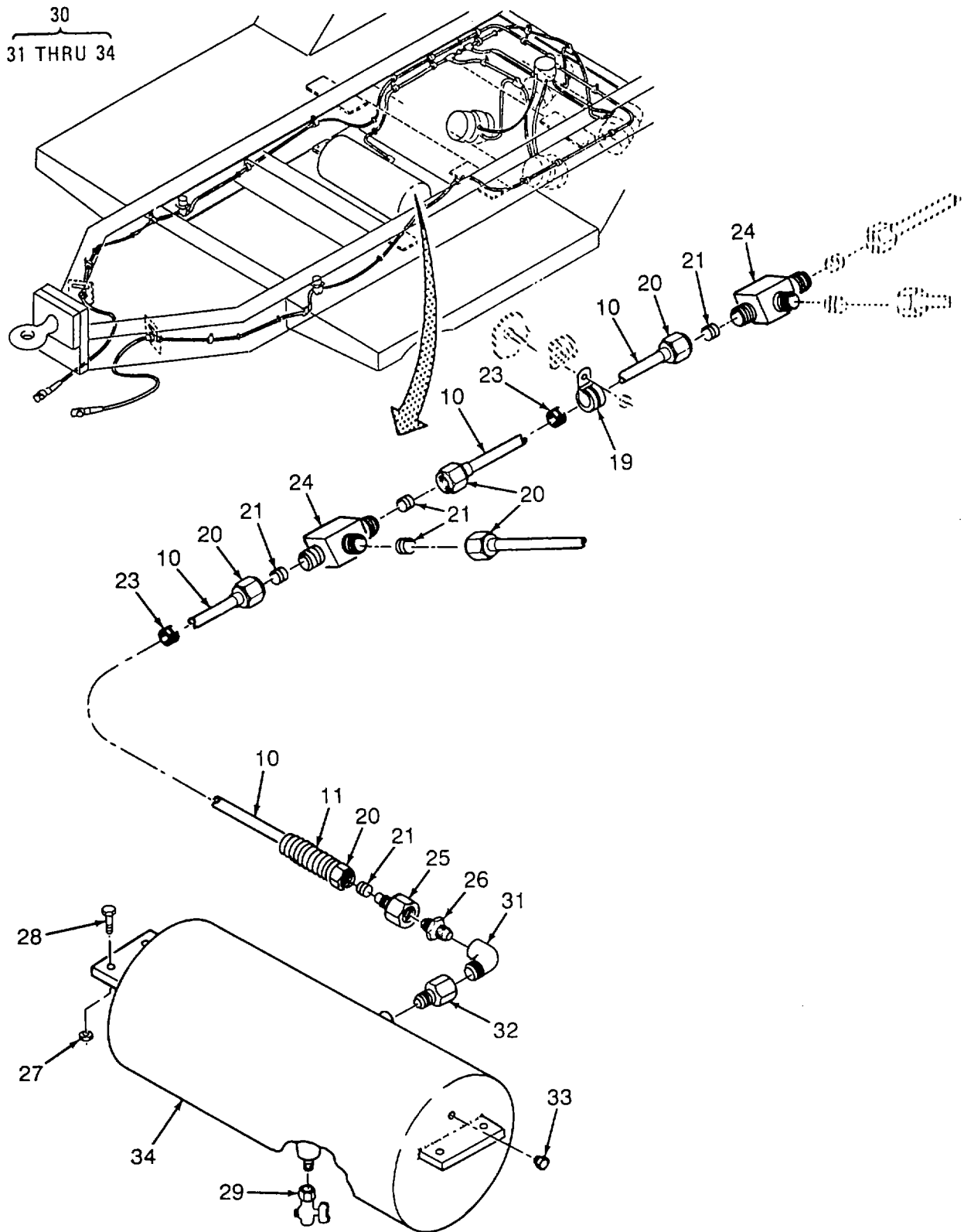

Figure 112. Trailer Airbrake Lines (Sheet 5 of 5)

## SECTION II

TM 10-4610-240-24P

(1) ITEM NO	(2) SMR CODE	(3) CAGEC	(4) PART NUMBER	(5) DESCRIPTION AND USABLE ON CODES(UOC)	(6) QTY
<b>GROUP 14            FLATBED CARGO TRAILER</b>					
<b>FIG. 112            TRAILER AIRBRAKE LINES</b>					
1	PAOZZ	96906	M551922-1	NUT, SELF-LOCKING, HE ..... UOC: EYE	20
2	PAOZZ	96906	M521333-104	CLAMP, LOOP ..... UOC: EYE	17
3	XDOZZ	97403	13222E7112	COUPLING, ANCHOR ..... UOC: EYE	2
4	XDOZZ	96906	MS53007-2	PLATE, IDENTIFICATION ..... UOC: EYE	1
4	XDOZZ	96906	M553007-1	PLATE, IDENTIFICATION ..... UOC: EYE	1
5	PAOZZ	81343	6-4 100102BA	ADAPTER, STRAIGHT, PI 3/8 TUBE OD ..... X 1/4-18 DRYSEAL NPTF ..... UOC: EYE	6
6	PAOZA	93061	60NTA-6	SLEEVE, COMPRESSION, FLANGED, 3/8 ..... TUBE OD ..... UOC: EYE	8
7	PAOZA	81343	6 1001100B	NUT, TUBE COUPLING FLANGED SLEEVE, ..... 3/8 TUBE OD ..... UOC: EYE	8
8	MOOZZ	19099	13222E7110-36	CONDUIT, NONMETALLIC MAKE FROM ..... V BULK P/N 13222E7113-1 ..... UOC: EYE	
9	MOOZZ	19099	13222E7110-7	TUBE, NYLON MAKE FROM SAE-J844 3/8 ..... OD TYPE B..... UOC: EYE	2
10	MOOZZ	19099	13222E7110-31	TUBE, NYLON MAKE FROM SAE-J844 1/2 ..... 2 OD TYPE B..... UOC: EYE	2
11	MOOZZ	19099	13222E7110-37	CONDUIT, NONMETALLIC MAKE FROM..... BULK P/N 13222E7113-2 ..... UOC: EYE	2
12	PAOZZ	81343	6-4 100202BA	ELBOW, PIPE TO TUBE FLANGED..... SLEEVE 3/8 TUBE OD X 1/4-18 DRYSEAL NPTF ..... UOC: EYE	2
13	PAOZZ	96906	MS35489-104	GROMMET, RUBBER..... UOC: EYE	10
14	PAOZZ	97403	13222E7117-1	HOSE ASSEMBLY, NONME ..... UOC: EYE	4
15	PAOZZ	97403	13222E7117-2	HOSE ASSEMBLY, NONME ..... UOC: EYE	4
16	PAOZZ	81343	6-4 140130C	REDUCER, PIPE 3/8-18 DRY SEAL EXT ..... PIPE X 1/4-18 NPT SWIVEL NUT ..... UOC: EYE	8
17	PAOZZ	96906	MS90728-9	SCREW, CAP, HEXAGON H ..... UOC: EYE	4
18	PAOZZ	06853	231379	TEE. PIPE ..... UOC: EYE	2

## SECTION II

TM 10-4610-240-24P

(1) ITEM NO	(2) SMR CODE	(3) CAGEC	(4) PART NUMBER	(5) DESCRIPTION AND USABLE ON CODES(UOC)	(6) QTY
19	PAOZZ	96906	MS21333-105	CLAMP, LOOP..... UOC: EYE	5
20	PAOZZ	81343	8-100110B	NUT, TUBE COUPLING FLANGED SLEEVE..... ½ TUBE OD ..... UOC: EYE	10
21	PAOZZ	81343	8 100115B	SLEEVE, COMPRESSION, FLANGED, ½..... TUBE OD..... UOC: EYE	10
22	PAOZZ	81343	8-6 100202BA	ELBOW, PIPE TO TUBE FLANGED..... SLEEVE ½ TUBE OD X 3/8-18 DRYSEAL NPTF..... UOC: EYE	3
23	PAOZZ	96906	MS35489-131	GROMMET, NONMETALLIC ..... UOC: EYE	3
24	PAOZZ	81343	8-8-8 100401BA	TEE, TUBE FLANGED SLEEVE ½ TUBE..... OD..... UOC: EYE	2
25	PAOZZ	93061	66NTA-8-8	ADAPTER, STRAIGHT, PI ½ TUBE OD..... X ½-14 DRYSEAL NPTF ..... UOC: EYE	1
26	PAOZZ	81343	8-8 140137C	NIPPLE, PIPE ½-14 DRYSEAL NPTF..... UOC: EYE	1
27	PAOZZ	96906	MS51922-17	NUT, SELF-LOCKING, HE ..... UOC: EYE	7
28	PAOZZ	96906	M590728-62	SCREW, CAP, HEXAGON H ..... UOC: EYE	7
29	PAOZZ	96906	M535785-6	COCK, DRAIN..... UOC: EYE	1
30	XDOZZ	97403	13222E7115-2	RESERVOIR ASSY ..... UOC: EYE	1
31	PAOZZ	81343	12-12 140239C	ELBOW, PIPE ..... UOC: EYE	1
32	PAOZZ	81343	12-8 140140C	BUSHING, PIPE ..... UOC: EYE	1
33	PAOZZ	81348	WW-P-471AASBCC	PLUG, PIPE ..... UOC: EYE	
34	XDOZZ	62173	9569-1	RESERVOIR..... UOC: EYE	1

END OF FIGURE

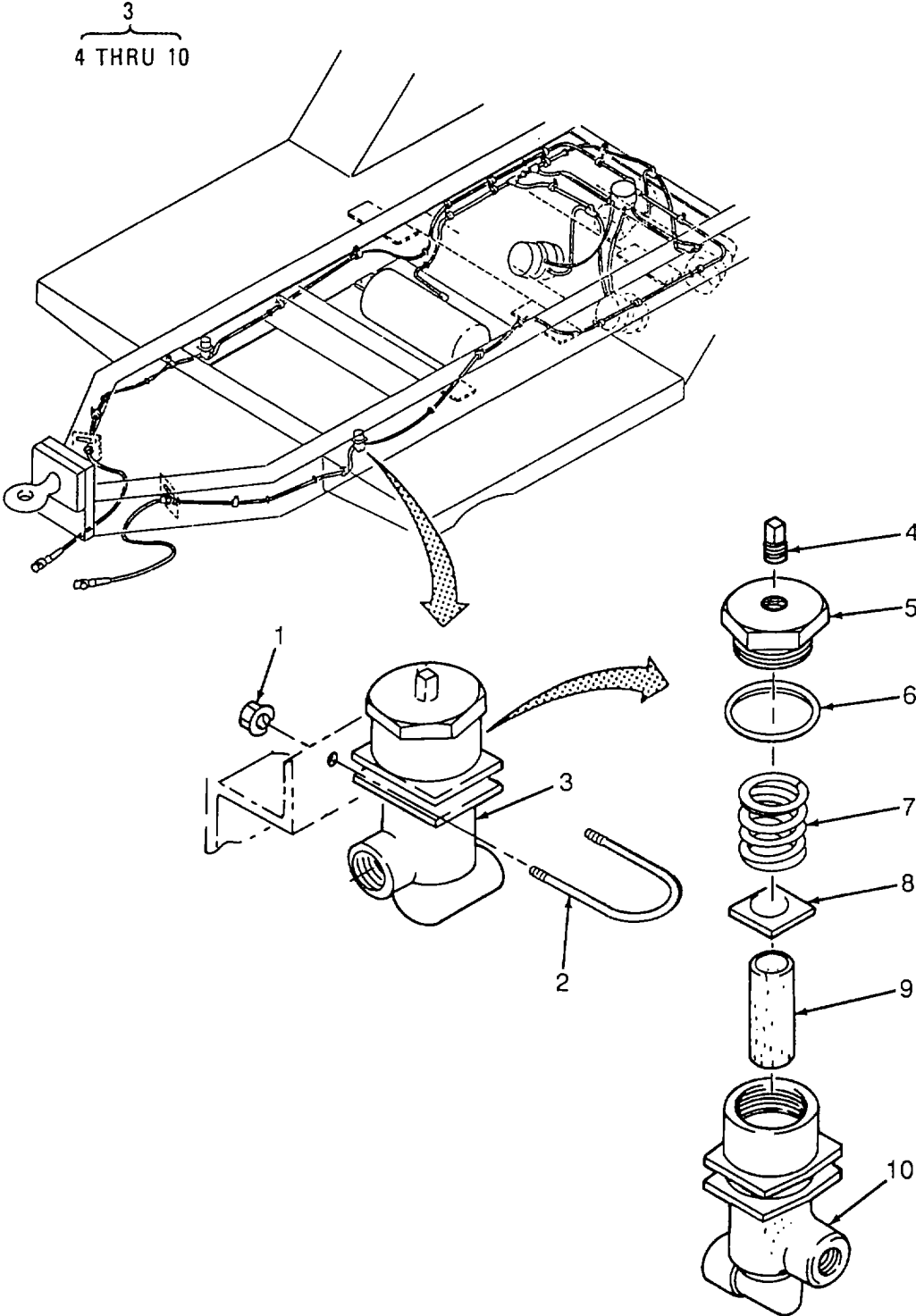

Figure 113. Trailer Air Cleaner Assembly

SECTION II

TM 10-4610-240-24P

(1) ITEM NO	(2) SMR CODE	(3) CAGEC	(4) PART NUMBER	(5) DESCRIPTION AND USABLE ON CODES(UOC)	(6) QTY
				<b>GROUP 14</b>	<b>FLATBED CARGO TRAILER</b>
				<b>FIG. 113</b>	<b>TRAILER AIR CLEANER ASSEMBLY</b>
1	PAOZZ	96906	MS51922-1	NUT, SELF-LOCKING, HE .....	4
				UOC: EYE	
2	PAOZZ	97403	13222E7138-3	BOLT, U.....	2
				UOC: EYE	
3	PAOOZ	06853	225357	AIR FILTER, BRAKE LI .....	2
				UOC: EYE	
4	PAOZZ	06853	203680	PLUG, PIPE .....	1
				UOC: EYE	
5	PAOZO	06853	235091	ADAPTER BUSHING .....	1
				UOC: EYE	
6	PAOZO	06853	235092	GASKET .....	1
				UOC: EYE	
7	PAOZZ	06853	235093	SPRING, HELICAL, COMP .....	1
				UOC: EYE	
8	PAOZO	06853	235094	WASHER, SPRING TENSI .....	1
				UOC: EYE	
9	PAOZZ	06853	235095	FILTER ELEMENT, FLUID .....	1
				UOC: EYE	
10	XAOZZ	06853	235096	HOUSING .....	1
				UOC: EYE	
END OF FIGURE					

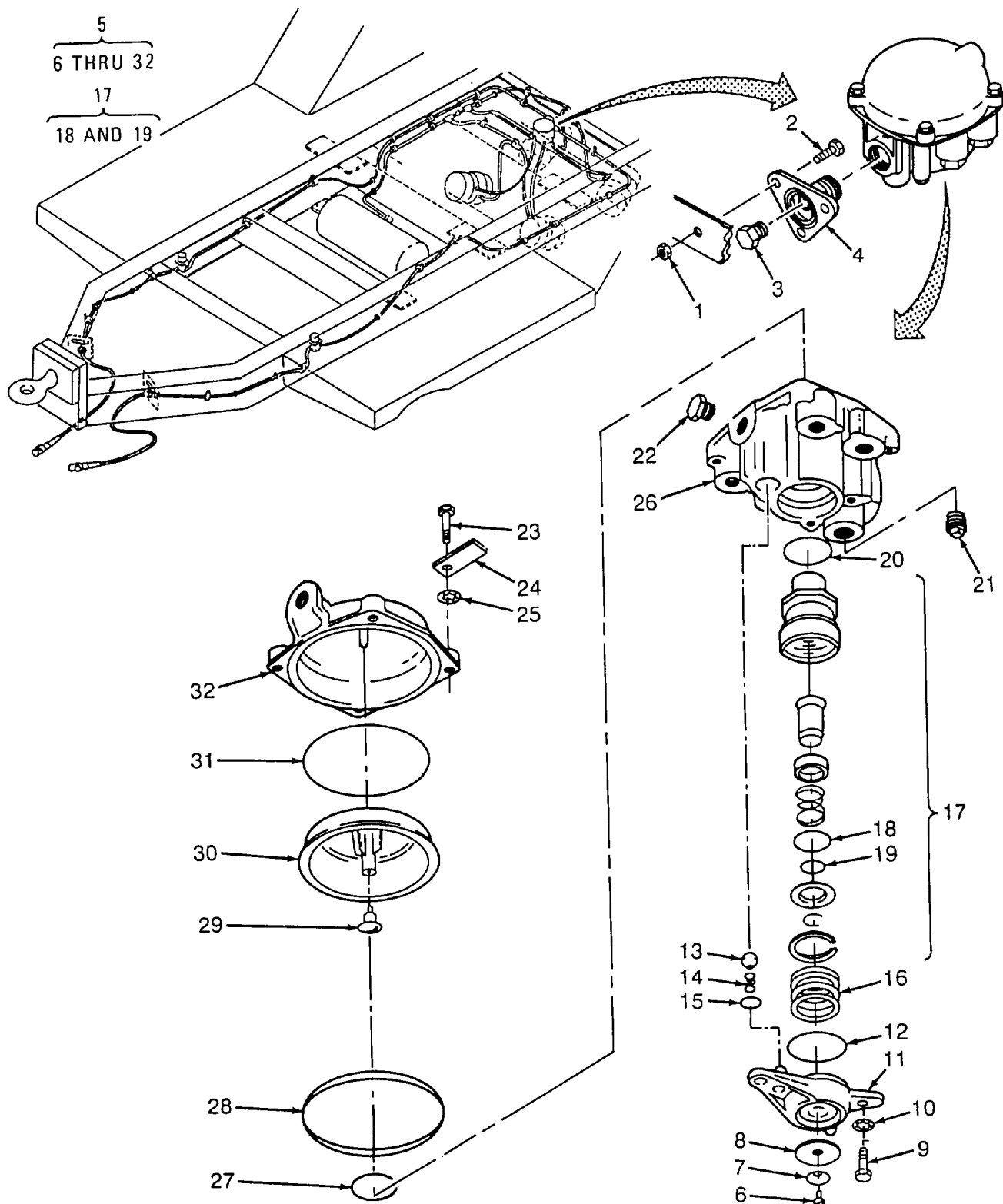

Figure 114. Trailer Airbrake Relay Valve

## SECTION II

TM 10-4610-240-24P

(1) ITEM NO	(2) SMR CODE	(3) CAGEC	(4) PART NUMBER	(5) DESCRIPTION AND USABLE ON CODES(UOC)	(6) QTY
<b>GROUP 14                      FLATBED CARGO TRAILER</b>					
<b>FIG. 114                      TRAILER AIRBRAKE RELAY VALVE</b>					
1	PAOZZ	96906	M551922-17	NUT, SELF-LOCKING, HE ..... UOC: EYE	3
2	PAOZZ	96906	M590728-62	SCREW, CAP, HEXAGON H ..... UOC: EYE	3
3	PAOZZ	97403	13222E7144	PLUG, PIPE SHORT, SKT ..... UOC: EYE	1
4	PAOZZ	97403	13222E7143	ADAPTER, BRAKE VALVE ..... UOC: EYE	1
5	PAOOZ	06853	281860	VALVE, RELAY, AIR PRE ..... UOC: EYE	1
6	PAOZZ	06853	242228	SCREW, TAPPING ..... UOC: EYE	1
7	PBOZZ	06853	239943	WASHER, SPRING TENS ..... UOC: EYE	1
8	PBOZZ	06853	246086	DIAPHRAGM, VALVE, FLA ..... UOC: EYE	1
9	XDOZZ	06853	291933	SCREW, MACHINE ..... UOC: EYE	3
10	PBOZZ	06853	230872	SHIM SHIM (.010) ..... V UOC: EYE	
10	PBOZZ	06853	230873	SHIM SHIM (.0031) ..... V UOC: EYE	
11	XDOZZ	06853	246085	COVER, EXHAUST ..... UOC: EYE	
12	PBOZZ	06853	246083	PACKING, PREFORMED..... UOC: EYE	1
13	PBOZZ	06853	238837	BALL, CHECK VALVE ..... UOC: EYE	1
14	XDOZZ	06853	296789	SPRING, VALVE, CHECK..... UOC: EYE	1
15	PBOZZ	06853	236728	PACKING, PREFORMED..... UOC: EYE	1
16	XDOZZ	06853	246084	SPRING, PISTON ..... UOC: EYE	1
17	XDOZF	06853	281674	PISTON AND VALVE AS..... UOC: EYE	1
18	XDOZZ	06853	240337	O-RING ..... UOC: EYE	1
19	XDOZZ	06853	235063	PACKING, PREFORMED ..... UOC: EYE	1
20	XDOZZ	06853	238327	O-RING ..... UOC: EYE	1
21	PBOZZ	01276	2082-6B	PLUG, PIPE 3/8 IN ..... UOC: EYE	1
22	PBOZZ	06853	246895	FILTER EMERGENCY VA..... UOC: EYE	1
23	PBOZZ	06853	291928	BOLT, ASSEMBLED WASH.....	4



SECTION II

TM 10-4610-240-24P

(1) ITEM NO	(2) SMR CODE	(3) CAGEC	(4) PART NUMBER	(5) DESCRIPTION AND USABLE ON CODES(UOC)	(6) QTY
24	XDOZZ	06853	246209	UOC: EYE TAG, IDENTIFICATION.....	1
25	PBOZZ	06853	232850	UOC: EYE WASHER, LOCK.....	1
26	XAOZZ	06853	281673	UOC: EYE BODY, COMPLETE .....	1
27	XDOZZ	06853	236649	UOC: EYE O-RING .....	1
28	XDOZZ	06853	245290	UOC: EYE GASKET .....	1
29	XDOZZ	06853	246087	UOC: EYE SEAT, VALVE, EXHAUST .....	1
30	XDOZZ	06853	281676	UOC: EYE PISTON, RELAY .....	1
31	PBOZZ	06853	243973	UOC: EYE PACKING, PREFORMED .....	1
32	XAOZZ	06853	243972	UOC: EYE COVER.....	1

END OF FIGURE

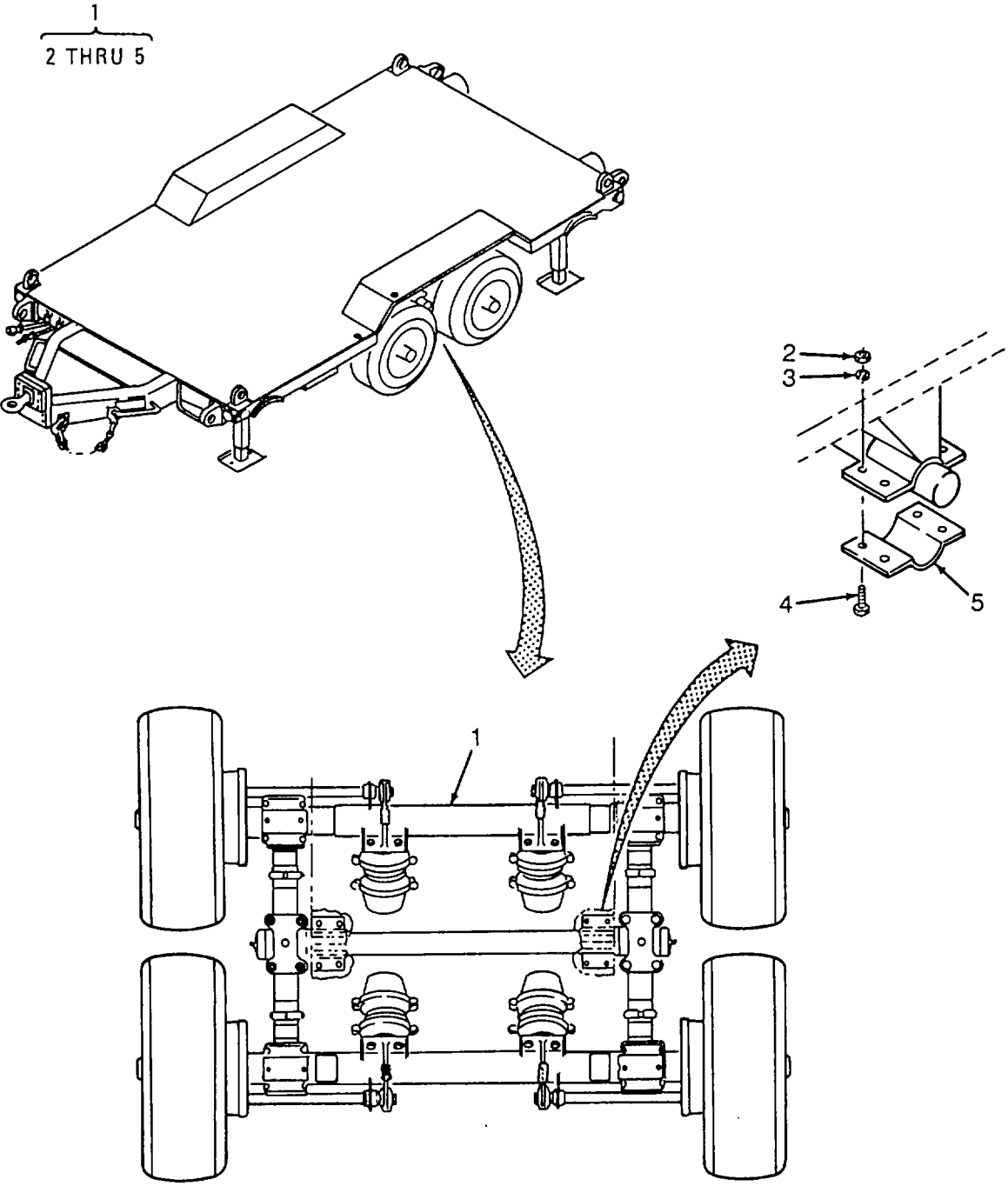

Figure 115. Trailer Suspension Assembly

SECTION II

TM 10-4610-240-24P

(1) ITEM NO	(2) SMR CODE	(3) CAGEC	(4) PART NUMBER	(5) DESCRIPTION AND USABLE ON CODES(UOC) GROUP 14 FLATBED CARGO TRAILER  FIG. 115 TRAILER SUSPENSION ASSEMBLY	(6) QTY
1	XDFFF	97403	13222E7090	SUSPENSION ASSY.....	1
				UOC: EYE	
2	PAFZZ	96906	MS51968-20	NUT, PLAIN, HEXAGON.....	8
				UOC: EYE	
3	PAFZZ	96906	MS35338-50	WASHER, LOCK.....	8
				UOC: EYE	
4	PAFZZ	96906	M590727-164	SCREW, CAP, HEXAGON H.....	8
				UOC: EYE	
5	XDFZZ	97403	13222E7107	CLAMP, TRUNNION .....	2
				UOC: EYE	
END OF FIGURE					

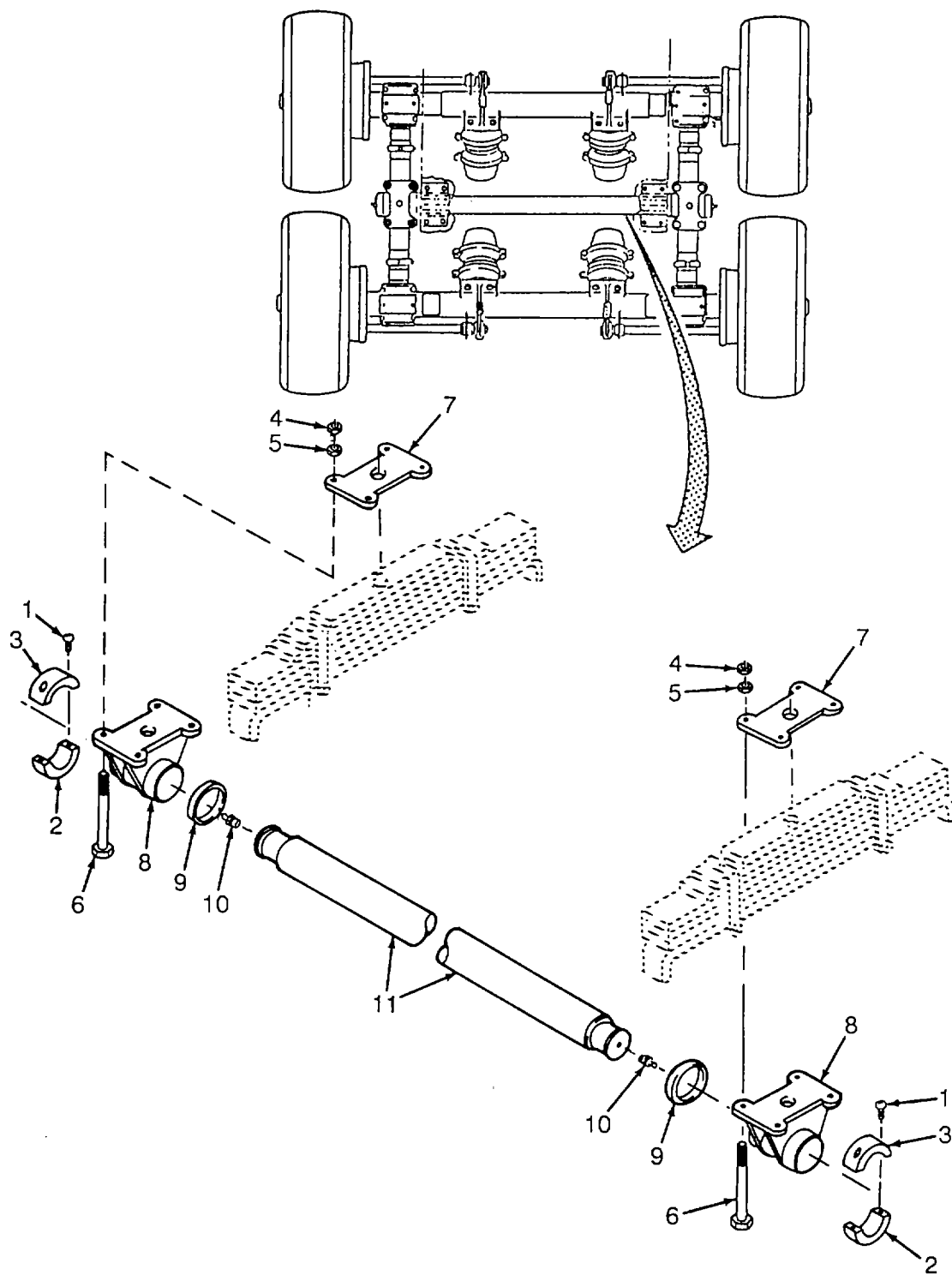

Figure 116. Trailer Trunnion Axle

## SECTION II

TM 10-4610-240-24P

(1) ITEM NO	(2) SMR CODE	(3) CAGEC	(4) PART NUMBER	(5) DESCRIPTION AND USABLE ON CODES(UOC)	(6) QTY
<b>GROUP 14 FLATBED CARGO TRAILER</b>					
<b>FIG. 116 TRAILER TRUNNION AXLE</b>					
1	PAFZZ	96906	MS16998-75	SCREW, CAP, SOCKET HE..... UOC: EYE	4
2	XDFZZ	97403	13222E7105	CLAMP, RING, LOWER..... UOC: EYE	2
3	XDFZZ	97403	13222E7104	CLAMP, RING, UPPER..... UOC: EYE	2
4	PAFZZ	96906	MS51968-26	NUT, PLAIN, HEXAGON..... UOC: EYE	8
5	PAFZF	96906	MS35691-69	NUT, PLAIN, HEXAGON..... UOC: EYE	8
6	PBFZZ	97403	13222E7092	BOLT, MACHINE..... UOC: EYE	8
7	XDFZZ	97403	13222E7109	PLATE, TRUNNION BRKT..... UOC: EYE	2
8	XDFZZ	97403	13222E7106	BRACKET, TRUNNION..... UOC: EYE	2
9	XDFZZ	97403	13222E7108	RING, SPACER..... UOC: EYE	2
10	PAOZZ	96906	MS15003-1	FITTING, LUBRICATION..... UOC: EYE	2
11	XDFZZ	97403	13222E7087	TRUNNION, AXLE..... UOC: EYE	1

END OF FIGURE

116-1

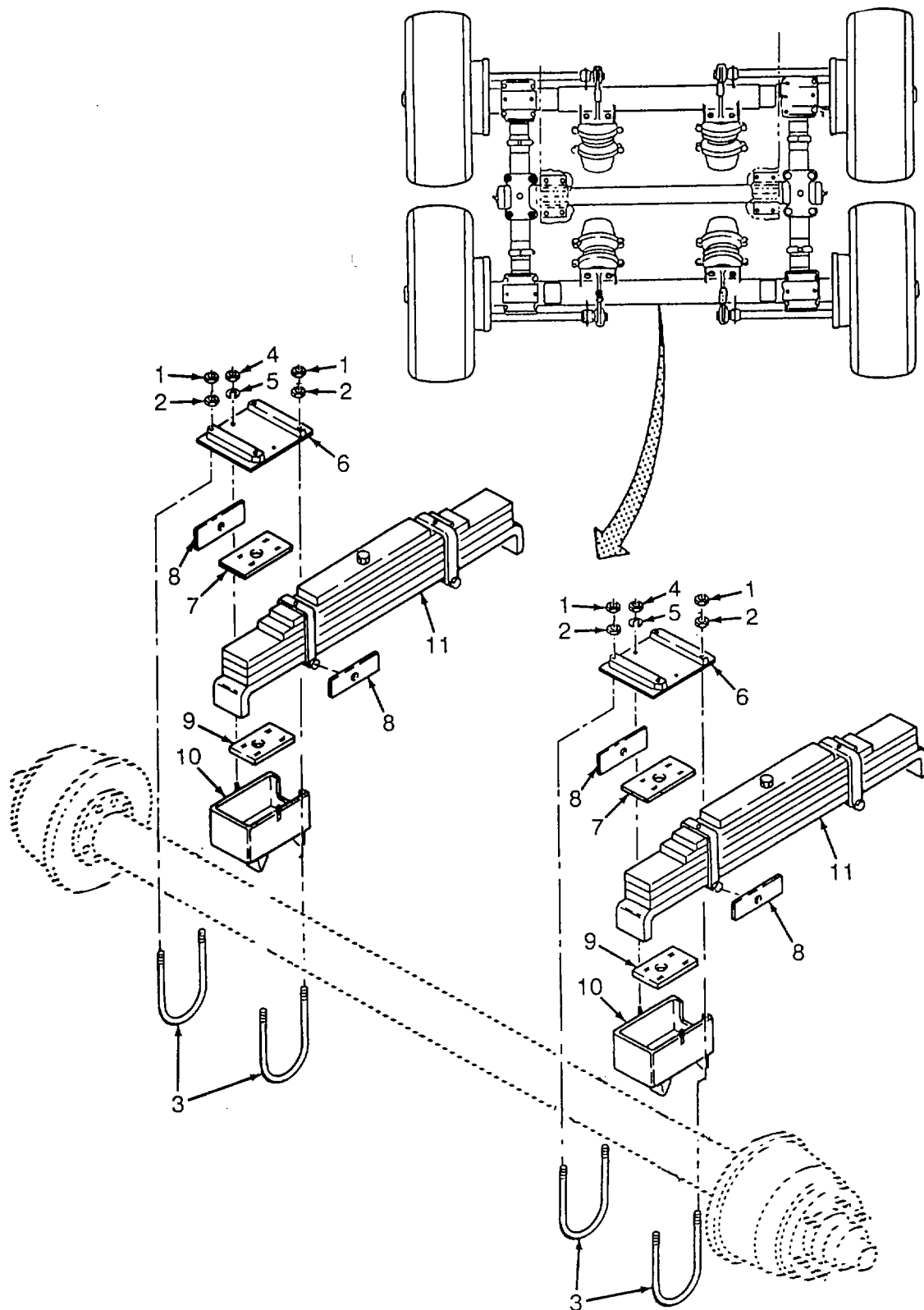

Figure 117. Trailer Spring Assembly (Sheet 1 of 2)

11  
12 THRU 23

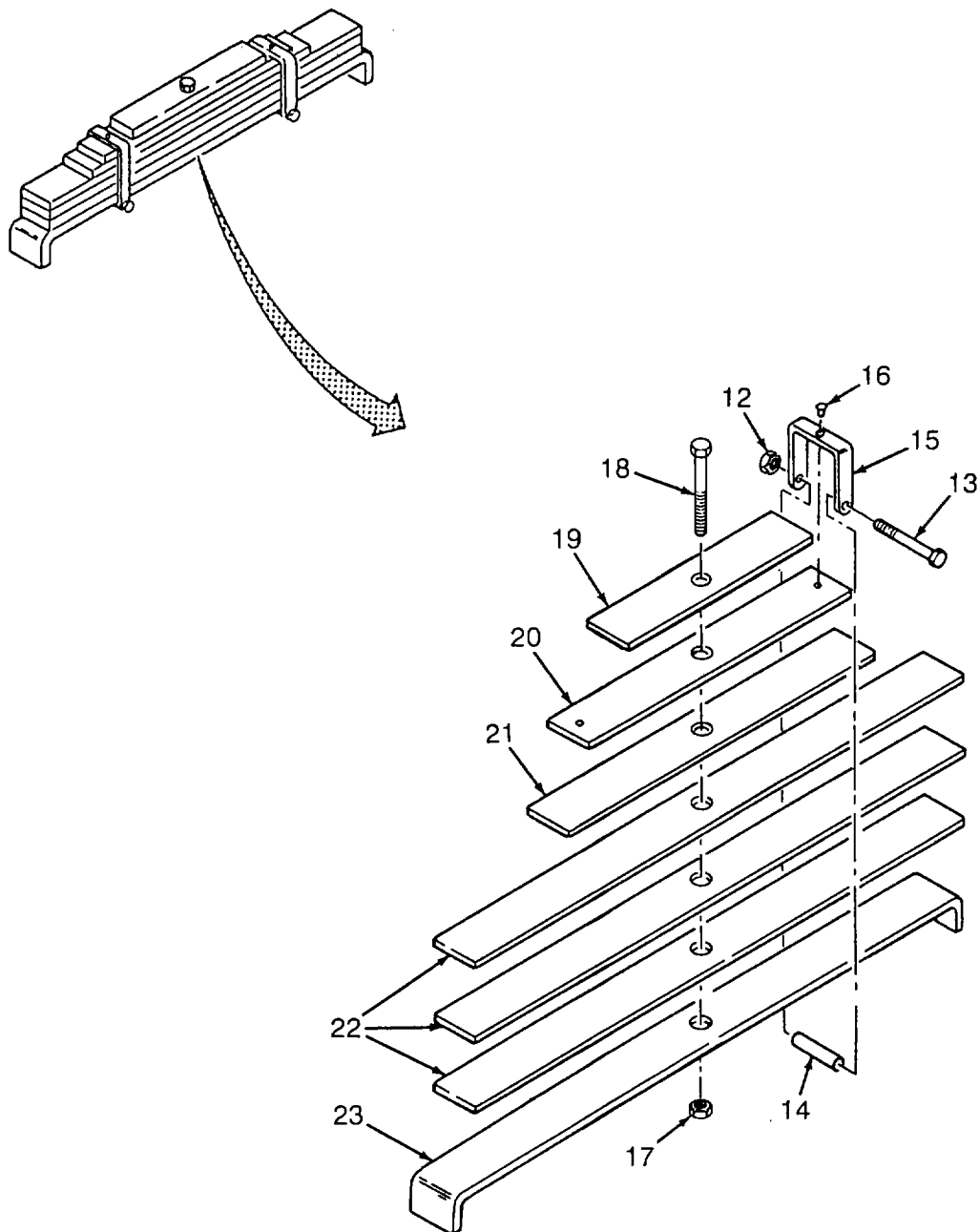

Figure 117. Trailer Spring Assembly (Sheet 2 of 2)

SECTION II

TM 10-4610-240-24P

(1) ITEM NO	(2) SMR CODE	(3) CAGEC	(4) PART NUMBER	(5) DESCRIPTION AND USABLE ON CODES(UOC)	(6) QTY
<b>GROUP 14 FLATBED CARGO TRAILER</b>					
<b>FIG. 117 TRAILER SPRING ASSEMBLY</b>					
1	PAFZZ	96906	M5S51968-20	NUT, PLAIN, HEXAGON..... UOC: EYE	16
2	PAFZZ	96906	MS35691-53	NUT, PLAIN, HEXAGON..... UOC: EYE	16
3	PAFZZ	97403	13222E7085	, BOLT, U..... UOC: EYE	8
4	PAFZZ	96906	MS51968-14	NUT, PLAIN, HEXAGON..... UOC: EYE	8
5	PAFZZ	96906	MS35338-48	WASHER, LOCK..... UOC: EYE	8
6	XDFZZ	97403	13222E7084	COVER, BOX, SHACKLE..... UOC: EYE	4
7	XDFZZ	97403	13222E7083	SPACER, TOP..... UOC: EYE	4
8	XDFZZ	97403	13222E7182	SPACER, SIDE..... UOC: EYE	8
9	XDFZZ	97403	13222E7091	SPACER, BOTTOM..... UOC: EYE	4
10	XAFZZ	97403	13222E7086	BOX, SHACKLE WELDED TO AXLE ASSY..... UOC: EYE	4
11	XDFZZ	97403	13222E7088	SPRING ASSY..... UOC: EYE	2
12	PAFZZ	96906	MS51967-11	NUT, PLAIN, HEXAGON..... UOC: EYE	2
13	PAFZZ	96906	MS90725-102	SCREW, CAP, HEXAGON H..... UOC: EYE	2
14	XDFZZ	97403	13222E7088-10	TUBING 625 OD X .058 WALL..... STOCK TYPE 5, 3.56 IN..... UOC: EYE	2
15	XDFZZ	97403	13222E7088-6	BAR 250 X 1.00 STOCK, 3.50 IN..... UOC: EYE	2
16	PAFZZ	96906	MS20613-14P16	RIVET, SOLID..... UOC: EYE	2
17	PAFZZ	96906	MS51968-14	NUT, PLAIN, HEXAGON..... UOC: EYE	1
18	PAFZZ	96906	MS90727-125	SCREW, CAP, HEXAGON H..... UOC: EYE	1
19	XDFZZ	97403	13222E7088-5	BAR 499 STOCK, 16.25 IN..... UOC: EYE	1
20	XDFZZ	97403	13222E7088-4	BAR 499 STOCK, 23 IN..... UOC: EYE	1
21	XDFZZ	97403	13222E7088-3	BAR 499 STOCK, 27 IN..... UOC: EYE	1
22	XDFZZ	97403	13222E7088-2	BAR 499 STOCK 42.75 IN..... UOC: EYE	3
23	XDFZZ	97403	13222E7088-1	BAR 499 STOCK, 42.75 IN..... UOC: EYE	1

END OF FIGURE



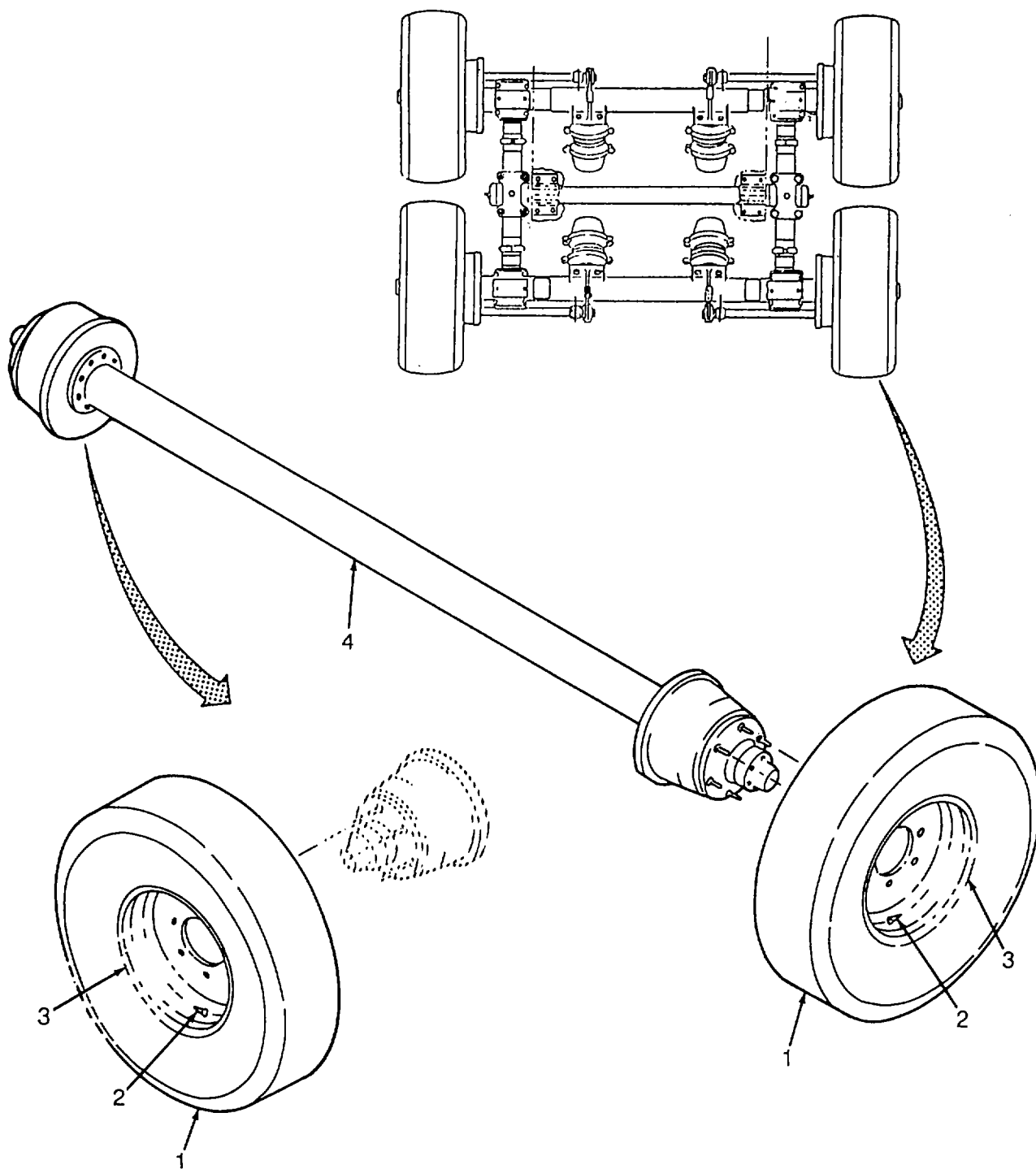

Figure 118. Trailer Axle Assembly

SECTION II

TM 10-4610-240-24P

(1) ITEM NO	(2) SMR CODE	(3) CAGEC	(4) PART NUMBER	(5) DESCRIPTION AND USABLE ON CODES(UOC)	(6) QTY
<b>GROUP 14 FLATBED CARGO TRAILER</b>					
<b>FIG. 118 TRAILER AXLE ASSEMBLY</b>					
1	PAOZZ	81348	GP3STYLXTYBACLR/ T/12.00-16.5/F/T	TIRE, PNEUMATIC .....	4
2	PAOZZ	81348	ZZ-V-25/E/TYII/C L2	VALVE, PNEUMATIC TIR..... UOC: EYE	4
3	PBOZZ	97403	13222E7093	WHEEL..... UOC: EYE	4
4	XDFZZ	97403	13222E7089	AXLE ASSY .....	2
				UOC: EYE	

END OF FIGURE

118-1

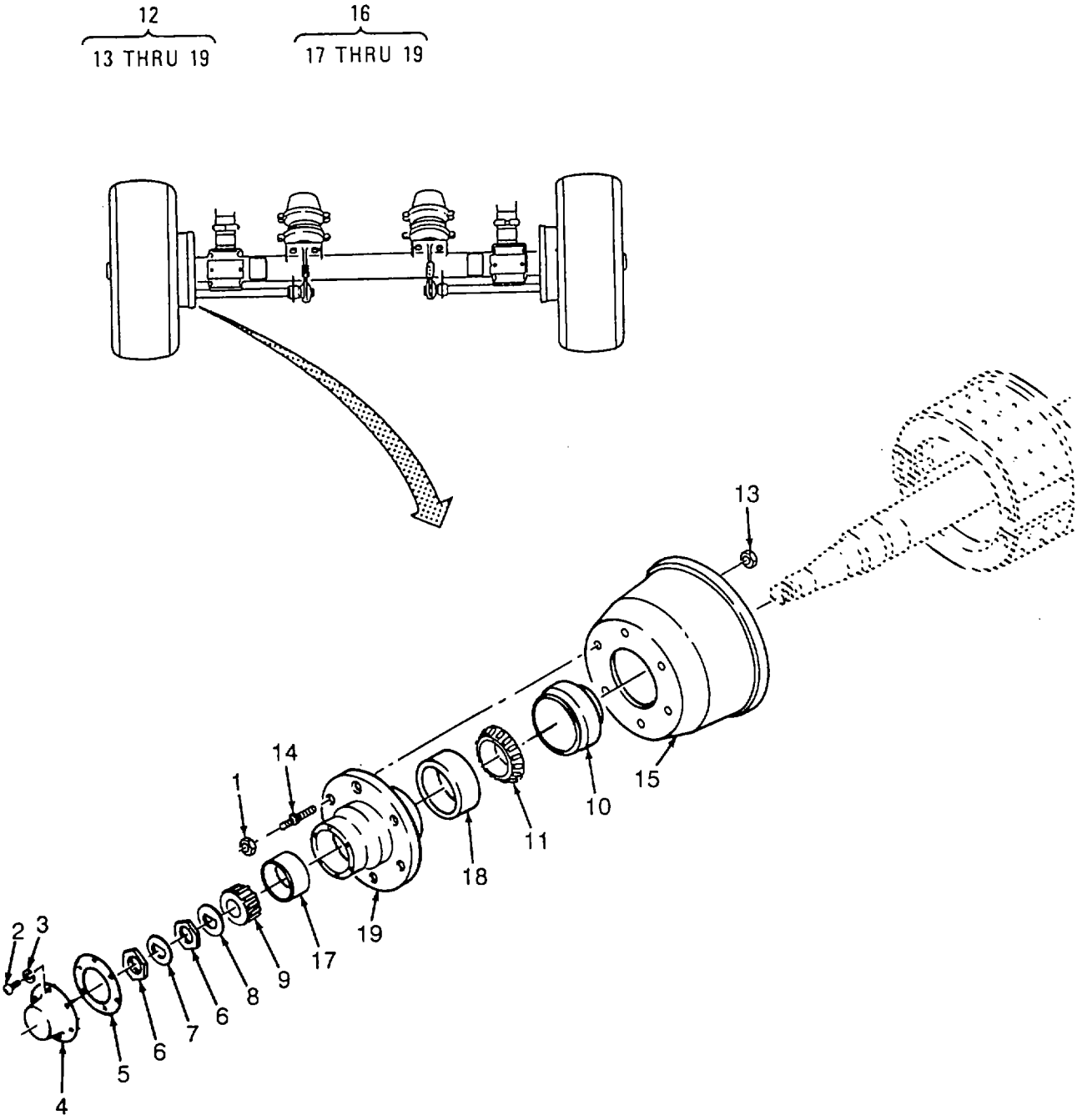

Figure 119. Trailer Hub and Drum Assembly

## SECTION II

TM 10-4610-240-24P

(1) ITEM NO	(2) SMR CODE	(3) CAGEC	(4) PART NUMBER	(5) DESCRIPTION AND USABLE ON CODES(UOC)	(6) QTY
<b>GROUP 14 FLATBED CARGO TRAILER</b>					
<b>FIG. 119 TRAILER HUB AND DRUM ASSEMBLY</b>					
1	PAOZO	96906	MS51983-2	NUT, PLAIN, SINGLE BA ..... UOC: EYE	6
1	PAOZZ	96906	MS51983-1	NUT, PLAIN, SINGLE BA ..... UOC: EYE	6
2	PAOZZ	95019	500397-8	SCREW ..... UOC: EYE	12
3	PAOZZ	95019	500357-10	WASHER, LOCK..... UOC: EYE	12
4	XDOZZ	62707	M10HK101	CAP, HUB ..... UOC: EYE	2
5	PAOZZ	62707	M10HG124	GASKET ..... UOC: EYE	2
6	PBOZZ	62707	M10HN107	NUT, PLAIN, HEXAGON ..... UOC: EYE	4
7	PBOZZ	62707	M10HN105	WASHER, FLAT..... UOC: EYE	2
8	PBOZZ	62707	M10HN104	WASHER, FLAT..... UOC: EYE	2
9	PAOZZ	62707	M10HB102	CONE AND ROLLERS, TA..... UOC: EYE	2
10	PAOZZ	62707	M10HH104	PACKING ASSEMBLY ..... UOC: EYE	2
11	PAOZZ	62707	M10HB103	CONE AND ROLLERS, TA..... UOC: EYE	2
12	XDOOO	62707	K14HU105-1X	HUB & DRUM ASSY RIGHT SIDE..... UOC: EYE	1
12	XDOOO	62707	K14HU105-2X	HUB & DRUM ASSY LEFT SIDE ..... UOC: EYE	1
13	PAOZZ	62707	500371-8	ANCHOR PIN NUT USED ON RIGHT ..... AND LEFT SIDES ..... UOC: EYE	6
14	PAOZZ	62707	M10OHM116-4	BOLT, FINNED NECK RIGHT SIDE ..... UOC: EYE	6
14	PAOZZ	62707	M10HM117-4	BOLT, FINNED NECK LEFT SIDE..... UOC: EYE	6
15	PBOZZ	62707	M12WA103	BRAKE DRUM USED ON RIGHT AND..... LEFT SIDES..... UOC: EYE	1
16	XDOOO	62707	K14HU110X	HUB, SUBASSY USED ON RIGHT AND ..... LEFT SIDES..... UOC: EYE	1
17	PAOZZ	62707	M10HA100	CUP, TAPERED ROLLER REPLACE AS..... A SET, USED ON RIGHT AND LEFT SIDES. UOC: EYE	1
18	PAOZZ	62707	M10HA101	CUP, TAPERED ROLLER REPLACE AS..... A SET, USED ON RIGHT AND LEFT SIDES. UOC: EYE	1

SECTION II

TM 10-4610-240-24P

(1) ITEM NO	(2) SMR CODE	(3) CAGEC	(4) PART NUMBER	(5) DESCRIPTION AND USABLE ON CODES(UOC)	(6) QTY
19	XDOZZ	62707	K14HU104	HUB, WHEEL FIN USED ON RIGHT..... AND LEFT SIDES ..... UOC: EYE	1
				END OF FIGURE	

119-2

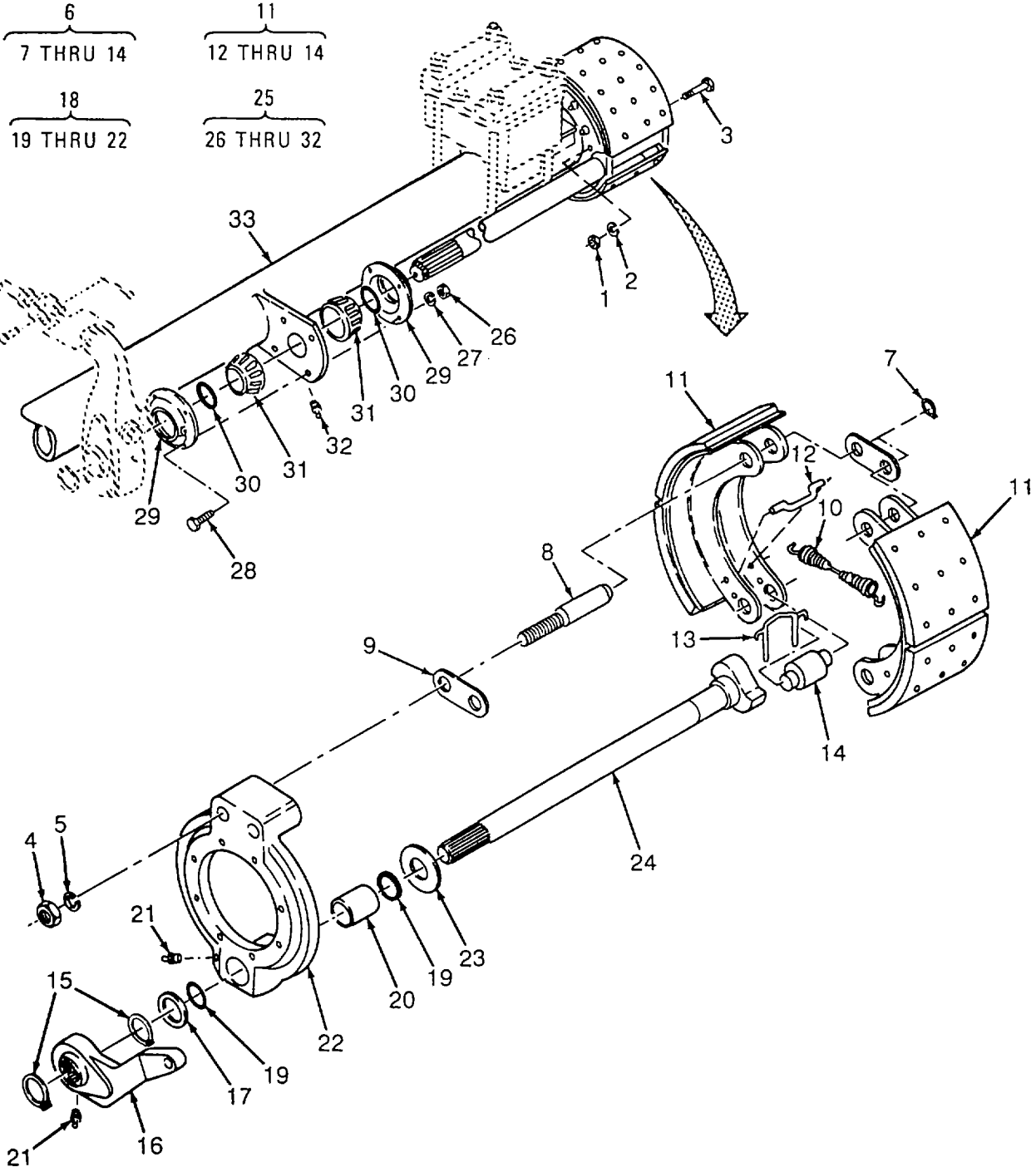

Figure 120. Trailer Brake Assembly

## SECTION II

TM 10-4610-240-24P

(1) ITEM NO	(2) SMR CODE	(3) CAGEC	(4) PART NUMBER	(5) DESCRIPTION AND USABLE ON CODES(UOC)	(6) QTY
GROUP 14 FLATBED CARGO TRAILER					
FIG. 120 TRAILER BRAKE ASSEMBLY					
1	PAOZZ	97271	500371-5	NUT, BRAKE MOUNT..... UOC: EYE	16
2	PAOZZ	95019	500357-13	WASHER, LOCK..... UOC: EYE	16
3	PAOZZ	62707	500412-15	BOLT, MACHINE..... UOC: EYE	16
4	KFOZZ	62707	500371-8	ANCHOR PIN NUT PART OF KIT P/N..... M12KBH04..... UOC: EYE	4
5	KFOZZ	62707	500358-17	WASHER, LOCK PART OF KIT P/N..... M12KBH04..... UOC: EYE	4
6	XDOOO	62707	M12WDI117X	BRAKE ASSY..... UOC: EYE	2
7	KFOZZ	62707	M10HR104	RING, LOCK PART OF KIT P/N..... M12KBH04..... UOC: EYE	2
8	KFOZZ	62707	M10WJ117	PIN, ANCHOR PART OF KIT P/N..... M12KBH04..... UOC: EYE	2
9	KFOZZ	62707	MIOHR105	LINK, ANCHOR PIN PART OF KIT P/N..... M12KBH04..... UOC: EYE	2
10	KFOZZ	62707	M10WJ118	SPRING PART OF KIT P/N M12KBI04..... UOC: EYE	1
11	XDOZO	62707	M12WN112X	LINING, BRAKE SHOE..... UOC: EYE	2
12	KFOZZ	62707	M16WJ102	PIN, SPRING, RETURN PART OF KIT..... P/N M12KBH04..... UOC: EYE	1
13	KFOZZ	62707	M16WJ103	RETAINER, ROLLER PART OF KIT P/N..... M12KBH04..... UOC: EYE	1
14	KFOZZ	62707	M16WJ104	ROLLER, CAM PART OF KIT P/N..... M12KBH04..... UOC: EYE	1
15	KFOZZ	62707	38038	RING, RETAINING PART OF KIT P/N..... M12KY203..... UOC: EYE	4
16	XDOZZ	62707	M12WR101	ADJUSTER, SLACK..... UOC: EYE	2
17	KFOZZ	62707	M10HS100	SPACER, STEEL PART OF KIT P/N..... M12KY203..... UOC: EYE	2
18	XDOZZ	62707	M12WS131X	BRAKE ASSY, SPIDER..... UOC: EYE	2
19	KFOZZ	62707	M16HH100	PACKING, PREFORMED PART OF KIT..... P/N M12KY203.....	2

SECTION II

TM 10-4610-240-24P

(1) ITEM NO	(2) SMR CODE	(3) CAGEC	(4) PART NUMBER	(5) DESCRIPTION AND USABLE ON CODES(UOC)	(6) QTY
20	KFOZZ	62707	M12HD100	UOC: EYE BUSHING, BRONZE PART OF KIT P/N..... M12KY203 .....	1
21	PAOZZ	95019	500168-2	UOC: EYE FITTING, LUBRICATION.....	1
22	XDOZZ	62707	M12WS122	UOC: EYE BRAKE, FIN, SPIDER .....	1
23	KFOZZ	62707	M10HN108	UOC: EYE WASHER, CAM, ADJUST PART OF KIT P/N..... M12KY203 .....	2
24	XDOZZ	62707	M12WKL10-233	UOC: EYE CAM, BRAKE, FIN LEFT SIDE .....	1
24	XDOZZ	62707	M12WKR10-233	UOC: EYE CAM, BRAKE, FIN RIGHT SIDE.....	1
25	XAOZZ	62707	M12WH118X	UOC: EYE BRACKET ASSY, CAM WELDED ON AXLE.....	2
26	PBOZA	95019	500370-1	UOC: EYE NUT, PLAIN, HEXAGON .....	4
27	PAOZZ	96906	M535338-44	UOC: EYE WASHER, LOCK.....	4
28	PAOZZ	80204	B1821BH0250C100N	UOC: EYE SCREW, CAP, HEXAGON H.....	4
29	PBOZZ	62707	M10WH101	UOC: EYE HOUSING, BUSHING.....	2
30	KFOZZ	62707	M10HH131	UOC: EYE PACKING, PREFORMED PART OF KIT..... P/N M10WJ212X.....	2
31	KFOZZ	62707	M10WJ107	UOC: EYE BUSHING, SYNTHETIC PART OF KIT..... P/N M10WJ212X.....	1
32	KFOZZ	62707	500174-2	UOC: EYE FITTING, LUBE PART OF KIT P/N..... M10WJ212X.....	1
33	XAOZZ	62707	A13TAI05-3X	UOC: EYE TUBE ASSY, AXLE .....	1
	KFOZZ	62707	M10OWJ212X	UOC: EYE BUSHING W/GREASE FITTING AND O..... RING PART OF KIT P/N M12KY203.....	2
	PBOZZ	62707	M12KBH04	UOC: EYE BUSHING, SYNTHETIC ( 1) 120-31 FITTING, LUBE ( 1) 120-32 PACKING, PREFORMED ( 2) 120-30 PARTS KIT, BRAKE SHO.....	2
				UOC: EYE ANCHOR PIN NUT ( 4) 120-4 LINK, ANCHOR PIN ( 2) 120-9 PIN, ANCHOR ( 2) 120-8 PIN, SPRING, RETURN ( 1) 120-12 RETAINER, ROLLER ( 1) 120-13 RING, LOCK ( 2) 120-7 ROLLER, CAM ( 1) 120-14 SPRING ( 1) 120-10	



SECTION II

TM 10-4610-240-24P

(1) ITEM NO	(2) SMR CODE	(3) CAGEC	(4) PART NUMBER	(5) DESCRIPTION AND USABLE ON CODES(UOC)	(6) QTY
PBOZZ	62707	M12KY203		WASHER, LOCK ( 4) 120-5 KIT, CAM, BRAKES..... 2 UOC: EYE BUSHING W/GREASE ( 2) 120- BUSHING, BRONZE ( 1) 120-20 PACKING, PREFORMED ( 2) 120-19 RING, RETAINING ( 4) 120-15 SPACER, STEEL ( 2) 120-17 WASHER, CAM, ADJUST ( 2) 120-23	

END OF FIGURE

120-3

1  
2 THRU 5

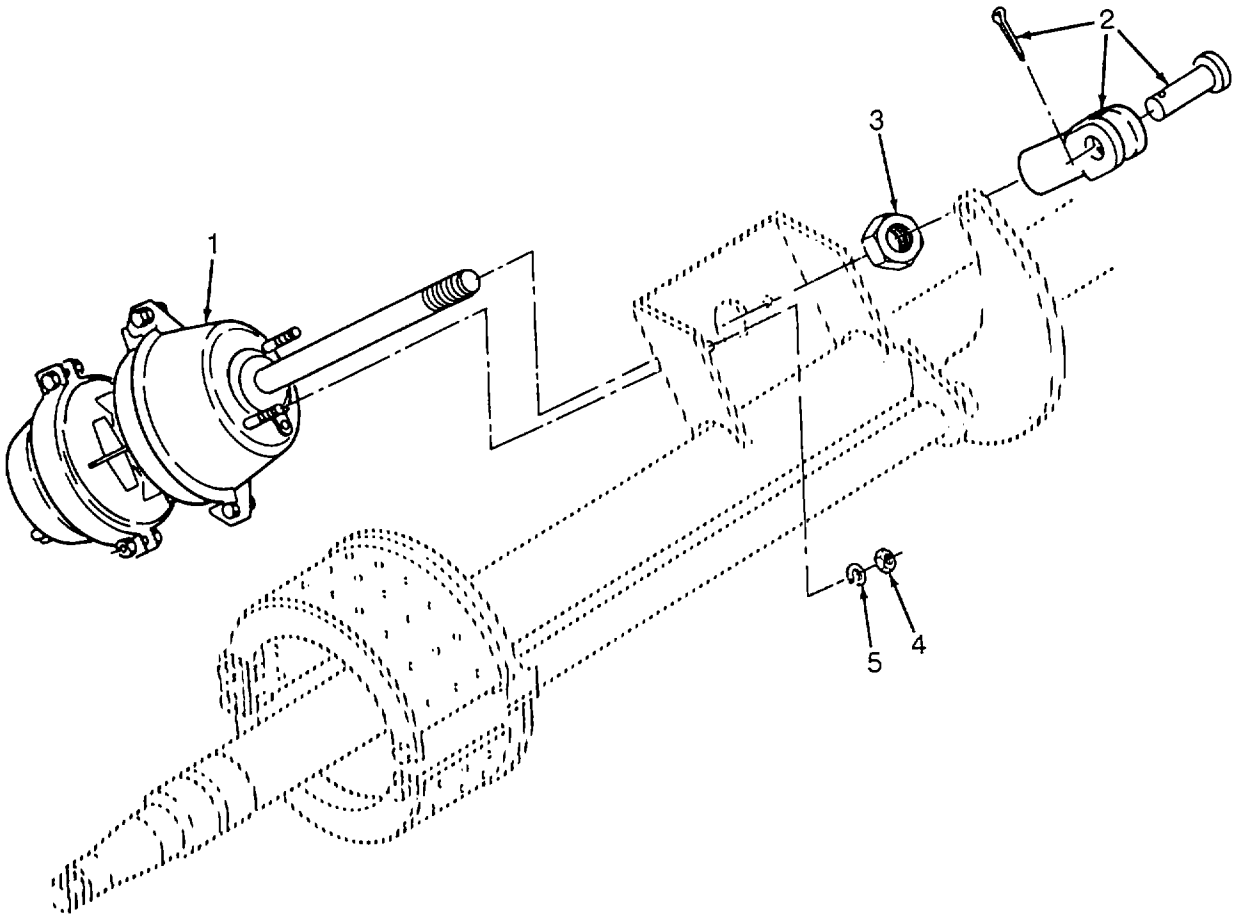

Figure 121. Trailer Air Chamber Assembly

SECTION II

TM 10-4610-240-24P

(1) ITEM NO	(2) SMR CODE	(3) CAGEC	(4) PART NUMBER	(5) DESCRIPTION AND USABLE ON CODES(UOC)	(6) QTY
-------------------	--------------------	--------------	-----------------------	---	------------

GROUP 14 FLATBED CARGO TRAILER

FIG. 121 TRAILER AIR CHAMBER  
ASSEMBLY

1	PBOOZ	50153	3030GC	CHAMBER, AIR BRAKE.....	2
				UOC: EYE	
2	PBOZZ	50153	11M018	CLEVIS ASSY.....	1
				UOC: EYE	
3	PBOZZ	50153	11M050	NUT, JAM.....	1
				UOC: EYE	
4	PBOZZ	50153	11M067	NUT, MOUNTING.....	2
				UOC: EYE	
5	PBOZZ	50153	11M046	WASHER, LOCK.....	
				UOC: EYE	

END OF FIGURE

121-1

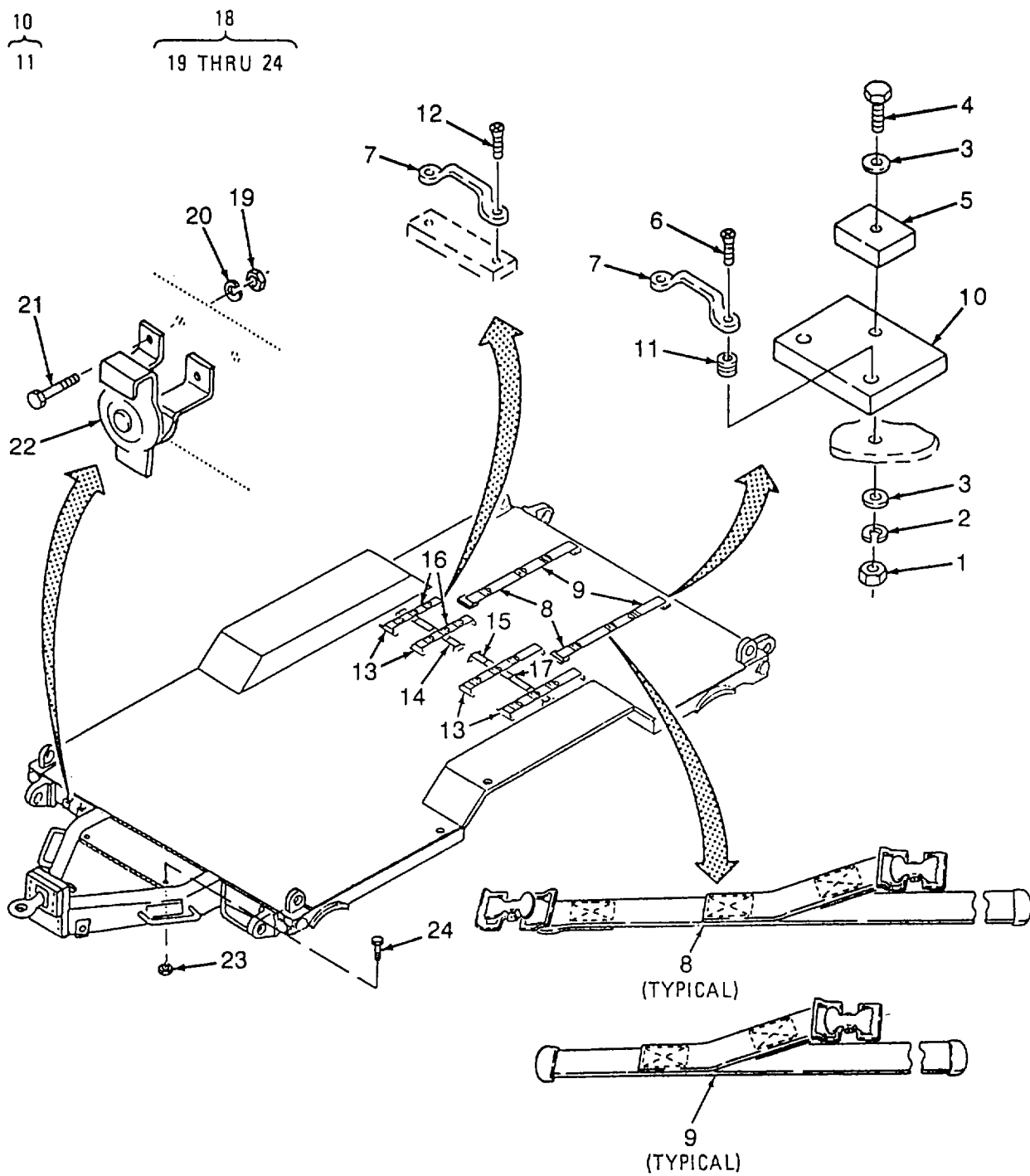

Figure 122. Trailer Frame Assembly

GROUP 14 FLATBED CARGO TRAILER

FIG. 122 TRAILER FRAME ASSEMBLY

1	PBOZZ	96906	MS51967-20	NUT, PLAIN, HEXAGON .....	12
				UOC: EYE	
2	PAOZZ	96906	MS35338-50	WASHER, LOCK.....	12
				UOC: EYE	
3	PAOZZ	96906	MS27183-21	WASHER, FLAT.....	24
				UOC: EYE	
4	PAOZZ	96906	MS90728-166	SCREW, CAP, HEXAGON H.....	12
				UOC: EYE	
5	PAOZZ	97403	13206E4482-3	WASHER, BEVEL.....	12
				UOC: EYE	
6	PAOZZ	96906	MS35190-251	SCREW, MACHINE.....	8
				UOC: EYE	
7	PAOZZ	97403	13219E0469	LOOP, STRAP FASTENER.....	16
				UOC: EYE	
8	PAOZZ	97403	13226E2208-13	STRAP, WEBBING .....	4
				UOC: EYE	
9	PAOZZ	97403	13226E2207-13	STRAP, WEBBING .....	2
				UOC: EYE	
10	XDOZZ	97403	13221E8325	PLATE, TIE DOWN.....	4
				UOC: EYE	
11	PBOZZ	96906	MS122119	INSERT, SCREW THREAD.....	2
				UOC: EYE	
12	PAOZZ	96906	MS35190-252	SCREW, MACHINE.....	24
				UOC: EYE	
13	PAOZZ	97403	13226E2207-15	STRAP, WEBBING .....	2
				UOC: EYE	
14	PAOZZ	97403	13226E2207-16	STRAP, WEBBING .....	3
				UOC: EYE	
15	PAOZZ	97403	13226E2208-14	STRAP, WEBBING .....	2
				UOC: EYE	
16	PAOZZ	97403	13226E2208-11	STRAP, WEBBING .....	2
				UOC: EYE	
17	PAOZZ	97403	13226E2207-20	STRAP, WEBBING .....	1
				UOC: EYE	
18	XAFHH	97403	13222E7101	CFRAME, TRAILER .....	1
				UOC: EYE	
19	PAOZZ	96906	MS51967-5	NUT, PLAIN, HEXAGON .....	4
				UOC: EYE	
20	PAOZZ	96906	MS35338-45	WASHER, LOCK.....	4
				UOC: EYE	
21	PAOZZ	96906	MS90725-34	BOLT, MACHINE.....	4
				UOC: EYE	
22	XDOZZ	97403	13217E3043	COUPLER, DUMMY 2.....	2
				UOC: EYE	
23	PBOZZ	96906	MS51922-17	NUT, SELF-LOCKING, HE .....	2
				UOC: EYE	
24	PBOZZ	96906	MS90725-64	SCREW, CAP, HEXAGON H.....	2
				UOC: EYE	

END OF FIGURE

**122-1**

## SECTION II

TM 10-4610-240-24P

(1) ITEM NO	(2) SMR CODE	(3) CAGEC	(4) PART NUMBER	(5) DESCRIPTION AND USABLE ON CODES(UOC)	(6) QTY	
GROUP 15 BULK MATERIALS						
FIG. BULK						
1	PAFZZ	97403	13227E7582	CABLE, FLEX.....	V	
2	PAFZZ	81349	CO-02HOF(2/14)05 35	CABLE, POWER, ELECTRI .....	V	
3	PAFZZ	81349	CO-04HDF(4/2-4/9 R) 1480	CABLE, POWER, ELECTRI .....	V	
4	PAFZZ	81349	CO-04HOF(4/14)06 05	CABLE, POWER, ELECTRI .....	V	
5	PAFZZ	81349	CO-04HOF(4/2)140 0	CABLE, POWER, ELECTRI .....	V	
6	PAFZZ	81349	CO-04HOF(4/8)092 5	CABLE, POWER, ELECTRI .....	V	
7	PAFZZ	81349	CO-05HOE(5/16)05 20	CABLE, POWER, ELECTRI .....	V	
8	PAFZZ	81349	CO-30MOF(2/12-3/ 14-25/18)1000	CABLE, POWER, ELECTRI .....	V	
9	PAFZZ	81349	CO-03HOF(3/14)05 65	CABLE, SPECIAL PURPO .....	V	
10	PAFZZ	81349	M13486/10-1	CABLE, SPECIAL PURPO .....	V	
11	PAOZZ	81348	RR-C-271	UOC: EYE CHAIN, WELDLESS DOUBLE LOOP, STEEL .....	V 4	
12	PAOZZ	81348	RR-C-271	UOC: EYE CHAIN, WELDLESS BRASS, TYPE 2, .....	V 2	
13	PAOZZ	81348	RR-C-271	CLASS 6, TRADE NO. .... CHAIN, WELDED PROOF COIL, 3/8 IN .....	1	
14	PAFZZ	81349	MIL-C-43006TYICL 1FORM1	NOM TRADE SZ TY, GR C, CL 4 .....	UOC: EYE CLOTH, VINYL-NYLON.....	V
15	PAOZZ	97403	13222E7113-1	CONDUIT , NONMETALLIC .....	V	
16	PAOZZ	97403	13222E7113-2	UOC: EYE CONDUIT, FLEXIBLE BLACK .....	V	
17	PAOZZ	81349	MIL-R-6855CL2TYA GR30 .062 STOCK	POLYETHYLENE, 0.500 I.D. X 0.695 OD UOC: EYE	GASKET, RUBBER, SYNTH.....	V
18	PAOZZ	81349	MIL-R-6855CL2TYA GR30 .125 STOCK	GASKET, RUBBER, SYNTH.....	V	
19	PAOZZ	81349	MIL-R-6855CL2TYA GR50	GASKET, RUBBER, SYNTH.....	V	
20	PAFZZ	81349	MIL-R-6855CL2TYA GR50 .062 STOCK	GASKET, RUBBER, SYNTH.....	V	
21	PAOZZ	81349	MIL-R-6855CL2TYA GR50 .125 STOCK	GASKET, RUBBER, SYNTH.....	V	
22	PAOZZ	81349	MIL-R-6855CL2TYA GR50 .250 STOCK	UOC: EYE GASKET, RUBBER, SYNTH.....	V	
23	PAOZZ	96906	MS35822-12A	HINGE, BUTT .....	V	

BULK-1

## SECTION II

TM 10-4610-240-24P

(1) ITEM NO	(2) SMR CODE	(3) CAGEC	(4) PART NUMBER	(5) DESCRIPTION AND USABLE ON CODES(UOC)	(6) QTY
24	PAOZZ	96906	MS35826-12A	HINGE, BUTT .....	V
25	PAOZZ	81349	MIL-H-13444, TY2, 0.5 IN ID	HOSE, NONMETALLIC .....	V
26	PAFZO	01276	2554-6-600-00	HOSE, NONMETALLIC .....	V
27	PAOZZ	81343	SAE100R4-16	HOSE, NONMETALLIC .....	V
28	PAOZZ	81343	J844-1/2	HOSE, NONMETALLIC .....	V
29	PAOZZ	81343	J844C	UOC: EYE HOSE, NONMETALLIC .....	V
30	PAFZZ	81349	M23053/5-105-0	UOC: EYE INSULATION SLEEVING .....	V
31	PAFZZ	81349	M23053/5-106-9	INSULATION SLEEVING .....	V
32	PAFZZ	81349	M23053/5-108-9	INSULATION SLEEVING .....	V
33	PAOZZ	81349	M23053/5-109-2	INSULATION SLEEVING .....	V
34	PAFZZ	81349	M23053/5-109-4	INSULATION SLEEVING .....	V
35	PAFZZ	81349	M23053/5-109-5	INSULATION SLEEVING .....	V
36	PAFZZ	81349	M23053/5-109-6	INSULATION SLEEVING .....	V
37	PAFZZ	81349	MIL-I-631	INSULATION SLEEVING 0.750 X 0.008, .....	V
38	PAOZZ	81346	ASTM-B43 1IN RED BRASS	TYPE F, FORN TS, GRADE A, CLASS 1..... UOC: EYE PIPE .....	V
39	PAOZZ	81348	TR571	ROPE, FIBROUS .....	V
40	PAOZZ	81346	ASTM-D-20001AA31 0	RUBBER SHEET, SOLID .....	V
41	PAFZZ	16245	CONATHANE CE 115 5PART A AND B	SEALING COMPOUND.....	V
42	PAOZZ	97403	13228E8296	TAPE, INSULATION.....	V
43	PAOZZ	81348	PPP-T-66TYICL2PU RPLE	TAPE, PACKING.....	V
44	PAOZZ	81348	PPP-T-66TYICL2BL ACK	TAPE, PACKAGING.....	V
45	PAOZZ	81348	PPP-T-66TYICL2LI GHTBLUE	TAPE, PACKAGING.....	V
46	PAOZZ	81348	PPP-T-66TYICL2YE LLOW	TAPE, PACKAGING .....	V
47	PAOZZ	81348	PPP-T-66TYICL2RE D	TAPE, PACKAGING.....	V
48	PAFZZ	81348	V-T-285	THREAD TYPE 1 CLASS 1 SCB SIZE E.....	V
49	PAFZZ	81348	V-T-285	THREAD TYPE 1 CLASS 1 SCB SIZE FF.....	V
50	PAFZZ	81346	ASTM-B466 ½ OD X.035 WALL	TUBE .....	V
51	PAOZZ	81346	ASTM-B466 ¼ OD X.035 WALL	TUBE .....	V
52	PAFZZ	81346	ASTM-B466 ¾ OD X.035 WALL	TUBE .....	V
53	PAFZZ	76371	5100328000	TUBE .....	V
54	PAOZZ	97403	13221E8367-3	TUBING, FLEX.....	V
55	PAOZZ	974n3	13221E8367-1	TUBING, NONMETALLIC.....	V
56	PAOZZ	97+Ji3	13221E8367-2	TUBING, NONMETALLIC.....	V
57	PAOZZ	97403	13221E8367-4	TUBING, NONMETALLIC.....	V
58	PAFZZ	81349	MIL-W-5665	WEBBING, TEXTILE .....	V
59	PAOZZ	81346	ASTM-B134	WIRE, BRASS.....	V

BULK-2

## SECTION II

TM 10-4610-240-24P

(1) ITEM NO	(2) SMR CODE	(3) CAGEC	(4) PART NUMBER	(5) DESCRIPTION AND USABLE ON CODES(UOC)	(6) QTY
60	PAFZO	81349	M13486-1-5	WIRE, ELECTRICAL..... UOC: EYE	V
61	PAFZO	81349	M5086/1-10-9	WIRE, ELECTRICAL.....	V
62	PAFZO	81349	M5086/1-12-9	WIRE, ELECTRICAL.....	V
63	PAFZZ	81349	M5086/1-14-9	WIRE, ELECTRICAL.....	V
64	PAFZZ	81349	M16878/17BJE9	WIRE, ELECTRICAL.....	V
65	PAFZO	81349	M5086/1-18-9	WIRE, ELECTRICAL.....	V
66	PAFZZ	81349	M5086/1-20-9	WIRE, ELECTRICAL.....	V
67	PAFZF	81349	M5086/2-4-9	WIRE, ELECTRICAL.....	V
68	PAFZF	81349	M5086/2-6-9	WIRE, ELECTRICAL..... UOC: EYE, EYG	V
69	PAFZO	81349	M5086/2-10-9	WIRE, ELECTRICAL..... UOC: EYE, EYG	V
70	PAFZF	81349	M5086/2-8-9	WIRE, ELECTRICAL.....	V
71	PAFZZ	81349	M13486-1-11	WIRE, ELECTRICAL.....	V
72	PAFZZ	81349	M5086/3-6-9	WIRE, ELECTRICAL..... UOC: EYF	V
73	PAFZZ	81349	M5086/3-8-9	WIRE, ELECTRICAL..... UOC:EYF	V
74	PAOZZ	81348	QQW343BO8I1T	WIRE, ELECTRICAL.....	V
75	XDOZZ	81348	QQW343C06BiB	WIRE, ELECTRICAL.....	V
76	PAFZZ	81348	QQW34352051T	WIRE, ELECTRICAL.....	V

END OF FIGURE

**BULK-3**



1  
2 THRU 7

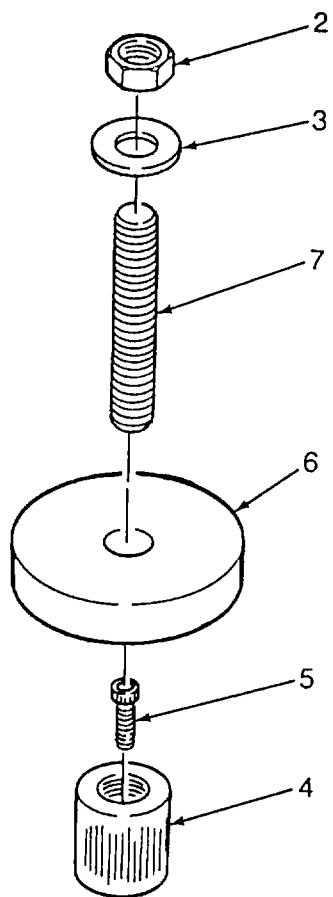

Figure 123. Special Tools List

SECTION II

TM 10-4610-240-24P

(1) ITEM NO	(2) SMR CODE	(3) CAGEC	(4) PART NUMBER	(5) DESCRIPTION AND USABLE ON CODES(UOC)	(6) QTY
-------------------	--------------------	--------------	-----------------------	---	------------

GROUP 16 SPECIAL TOOLS LIST

FIG. 123 SPECIAL TOOLS LIST

1	PFFFF	61748	111428	PULLER ASSY VALVE SEAT.....	
2	PAFZZ	61748	9108A161DF1	NUT, HEX 1 IN.-8.....	
3	PAFZZ	61748	911016200A1	WASHER, FLAT 1 IN .....	
4	XAFZZ	61748	9243W000041	PULLER HEAD	
5	XAFZZ	61748	9102B0614A1	S.H.C.S 3/8-16 X 1 1/2 IN LG.	
6	XAFZZ	61748	9243W000042	STRONGBACK 4 IN DIA.....	
7	PAFZZ	61748	9G16CB25500	ROD 1-8X5 IN LG .....	

END OF FIGURE

123-1

SECTION IV

CROSS-REFERENCE INDEXES

NATIONAL STOCK NUMBER INDEX

STOCK NUMBER	FIG.	ITEM	STOCK NUMBER	FIG.	ITEM
5330-00-003-1686	81	15	5305-00-054-5650	54	8
6145-00-003-9527	BULK	61		55	8
5930-00-011-7872	82	40	5305-00-054-5651	54	8
5310-00-019-0669	82	35		55	8
6240-00-019-0877	106	8	5305-00-054-5653	54	9
6240-00-019-3093	106	6		55	9
5940-00-021-3321	102	12	5305-00-054-6654	36	9
5305-00-021-3616	30	2	5305-00-054-6671	38	13
	32	28		39	10
	90	2		40	10
	96	4		82	5
5310-00-022-8834	3	2		96	26
	8	2	5310-00-056-3394	88	1
	12	2	4820-00-057-0694	112	29
	45	5	5340-00-057-2904	82	26
	50	7	5340-00-057-2906	50	4
	51	2		82	25
5310-00-022-8847	43	4	5970-00-057-3545	BULK	34
	88	8	5340-00-057-6956	26	6
6240-00-044-6914	106	7	5935-00-059-2841	107	5
5340-00-050-2740	70	4	5305-00-059-3660	68	10
4730-00-050-4208	104	55	5305-00-059-3663	70	3
	116	10	5330-00-063-7889	88	45
5305-00-050-9227	37	10	4820-00-066-2478	19	18
5305-00-050-9229	31	49	5310-00-067-6356	104	7
	41	26	5305-00-068-0511	112	28
5305-00-050-9230	46	3		114	2
	49	4	5306-00-068-0513	104	24
	50	1	4730-00-069-1187	112	12
	54	3	5305-00-069-5586	117	13
	55	3	5305-00-071-2070	104	44
	82	3	5975-00-074-2072	50	5
5305-00-050-9231	29	3		89	26
	31	3	5340-00-078-7029	26	5
	31	53	5330-00-079-7839	55	11
	32	3	5330-00-079-7840	88	42
	33	3	5325-00-081-7611	112	23
	35	3	5970-00-082-3948	BULK	32
	36	24	5305-00-082-8439	88	43
	37	3	5320-00-083-5009	88	14
	38	3	5310-00-087-4652	112	27
	39	3		114	1
5305-00-050-9233	33	26		122	23
	99	50	5310-00-088-1251	104	38
5305-00-050-9236	2	7		107	1
	7	7		108	1
	11	7		109	2
4730-00-052-8502	112	26		112	1
5305-00-054-5648	99	42		113	1
	101	12	5340-00-088-1254	112	2

SECTION IV

CROSS-REFERENCE INDEXES

NATIONAL STOCK NUMBER INDEX

STOCK NUMBER	FIG.	ITEM	STOCK NUMBER	FIG.	ITEM
5340-00-088-6655	108	3	5940-00-143-4780	94	18
5310-00-088-8513	75	5		95	5
5340-00-091-3790	49	5	5940-00-143-4794	90	45
	50	3		90	48
	54	4		90	51
4730-00-096-8872	20	7		90	54
3110-00-100-0268	119	9		90	57
3110-00-100-0269	119	11		90	60
5310-00-107-0270	99	44		90	63
	101	14		90	66
5310-00-110-2739	82	49		90	69
5330-00-111-7407	81	25		90	81
	81	27		90	84
5940-00-113-8184	8	6		90	87
	12	5		90	1 38
	50	10		90	141
	51	6		90	144
5940-00-113-8190	93	13		90	147
	93	20		90	150
5940-00-113-9826	95	2		90	153
5940-00-114-1305	3	5		90	156
	45	8		90	159
5940-00-114-1310	90	16		90	162
	90	20		90	174
	90	24		90	177
	90	109		90	180
	90	113		92	5
	90	117		94	3
5935-00-114-8708	93	10	5940-00-143-5284	88	5
	93	17		90	27
5305-00-115-9526	106	1		90	30
6115-00-118-1240	24	1		90	33
5310-00-121-2803	114	7		90	36
4020-00-132-8364	BULK	39		90	39
5310-00-136-1472	82	34		90	42
5306-00-140-4782	75	10		90	120
5365-00-141-6943	107	6		90	123
5306-00-141-7179	75	9		90	126
6240-00-143-3049	82	45		90	129
5940-00-143-4774	46	9		90	132
	47	4		90	135
	91	2	5305-00-145-8406	98	6
	92	6	5940-00-150-4682	91	4
	95	9		92	4
5940-00-143-4780	46	10	5340-00-150-4777	75	12
	50	14	6145-00-152-6499	BULK	60
	51	9	5975-00-156-3253	89	23
	92	8		89	23
	94	8	5340-00-159-3739	101	15
	94	13	5935-00-161-3096	8	11

SECTION IV

CROSS-REFERENCE INDEXES

NATIONAL STOCK NUMBER INDEX

STOCK NUMBER	FIG.	ITEM	STOCK NUMBER	FIG.	ITEM
5935-00-161-3096	12	11	5305-00-207-8253	4	5
4010-00-165-5606	104	13		35	29
4010-00-165-5607	104	12		44	3
5320-00-165-8768	87	5		77	1
	96	30		86	3
5320-00-165-8771	87	8		97	4
5320-00-165-8772	98	8		98	3
5330-00-166-8402	30	19	5305-00-208-1429	11	25
5935-00-167-7775	107	8	5310-00-209-0786	104	23
	108	7	5315-00-209-7273	104	48
5310-00-177-1156	3	3	4730-00-222-1837	37	12
	8	4		40	7
	12	3		41	22
	45	6	4730-00-222-1839	31	41
	50	8		37	26
	51	3	4730-00-222-1842	11	14
5310-00-177-7749	119	3	5305-00-225-3842	112	17
6220-00-179-4324	106	4	5305-00-225-3843	120	28
5305-00-182-9483	90	1	5306-00-225-8499	122	21
5310-00-187-2413	43	3	5940-00-230-0515	3	6
	88	3		8	5
	88	3		12	6
4730-00-187-4202	112	33		45	10
4730-00-189-3041	11	21		50	15
5310-00-191-4132	87	15		51	5
4730-00-193-2711	70	18		107	9
4730-00-193-2716	11	22	5320-00-236-3883	87	1
4730-00-196-1975	41	16	5310-00-241-6606	2	24
4730-00-196-1976	37	16	5970-00-242-0505	BULK	41
4730-00-196-2017	33	19	5320-00-245-4323	98	9
4730-00-196-2022	32	18	5305-00-245-8837	30	5
4730-00-200-0531	42	15	5315-00-246-0030	69	5
5340-00-200-7224	103	19	6240-00-246-5052	97	13
9905-00-202-3639	104	17	5310-00-247-7186	102	10
4720-00-202-6731	15	5	5310-00-250-9477	44	1
4720-00-202-8651	15	7		88	10
4730-00-202-9170	113	4		96	1
4730-00-203-0030	112	31	5305-00-253-5614	2	28
5940-00-204-8966	91	3		7	24
5940-00-204-8990	84	4		11	28
	89	13	5305-00-253-5615	59	5
	89	13		60	7
9905-00-205-2795	104	18		99	9
5305-00-207-2297	29	15		101	19
	31	14		102	1
	32	15	5305-00-253-5632	104	51
	33	14	5305-00-269-3211	99	2
	35	14		101	2
	64	4	5325-00-270-8888	70	9
	67	14	4820-00-276-9041	2	31

SECTION IV

CROSS-REFERENCE INDEXES

NATIONAL STOCK NUMBER INDEX

STOCK NUMBER	FIG.	ITEM	STOCK NUMBER	FIG.	ITEM
4730-00-277-1873	19	12	5365-00-378-9965	114	10
4730-00-277-1896	31	43	5365-00-378-9966	114	10
	41	18	5305-00-390-0551	114	6
4730-00-277-5546	7	22	4730-00-400-8972	29	42
	11	20		35	23
4730-00-277-5553	37	8		67	1
	38	10		78	17
	40	5	5310-00-407-9566	122	20
	41	17	5305-00-411-0683	90	89
	42	22	5365-00-417-8925	9	10
4730-00-277-6844	19	7	5305-00-419-6520	119	2
4730-00-277-6845	19	5	5330-00-425-2828	114	12
4730-00-278-3888	112	32	4730-00-427-5121	114	21
4730-00-278-8257	111	4	5310-00-436-3290	2	5
4730-00-278-8271	19	6		7	5
5365-00-282-7120	87	10		11	5
3820-00-283-2149	114	22	5975-00-451-5001	49	1
5940-00-283-5280	46	8	5306-00-457-1394	75	11
	47	3	5330-00-462-0907	106	5
	48	3	5935-00-462-6603	108	6
	49	9	4730-00-465-5928	29	20
	50	13		31	39
	51	10		33	40
	54	13		36	2
	83	2		37	22
	84	3		42	24
	91	5		81	14
	92	3	5310-00-477-6768	43	1
	94	7		78	1
	94	12	4730-00-478-1586	4	20
	94	17	5340-00-479-9197	122	11
	95	4	5305-00-492-1759	1	2
6145-00-284-0656	BULK	72		1	6
6145-00-284-0657	BULK	70	5320-00-493-4101	99	40
5330-00-285-5123	113	6		101	7
5330-00-288-1953	30	21		101	7
5340-00-290-4505	103	20	5330-00-494-2497	114	31
5330-00-291-5138	81	21	5320-00-510-7823	22	13
1670-00-294-2954	99	1	5310-00-518-5566	119	1
	101	1	5315-00-519-7150	99	47
5920-00-296-0451	22	16	6145-00-538-8219	BULK	71
5340-00-331-4774	103	21	6145-00-538-8760	BULK	4
5305-00-340-4464	82	12	3030-00-541-4984	69	1
	88	13	6145-00-542-6202	BULK	7
	88	54	5306-00-543-4405	27	3
5945-00-350-8382	82	21	5310-00-550-5054	56	3
5330-00-360-0595	15	2		64	3
	15	6		67	15
5340-00-368-4708	103	22		68	3
4820-00-368-8293	114	8		77	3

SECTION IV

CROSS-REFERENCE INDEXES

NATIONAL STOCK NUMBER INDEX

STOCK NUMBER	FIG.	ITEM	STOCK NUMBER	FIG.	ITEM
5310-00-550-5054	97	3	5340-00-5947230	103	17
	98	4	5310-00-594-8038	104	37
	99	58		119	1
3110-00-554-3197	6	23	4730-00-595-0083	111	2
3110-00-107-7563	10	13	5310-00-595-6211	54	7
2640-00-555-2842	104	31		55	7
	118	2		88	39
3110-00-555-4147	10	17	5340-00-598-5599	103	15
5940-00-557-4338	94	22	5330-00-612-2414	15	4
5940-00-557-4339	45	9		15	8
5940-00-557-4341	90	6	5310-00-61 4-3505	2	16
	90	9		74	11
	90	12	5310-00-614-3506	67	23
	90	72		75	3
	90	75	5305-00-616-6370	41	5
	90	78	5310-00-619-1148	99	51
	90	99	2530-00-622-6803	114	5
	90	102	5310-00-625-5756	2	25
	90	105		27	4
	90	165	5310-00-627-6128	104	28
	90	168	4720-00-629-8042	BULK	26
	90	171	6150-00-632-7234	82	41
	93	3	5310-00-637-9541	106	2
	93	11	5306-00-637-9674	27	6
	93	18	5325-00-641-2800	106	10
5940-00-557-4344	90	15		109	1
	90	19		112	13
	90	23	5306-00-655-6170	2	26
	90	108		60	5
	90	112	5305-00-660-2832	69	6
	90	116	5975-00-661-0598	3	7
5940-00-557-4345	43	7	4720-00-670-6037	BULK	25
	88	6	5310-00-671-4109	120	2
5310-00-567-4992	74	18	5310-00-679-3606	113	8
5305-00-576-5417	59	3	5365-00-682-1427	22	8
	60	1		55	16
6145-00-578-6072	BULK	64	5930-00-683-1624	82	42
61 45-00-578-6594	BULK	68	6145-00-686-5188	BULK	5
61 45-00-578-6595	BULK	67	6145-00-690-9320	BULK	73
6145-00-578-7513	BULK	69	5340-00-701-3811	74	14
6145-00-578-7516	BULK	63	5305-00-701-5074	99	7
6145-00-578-7518	BULK	65	5305-00-702-4523	30	1
6145-00-578-7519	BULK	66		31	34
6145-00-578-7521	BULK	62		35	18
4730-00-580-8457	113	5		36	14
5310-00-582-5965	120	27		41	6
5930-00-583-8613	82	38		45	1
5310-00-584-5272	117	5		56	4
5310-00-584-7888	104	4		68	15
4730-00-585-8993	112	18		86	4

SECTION IV

CROSS-REFERENCE INDEXES

NATIONAL STOCK NUMBER INDEX

STOCK NUMBER	FIG.	ITEM	STOCK NUMBER	FIG.	ITEM
5305-00-702-4523	86	4	5310-00-767-0445	29	9
	99	56		31	9
5305-00-702-9070	32	29		32	9
6145-00-705-6684	BULK	10		33	8
5360-00-706-9054	113	7		35	8
2530-00-708-9504	114	13		60	3
5305-00-717-5460	43	5	5310-00-768-0319	104	22
5305-00-717-5467	7	10	5310-00-768-0321	71	5
	57	1		74	1
	64	11		75	1
5305-00-719-3853	87	16	5310-00-773-7618	7	11
5305-00-719-5274	117	18	2530-00-797-9295	113	3
4820-00-720-4488	7	23	5310-00-802-4701	29	11
5305-00-721-8010	4	4		31	12
	31	25		32	12
	32	36		33	11
	41	3		35	11
5340-00-721-8352	74	15		64	9
5310-00-722-5998	88	21		81	4
	90	91	5340-00-809-1492	108	4
5305-00-724-7224	122	4	5340-00-809-1494	112	19
5305-00-726-2551	25	1	5340-00-809-1500	107	3
	115	4	5310-00-809-5998	104	45
5930-00-726-9508	82	37	5310-00-809-8533	74	6
5306-00-727-4578	29	12	5940-00-813-0698	85	2
	31	11	5970-00-814-2878	BULK	31
	32	11	5310-00-820-6653	25	2
	33	10		115	3
	35	10		122	2
5305-00-727-6804	68	16	5330-00-823-7106	5	9
	75	13	5310-00-823-8803	25	3
5305-00-727-8832	88	22		122	3
4210-00-729-5590	15	1	5940-00-825-5041	88	25
5310-00-732-0559	104	27		88	28
5310-00-732-0560	117	4		88	31
	117	17		92	7
5330-00-733-4599	114	15		93	5
4330-00-739-6379	113	9		94	2
5340-00-753-3497	74	16		95	3
5310-00-763-8901	104	3	5365-00-828-8526	55	17
5310-00-763-8905	115	2	5310-00-834-8732	104	43
	117	1	5310-00-835-2037	117	2
5310-00-763-8912	116	4	5330-00-838-6935	88	50
5310-00-763-8920	122	1	5305-00-839-3220	82	16
5310-00-764-6609	2	14	6145-00-839-7432	BULK	76
	74	9	5340-00-843-7825	82	28
5305-00-765-4257	99	5	5305-00-847-1159	81	3
	101	5		81	3
	103	1	5935-00-848-9559	52	4
5305-00-765-4346	88	17	5315-00-849-9854	104	41



**CROSS-REFERENCE INDEXES**  
**NATIONAL STOCK NUMBER INDEX**

STOCK NUMBER	FIG.	ITEM	STOCK NUMBER	FIG.	ITEM
4730-00-855-4918	33	22	4730-00-908-3194	31	37
	67	7		36	1
5310-00-869-1018	3	1		37	19
	8	1		41	14
	12	1		42	19
	45	4		70	10
	50	6	4730-00-908-3195	42	1
	51	1	4730-00-913-0766	37	21
5975-00-878-3791	100	1		42	21
5310-00-880-5978	82	7	5310-00-913-8881	7	8
	88	12		11	23
	88	53		59	1
	89	3		64	7
	89	3		81	1
	96	10		81	1
5310-00-880-7744	122	19	5970-00-914-3117	BULK	33
5310-00-880-8189	117	12	5330-00-914-7651	82	13
4720-00-882-1379	BULK	27		88	48
5310-00-883-9384	2	6	5305-00-916-2345	104	19
	7	6	5340-00-922-6300	46	5
	11	6	5340-00-922-6302	70	5
	89	17	5305-00-923-8268	74	12
	89	17	5340-00-926-5449	46	4
	96	18		49	6
5310-00-888-2878	87	9	5305-00-928-0322	96	19
5305-00-889-3001	107	2	5305-00-928-9636	104	5
5330-00-897-6761	97	9	5310-00-929-6395	36	8
5330-00-899-4509	19	2		82	33
5310-00-903-2612	97	15		88	20
5310-00-903-5966	4	1		90	90
	29	13	5310-00-933-8118	54	6
	31	13		55	6
	32	13		88	38
	33	12		99	43
	35	12		101	13
	36	11	5310-00-933-8119	38	12
	41	1		39	9
	56	1		40	9
	64	1		82	6
	67	12		88	11
	68	1		88	52
	86	1		89	2
	97	1		89	2
	98	1		96	9
4730-00-906-0982	120	21	5310-00-933-8120	29	2
5360-00-906-7923	107	7		31	2
5305-00-907-0045	67	21		31	52
4730-00-908-3193	70	7		32	2
4730-00-908-3194	19	17		33	2
	29	18		35	2

**CROSS-REFERENCE INDEXES  
NATIONAL STOCK NUMBER INDEX**

STOCK NUMBER	FIG.	ITEM	STOCK NUMBER	FIG.	ITEM	
5310-00-933-8120	36	23	5310-00-934-9759	39	8	
	37	2		40	8	
	38	2		82	11	
	39	2		88	10	
	41	27		88	51	
	46	2		89	1	
	49	3		89	1	
	50	2		96	8	
	54	2		5310-00-934-9760	29	1
	55	2			31	1
	68	11			31	51
	70	2			32	1
	82	2			33	1
	82	15			35	1
	89	16			36	22
	89	16			37	1
	96	17			38	1
	99	49			39	1
	5310-00-933-8121	4		2	46	1
		29		14	49	2
30		3	54	1		
31		15	55	1		
32		14	82	1		
33		13	82	14		
35		13	89	15		
36		12	89	15		
41		2	96	16		
44		2	99	48		
45		2	5310-00-934-9761	36	7	
56		2		82	32	
64		2	88	19		
67		13	5310-00-937-0453	2	15	
68		2		74	10	
77		2	5305-00-939-0493	82	36	
86		2	5310-00-942-5109	102	11	
88		11	5305-00-943-2092	2	20	
96		2	5305-00-943-8127	2	17	
97		2	5970-00-944-1380	BULK	36	
98	2	5930-00-945-3356	82	43		
99	57	5310-00-945-4478	120	26		
5310-00-933-8778	67	22	5305-00-947-4356	104	8	
	68	17	5330-00-951-8268	54	10	
	71	6	5970-00-954-1622	BULK	30	
	74	2	5305-00-956-4470	96	11	
	75	2	5320-00-957-2515	31	29	
5310-00-934-9727	74	7	5305-00-957-6266	122	12	
5310-00-934-9748	54	5	5305-00-958-5473	122	6	
	55	5	5310-00-971-7990	116	5	
5310-00-934-9759	88	37	5310-00-973-8786	69	7	
	38	11	5310-00-974-6623	27	2	

**CROSS-REFERENCE INDEXES  
NATIONAL STOCK NUMBER INDEX**

STOCK NUMBER	FIG.	ITEM	STOCK NUMBER	FIG.	ITEM
5310-00-974-6623	29	10	4730-01-049-1559	112	21
	31	10	5306-01-054-0813	75	4
	32	10	5340-01-054-4937	BULK	23
	33	9	5975-01-054-6966	46	6
	35	9		51	7
	60	4	5305-01-058-8414	3	4
5340-00-975-2126	98	10		8	3
5305-00-983-7449	116	1		12	4
5970-00-983-7997	BULK	35		45	7
5310-00-983-8485	104	42		50	9
5310-00-984-3806	104	33		51	4
5305-00-984-6210	104	16	5340-01-058-8539	99	46
5310-00-984-7042	7	9	5305-01-067-8514	88	13
	11	24	5935-01-071-0331	94	9
	43	2		94	14
	57	2		94	19
	59	2	5310-01-073-7031	64	10
	60	2	4320-01-083-9859	11	1
	64	8	4320-01-083-9863	2	1
	81	2	4320-01-084-2235	7	1
	88	2	4730-01-088-1698	19	8
	99	3	4730-01-089-9245	42	16
	101	3	5310-01-091-1248	4	3
4730-00-987-9073	111	3		30	4
5305-00-988-1725	108	2		31	26
	109	3		32	30
5305-00-988-7834	103	12		35	19
4730-00-989-3550	37	9		36	13
5310-00-989-5953	27	1		88	12
5340-00-990-7157	103	18		90	3
5340-00-990-7610	55	4		96	3
5305-00-993-9268	88	40		103	13
4720-01-003-6706	BULK	28	5935-01-091-9166	44	6
5340-01-003-7718	99	6	5935-01-092-1612	22	10
	122	7	5935-01-092-4269	93	2
5340-01-006-5645	44	4	6220-01-093-4439	106	3
	45	3	4730-01-095-7717	112	22
5330-01-007-1608	30	20	5315-01-096-2536	74	5
6110-01-013-6482	96	12	4730-01-097-0387	112	24
4720-01-014-4915	BULK	29	5975-01-098-8572	22	7
5935-01-026-2217	22	4	5975-01-098-8573	8	7
5935-01-026-8549	54	14		12	7
5935-01-035-5139	49	8		22	2
6110-01-035-9228	96	14		47	1
5310-01-041-9642	103	23		48	1
5310-01-042-1006	119	13		50	11
5340-01-046-3702	103	16		53	1
4730-01-048-5260	112	6		82	10
4730-01-048-7873	112	7		88	46
4730-01-048-7874	112	20	5935-01-101-1535	55	15

## CROSS-REFERENCE INDEXES

NATIONAL STOCK NUMBER INDEX					
STOCK NUMBER	FIG.	ITEM	STOCK NUMBER	FIG.	ITEM
4610-01-105-2075	81	6	4730-01-131-8245	19	10
4730-01-107-7630	2	11	4730-01-132-0783	4	21
	4	18	4720-01-132-0800	BULK	56
	19	3	4730-01-132-0904	4	a
5306-01-108-8371	114	23		29	32
5999-01-110-4623	96	7		33	4
	96	24		35	4
5935-01-111-7591	52	2	4730-01-132-0905	2	8
5935-01-111-7627	94	23		4	15
5120-01-112-3339	104	54	4720-01-133-2736	BULK	55
4010-01-112-8082	104	10	DELETED		
2540-01-115-1513	104	1	6105-01-133-8082	58	1
4610-01-116-0501	21	2	5330-01-133-8656	2	22
5310-01-118-1489	103	24	4730-01-133-9203	7	12
4720-01-118-9326	112	14		11	15
4720-01-118-9327	112	15		29	4
5330-01-119-5827	119	5		31	4
5310-01-121-1694	103	14		32	4
4320-01-121-8051	2	27	6145-01-134-2847	BULK	8
5306-01-122-2440	116	6	6145-01-134-2855	BULK	9
4010-01-124-5867	104	9	5330-01-134-8688	9	17
4730-01-125-4456	19	13	4730-01-135-2988	37	24
5935-01-127-2089	8	9	4730-01-135-5587	37	23
	12	9	5305-01-136-4480	89	18
	53	3		89	18
4730-01-127-7373	7	20	5305-01-136-4481	82	27
	11	11		89	21
3110-01-127-7379	69	16	4210-01-136-6564	15	3
3110-01-127-7380	69	17	5330-01-137-3060	2	19
4730-01-127-7451	7	17	5330-01-137-3071	31	59
	11	8	6110-01-137-4721	96	5
4610-01-128-1844	21	3	5306-01-137-8929	75	7
6105-01-128-4389	10	1	5306-01-137-9711	75	6
6680-01-128-4391	31	54	5330-01-138-2108	37	25
6680-01-128-6273	29	29	6150-01-138-7084	107	4
6680-01-128-6274	29	41	5925-01-139-6337	90	93
6680-01-128-6275	32	23	5935-01-140-0742	52	3
4710-01-128-6277	65	19	5340-01-143-7518	75	8
5925-01-128-6284	88	23	6685-01-144-2622	38	15
4820-01-128-6297	79	6	6105-01-145-7849	6	1
5925-01-128-6403	90	92	5935-01-146-7330	45	14
5925-01-128-6404	90	95	5340-01-146-7422	31	20
5925-01-128-6405	90	94		37	4
5330-01-128-6449	79	10		38	4
5330-01-128-6450	79	19		39	4
5330-01-130-1443	9	16	6110-01-153-2242	96	22
3110-01-130-1444	6	20	4610-01-154-6887	81	23
4320-01-130-1643	5	10	4320-01-155-2646	9	1
4320-01-130-1658	11	26	6145-01-157-2046	BULK	74
	57	4	4730-01-158-8417	42	10

**CROSS-REFERENCE INDEXES  
NATIONAL STOCK NUMBER INDEX**

STOCK NUMBER	FIG.	ITEM	STOCK NUMBER	FIG.	ITEM
5310-01-162-3808	114	25	5935-01-226-8366	84	2
5340-01-162-4325	103	10	4730-01-230-6584	19	14
5340-01-165-3721	2	23	5935-01-232-5284	94	4
5310-01-166-0760	121	5	7125-01-232-7686	20	1
6145-01-166-3575	BULK	2	5330-01-234-7619	4	26
4320-01-167-7961	9	5	4730-01-235-8989	112	25
5935-01-171-1858	92	2	5930-01-237-7191	62	9
5935-01-172-4286	3	10	4520-01-237-8038	96	13
5930-01-175-8044	62	12	4030-01-238-8943	2	9
5935-01-175-8417	88	44		4	9
5935-01-175-8418	88	49		4	16
5935-01-175-8419	88	41		7	15
5935-01-175-8420	22	12		7	18
5330-01-178-8377	31	23		11	9
	32	26		11	16
	36	18		29	6
	36	18		29	34
5930-01-178-8455	82	46		31	6
5935-01-179-1572	3	8		32	6
5935-01-181-6651	55	10		33	6
5306-01-183-2697	120	3		35	6
5310-01-183-6830	119	6	6680-01-239-5557	31	58
5310-01-183-6843	119	7	5340-01-242-4554	31	36
5310-01-183-6844	119	8		33	27
5935-01-184-7188	54	11		36	25
4820-01-184-9376	33	33	4820-01-243-9951	41	30
5310-01-185-0586	122	5	5365-01-246-4429	20	16
4730-01-186-3778	31	22	5315-01-260-5614	5	11
	32	25	5340-01-266-9498	89	24
	36	17		89	24
	36	17	4730-01-267-0001	19	1
5307-01-186-6875	68	5	4730-01-268-2411	112	16
	68	8	5305-01-269-9226	89	4
6110-01-187-7259	96	20		89	4
2910-01-188-8198	18	1	6110-01-273-7849	96	25
5935-01-189-3220	22	6	4730-01-274-1830	112	5
4730-01-197-1989	2	13	4730-01-275-0211	33	35
2610-01-204-4488	104	30	4730-01-286-0216	42	6
	118	1	5999-01-286-2883	96	23
5340-01-208-6233	89	22	5310-01-288-5668	120	1
	89	22	4610-01-295-2719	25	4
5940-01-210-3173	83	3	5340-01-299-2964	103	5
7240-01-223-3437	20	4	5340-01-299-2965	103	9
7240-01-223-3438	20	3	4730-01-299-9465	70	6
7240-01-223-3439	20	6	4610-01-300-0918	25	4
5140-01-223-3440	1	5	4730-01-301-4269	11	13
5140-01-223-3441	1	1	4730-01-301-4298	5	2
5935-01-223-9420	88	47	4730-01-301-4299	5	1
7240-01-224-2852	20	5	5330-01-301-5994	81	16
2330-01-226-0709	104	2	5330-01-302-7671	5	6

## CROSS-REFERENCE INDEXES

NATIONAL STOCK NUMBER INDEX					
STOCK NUMBER	FIG.	ITEM	STOCK NUMBER	FIG.	ITEM
5340-01-302-8321	103	3	6680-01-322-0310	31	31
	122	16	5305-01-325-8387	122	24
4820-01-302-8980	31	40	5330-01-326-0778	65	18
4820-01-302-8981	36	6	5330-01-326-0791	80	9
4730-01-303-1228	29	8	5365-01-326-0910	81	12
	31	8	4820-01-326-2615	30	7
	32	8	5340-01-326-2620	65	15
4730-01-303-1229	33	18	5360-01-326-2621	65	1s
4730-01-303-1244	4	12	5330-01-326-6740	78	53
	29	36	5330-01-326-6749	119	10
	33	17	4820-01-326-6800	41	29
	35	17	4820-01-326-6801	41	28
4720-01-303-6396	BULK	57	4730-01-326-6979	33	32
5365-01-304-4607	29	17	4820-01-326-7313	78	27
	31	17	6645-01-326-7316	77	5
	32	17	4730-01-326-7318	77	6
4730-01-304-5549	42	12	5310-01-326-7320	81	10
4730-01-304-5550	42	4	5310-01-326-7321	81	11
4730-01-304-5551	42	8	5330-01-326-7322	81	23
4330-01-304-6181	75	14	5305-01-326-7330	4	23
5365-01-305-0554	29	38	5340-01-326-7369	97	7
	35	16	5310-01-326-7371	76	1
5340-01-305-2787	103	7	4610-01-326-7374	77	9
	122	9	4710-01-326-7843	36	30
5340-01-305-2788	103	4	4710-01-326-7844	31	46
	122	13	4710-01-326-7845	36	27
5310-01-306-2808	33	16	4710-01-326-7846	32	39
4730-01-306-3092	20	9	4710-01-326-7847	33	24
7240-01-307-0328	20	20	4710-01-326-7848	36	19
7240-01-307-0329	20	20	4710-01-326-7849	35	27
7240-01-307-0330	20	20	4710-01-326-7850	35	25
7240-01-307-0331	20	20	4710-01-326-7852	33	42
5340-01-307-2679	20	13	4820-01-326-7879	29	46
	42	5	4820-01-326-7380	31	44
5340-01-307-2683	20	2		37	11
	21	1	4820-01-326-7881	42	23
4730-01-307-3664	20	12	4730-01-326-8183	4	27
5340-01-307-3898	103	8	5940-01-327-3962	48	4
5340-01-307-4394	20	8	4320-01-327-4582	5	18
	42	17	5340-01-327-4610	35	20
5340-01-307-4395	20	8	5340-01-327-4611	122	14
	42	13	5340-01-327-4612	122	15
5340-01-307-5989	20	13	6105-01-327-5137	69	8
	42	9	5307-01-328-4352	4	22
5340-01-308-3875	36	10	6150-01-328-4882	84	1
6680-01-309-7662	31	63	6150-01-328-4883	83	1
DELETED			6150-01-328-4884	94	21
4320-01-313-2841	57	13	6150-01-328-4885	95	1
4730-01-316-9215	70	12	6150-01-328-4886	93	1
5430-01-318-9434	23	1	6150-01-328-4887	92	1

## CROSS-REFERENCE INDEXES

NATIONAL STOCK NUMBER INDEX					
STOCK NUMBER	FIG.	ITEM	STOCK NUMBER	FIG.	ITEM
6150-01-328-4888	94	16	5306-01-337-6973	119	14
6150-01-328-4889	94	11	4820-01-337-7130	32	32
6150-01-328-4890	94	6	5945-01-338-5368	96	27
6150-01-328-4891	94	1	4010-01-338-8370	104	40
6150-01-328-4892	91	1	5360-01-338-8529	104	46
6150-01-328-5754	49	7	5935-01-339-1563	45	13
6150-01-328-5755	53	2	5306-01-339-9552	104	39
6150-01-328-5756	22	9	5306-01-339-9553	113	2
6150-01-328-5757	22	3	6150-01-339-9668	108	5
6150-01-328-5758	54	12	6150-01-339-9669	8	3
6150-01-328-5759	52	1	2530-01-340-0443	119	15
4730-01-328-8103	33	21	5340-01-341-5334	36	15
	67	10	4330-01-341-8622	81	9
2590-01-329-4757	104	21	5999-01-343-8889	96	21
4820-01-329-9105	31	33	5340-01-346-7461	103	6
5999-01-330-3451	96	15	5930-01-347-6843	56	5
DELETED			4730-01-347-6844	29	44
3110-01-330-8303	58	14	4730-01-347-6845	29	39
	62	6	4730-01-347-6846	41	10
4730-01-331-2848	19	15	6685-01-347-8658	40	11
4730-01-331-3258	31	47	4330-01-347-9671	65	1
	32	35	6630-01-349-5253	22	15
	37	6	4710-01-350-0146	31	24
	38	6	4710-01-350-0147	29	30
	39	6	4730-01-350-0191	31	32
	40	2	4730-01-350-0210	20	12
4730-01-331-3259	32	40	4710-01-350-1342	36	26
	35	26	4730-01-350-1396	33	43
	41	12	4710-01-350-3628	36	21
6145-01-331-3287	BULK	1	4710-01-350-3629	36	20
5340-01-331-4009	122	8	4710-01-350-3630	29	48
5340-01-331-4010	122	17	4710-01-350-3631	29	24
5340-01-332-2466	29	37	4730-01-350-6469	20	9
	35	15	4710-01-351-0576	33	39
5340-01-332-2467	29	16	4730-01-351-0587	29	45
	31	16	4730-01-351-0588	41	20
	32	16	5320-01-352-3401	117	16
	33	15	4730-01-354-8985	37	13
5305-01-332-9263	81	17		40	6
5995-01-333-8450	44	5	6105-01-355-4490	62	5
5995-01-333-8451	55	12	5325-01-355-7125	87	11
4730-01-334-5094	29	22	5305-01-355-8655	72	5
	33	37	5340-01-355-8670	73	29
	78	13	5340-01-355-8671	73	30
4320-01-336-3330	71	7	5305-01-355-8685	73	3
4820-01-337-4523	37	15	5305-01-355-8686	73	19
5340-01-337-4577	104	29	5315-01-355-9889	72	24
5306-01-337-5439	104	34	5330-01-356-1524	72	11
5306-01-337-5440	117	3	5330-01-356-2436	72	23
5306-01-337-6972	119	14	5330-01-356-2451	72	14

**CROSS-REFERENCE INDEXES  
NATIONAL STOCK NUMBER INDEX**

<b>STOCK NUMBER</b>	<b>FIG.</b>	<b>ITEM</b>	<b>STOCK NUMBER</b>	<b>FIG.</b>	<b>ITEM</b>
5330-01-356-2511	73				
4730-01-356-4768	20	14			
3120-01-356-5076	72	17			
5330-01-356-5081	73				
5330-01-356-5089	72				
4730-01-356-5400	20	10			
4730-01-357-1920	38	16			
4820-01-357-3467	73				
5330-01-357-3794	61	2			
5330-01-357-3795	63	24			
5330-01-357-3796	63	29			
4320-01-357-4167	73	14			
5315-01-357-6187	61	3			
3040-01-357-6569	72	28			
4320-01-357-6870	73				
5330-01-357-6926	62	2			
5330-01-357-6927	62	15			
3110-01-357-7999	61	4			
4730-01-357-8701	61	1			
4820-01-357-8782	17	1			
4820-01-357-9660	73	28			
5330-01-358-0022	30	22			
5330-01-358-0023	30	23			
4820-01-358-0585	61	5			
4820-01-358-2557	16	1			
6210-01-358-6040	97	5			
4820-01-358-6124	73	11			
4320-01-358-6160	63				
4320-01-358-6185	61	7			
3110-01-358-8170	62	7			
3110-01-358-8171	63	17			
4730-01-359-0617	72	30			
5330-01-359-1497	63	21			
4730-01-359-2930	37	18			
	41	21			
6680-01-359-4979	72	1			



## CROSS-REFERENCE INDEXES

CAGEC	PART NUMBER	PART NUMBER INDEX		ITEM
		STOCK NUMBER	FIG.	
38151	A-A17755L-A		10	15
38151	A-A33283-5		10	18
00843	A-L23SS		77	18
38151	A-12155-23NN		10	9
38151	A-2881-A90		10	3
38151	A-32760C-Y		10	11
38151	A-34158A-A90		10	7
38151	A-34489A-A		10	8
38151	A-7514-112CC		10	10
38151	A-7848R-17	3110-00-555-4147	10	17
38151	A-9757-17A		10	16
38151	A-9775-31CC		10	2
			10	6
88044	AN961-416T	5310-00-177-1156	3	3
			8	4
			12	3
			45	6
			50	8
			51	3
88044	AN961-6T	5310-00-136-1472	82	34
88044	AN961-616	5310-00-187-2413	43	3
			88	3
			83	3
81346	ASTM-B134		BULK	59
81346	ASTM-B43 1IN RED BRASS		BULK	38
81346	ASTM-B466 1/2 OD X.035 WALL		BULK	50
81346	ASTM-B466 1/4 OD X.035 WALL		BULK	51
81346	ASTM-B466 3/4 OD X.035 WALL		BULK	52
81346	ASTM-D-20001AA31 0		BULK	40
62707	A13TA105-3X		120	33
06370	A5967-2		67	5
38151	B-2880-A90		10	5
05472	BG-4906-C02	3110-01-358-8170	62	7
05472	BG-6203-C03	3110-01-330-8303	62	6
DELETED				
05472	BG6203C03	3110-01-330-8303	58	14
05472	BG6309B03	3110-01-130-1444	6	20
53059	BT 3/8		78	8
80204	B1821BH0250C100N	5305-00-225-3843	120	23
01667	CBA-70		100	7
15235	CGB192-SG	5975-01-098-8572	22	7
15235	CGB195-SG	5975-01-098-8573	8	7
			12	7
			22	2
			47	1
			48	1

## CROSS-REFERENCE INDEXES

CAGEC	PART NUMBER	PART NUMBER INDEX STOCK NUMBER	FIG.	ITEM
15235	CGBI95-SG	5975-01-098-8573	50	11
			53	1
			82	10
			88	46
81349	CO-02HOF(2/14)05 35	6145-01-166-3575	BULK	2
19099	CO-02HOF-1-62		46	11
19099	CO-02HOF-2-185		50	16
19099	CO-02HOF-2-24		47	5
19099	CO-02HOF-2-66		48	5
81349	CO-03HOF(3/14)05 65	6145-01-134-2855	BULK	9
19099	CO-03HOF-12-48		54	15
81349	CO-04HDF(4/2-4/9 R)1480		BULK	3
19099	CO-04HDF-2-228		44	9
81349	CO-04HOF(4/14)06 05	6145-00-538-8760	BULK	4
81349	CO-04HOF(4/2)14 0	6145-00-686-5188	BULK	5
81349	CO-04HOF(4/8)092 5		BULK	6
19099	CO-04HOF-1-86		45	15
19099	CO-04HOF-3-146		51	11
81349	CO-05HOE(5/16)05 20	6145-00-542-6202	BULK	7
19099	CO-05HOF-1-16		53	4
19099	CO-05HOF-1-70		49	10
81349	CO-30MOF(2/12-3/ 14-25/18)1000	6145-01-134-2847	BULK	8
19099	CO-30MOF-3-36		52	5
16245	CONATHANE CE 115 5PART A AND B	5970-00-242-0505	BULK	41
26197	CP-CG-004A-PC-B	4820-01-358-0585	61	5
26197	CP-CG-010A-PC-B	4730-01-357-8701	61	1
26197	CP-CO-0070-PC-B	5315-01-357-6187	61	3
61882	DS58		100	2
06370	D2210- 1		67	6
38151	E-32715-3		10	4
38151	E-60143-2		10	14
05472	EC1130A02(2)		62	14
76364	FIG. 105-3/8IN.		70	-13
76364	FIG.105-10-3/8IN		70	17
76364	FIG.105-8 3/8IN.		70	14
76364	FIG.105-9-3/8IN.		70	15
76364	FIG,105-5-3/8IN.		70	16
15277	FS0216B122-1	5975-00-878-3791	100	1
81349	F02A250V1/8A	5920-00-296-0451	22	16
81348	GP3STYLXTYBACLR/ T/12.00-16.5/F/T	2610-01-204-4488	104	30
			118	1

## CROSS-REFERENCE INDEXES

CAGEC	PART NUMBER	PART NUMBER INDEX STOCK NUMBER	FIG.	ITEM
05472	HA-YCFM-A003		62	17
05472	HA2006A10		6	21
DELETED				
05472	HA3100A15		58	11
05472	HA3104A14		6	12
61882	HDC58		100	5
05472	HW-AYCFM-A006		62	8
05472	HW-5100-A003		62	10
05472	HW100IA25		6	6
05472	HW3200A01		6	24
05472	HW4600A73		6	19
DELETED				
05472	HW5100A03		58	13
05472	HW5100A06		6	16
81343	J844-1/2	4720-01-003-6706	BULK	28
81343	J844C	4720-01-014-4915	BULK	29
30327	KF06-06PS	4730-01-286-0216	42	6
30327	KFO8-04PS	4730-00-913-0766	37	21
			42	21
30327	KFO8-08PS	4730-00-465-5928	29	20
			31	39
			33	40
			36	2
			37	22
			42	24
			81	14
26197	KIT-51469	4320-01-358-6160	63	
62707	K14HU104		119	19
62707	K14HU105-IX		119	12
62707	K14HU105-2X		119	12
62707	K14HU11OX		119	16
26197	LD-AO-0010-NE-D		61	14
26197	LD-BO-0010-HY-D		61	9
26197	LH-BO-001A-PC-B	4320-01-358-6185	61	7
76371	LL1-101		20	15
81349	MIL-C-43006TYICL 1FORM1		BULK	14
81349	MIL-H-13444,TY2, 0.5 IN ID	4720-00-670-6037	BULK	25
81349	MIL-I-631		BULK	37
81349	MIL-R-6855CL2TYA GR30 .062 STOCK		BULK	17
81349	MIL-R-6855CL2TYA GR30 .125 STOCK		BULK	18
81349	MIL-R-6855CL2TYA GR50		BULK	19
81349	MIL-R-6855CL2TYA GR50 .062 STOCK		BULK	20
81349	MIL-R-6855CL2TYA GR50 .125 STOCK		BULK	21
81349	MIL-R-6855CL2TYA GR50 .250 STOCK		BULK	22

## CROSS-REFERENCE INDEXES

CAGEC	PART NUMBER	PART NUMBER INDEX		FIG.	ITEM
			STOCK NUMBER		
81349	MIL-S-1222			29	28
				29	40
				32	22
				88	9
81349	MIL-T-53048	5430-01-318-9434		23	1
81349	MIL-W-5665			BULK	58
19099	MM904			76	2
73124	MOD 72/72S-SS	4730-01-132-0783		4	21
26197	MP-BA-0010-MP-M			61	11
26197	MP-BA-0020-MP-M			61	13
26197	MP-BA-0030-MP-M			61	10
26197	MP-BA-0040-AL-B			61	15
26197	MP-BA-0050-PC-B			61	8
91340	MPA320	4730-00-277--6844		19	7
96906	MS122079	5340-00-368-4708		103	22
96906	MS122081	5340-00-200-7224		103	19
96906	MS122083	5340-00-331-4774		103	21
96906	MS122085	5340-00-290-4505		103	20
96906	MS122119	5340-00-479-9197		122	11
96906	MS122161	5340-00-594-7230		103	17
96906	MS122163	5340-00-990-7157		103	18
96906	MS124666	5340-00-598-5599		103	15
96906	MS14306-7U	4730-01-301-4269		11	13
96906	MS14306-7V	4730-00-189-3041		11	21
96906	MS14315-20Y	4730-00-277-1873		19	12
96906	MS14315-22Z	4730-01-275-0211		33	35
96906	MS14315-5X	4730-00-277-1896		31	43
				41	18
96906	MS14315-9X	4730-00-989-3550		37	9
96906	MS15003-1	4730-00-050-4208		104	55
				116	10
96906	MS15570-1251	6240-00-019-0877		106	8
96906	M515570-623	6240-00-019-3093		106	6
96906	MS15765-842	5310-00-619-1148		99	51
96906	MS15795-803	5310-00-595-6211		54	7
				55	7
				88	39
96906	M515795-805	5310-00-722-5998		88	21
				90	91
96906	M515795-807	5310-00-880-5978		82	7
				88	12
				88	53
				89	3
				89	3
				96	10
96906	M515795-809	5310-00-550-5054		56	3
				64	3
				67	15
				68	3
				77	3
				97	3

## CROSS-REFERENCE INDEXES

CAGEC	PART NUMBER	PART NUMBER INDEX		FIG.	ITEM
			STOCK NUMBER		
96906	MS15795-809		5310-00-550-5054	98	4
				99	58
96906	MS15795-810		5310-01-091-1248	4	3
				30	4
				31	26
				32	30
				35	19
				36	13
				88	12
				90	3
				96	3
				103	13
96906	MS15795-812		5310-00-625-5756	2	25
96906	M515795-813		5310-00-802-4701	27	4
				29	11
				31	12
				32	12
				33	11
				35	11
				64	9
81	4				
96906	MS15795-814		5310-00-773-7618	7	11
96906	MS15795-817		5310-00-614-3506	67	23
96906	MS15795-820		5310-00-614-3505	75	3
				2	16
				74	11
96906	MS15795-842		5310-00-883-9384	2	6
				7	6
				11	6
				89	17
				89	17
				96	18
				102	10
96906	MS16203-37		5310-00-247-7186	87	10
96906	MS16624-4037		5365-00-282-7120	103	12
96906	M516995-53		5305-00-988-7834	116	1
96906	MS16998-75		5305-00-983-7449	88	25
96906	MS17143-6		5940-00-825-5041	88	28
96906	M517830-3C		5310-00-436-3290	88	31
				92	7
				93	5
				94	2
				95	3
				2	5
				7	5
				11	5
				2	24
				99	47
96906	MS17830-5C		5310-00-241-6606	99	46
96906	MS17990C308		5315-00-519-7150	99	15
96906	M517990C404		5340-01-058-8539	101	10
96906	MS17990C821		5340-00-159-3739	98	
96906	MS18015-1		5340-00-975-2126		

## CROSS-REFERENCE INDEXES

CAGEC	PART NUMBER	PART NUMBER INDEX		FIG.	ITEM
			STOCK NUMBER		
96906	M518154-58		5305-00-115-9526	106	1
96906	MS20066-510			71	4
96906	MS20066-512		5315-00-246-0030	69	5
96906	MS20426B3-5		5320-00-165-8768	87	5
				96	30
96906	MS20426B4-5		5320-00-165-8771	87	8
96906	MS20426B4-6		5320-00-165-8772	98	8
96906	MS20470B3-5		5320-00-236-3883	87	1
96906	MS20470B4-9		5320-00-245-4323	98	9
96906	MS20604AD4W2		5320-00-957-2515	31	29
96906	MS20613-14P16		5320-01-352-3401	117	16
96906	MS20913-10		4730-00-478-1586	4	20
96906	MS21209C1210		5340-00-753-3497	74	16
96906	MS21209C4-10OL		5340-01-046-3702	103	16
96906	MS21209C4-20		5340-00-721-8352	74	15
96906	M521209C7-15		5340-00-701-3811	74	14
96906	MS21236-2		1670-00-294-2954	99	1
				101	1
96906	MS21318-20		5305-00-253-5614	2	28
				7	24
				11	28
96906	MS21318-21		5305-00-253-5615	59	5
				60	7
				99	9
				101	19
				102	1
96906	MS21318-58		5305-00-253-5632	104	51
96906	M521333-100		5340-00-809-1492	108	4
96906	MS21333-101		5340-00-088-6655	108	3
96906	MS21333-104		5340-00-088-1254	112	2
96906	MS21333-105		5340-00-809-1494	112	19
96906	MS21333-107		5340-00-809-1500	107	3
96906	MS21333-66		5340-00-990-7610	55	4
96906	M521333-68		5340-00-843-7825	82	28
96906	MS21333-71		5340-00-057-2904	82	26
96906	M521333-72		5340-00-091-3790	49	5
				50	3
				54	4
96906	MS21333-73		5340-00-057-2906	50	4
				82	25
96906	MS21333-75		5340-00-050-2740	70	4
96906	M521333-77		5340-00-922-6300	46	5
96906	MS21333-81		5340-00-922-6302	70	5
96906	MS21334-28		5340-00-926-5449	46	4
				49	6
96906	MS21919WCG21		5340-01-242-4554	31	36
				33	27
				36	25
96906	MS21919WCG4		5340-01-146-7422	31	20
				37	4
				38	4

## CROSS-REFERENCE INDEXES

CAGEC	PART NUMBER	PART NUMBER INDEX		FIG.	ITEM
			STOCK NUMBER		
96906	M521919WCG4		5340-01-146-7422	39	4
96906	MS24523-32		5930-00-683-1624	82	42
96906	MS24665-498		5315-00-849-9854	104	41
96906	MS24665-625		5315-00-209-7273	104	48
96906	M525036-101		5940-00-813-0698	85	2
96906	MS25036-102		5940-00-204-8966	91	3
96906	M525036-106		5940-00-283-5280	46	8
				47	3
				48	3
				49	9
				50	13
				51	10
				54	13
				83	2
				84	3
				91	5
				92	3
				94	7
				94	12
				94	17
				95	4
96906	MS25036-108		5940-00-143-4780	46	10
				50	14
				51	9
				92	8
				94	8
				94	13
				94	18
				95	5
96906	M525036-111		5940-00-204-8990	84	4
				89	13
				89	13
96906	MS25036-112		5940-00-143-4794	90	45
				90	48
				90	51
				90	54
				90	57
				90	60
				90	63
				90	66
				90	69
				90	81
				90	84
				90	87
				90	138
				90	141
				90	144
				90	147
				90	150
				90	153
				90	156

## CROSS-REFERENCE INDEXES

CAGEC	PART NUMBER	PART NUMBER INDEX		FIG.	ITEM				
			STOCK NUMBER						
96906	MS25036-112		5940-00-143-4794	90	159				
				90	162				
				90	174				
				90	177				
				90	180				
				92	5				
				94	3				
96906	MS25036-114		5940-00-113-9826	95	2				
96906	MS25036-115		5940-00-143-5284	88	5				
				90	27				
				90	30				
				90	33				
				90	36				
				90	39				
				90	42				
				90	120				
				90	123				
				90	126				
				90	129				
				90	132				
				90	135				
				96906	MS25036-116		5940-00-114-1305	3	5
				96906	MS25036-118		5940-00-557-4345	45	8
43	7								
96906	MS25036-119		5940-00-114-1310	8	6				
				90	16				
				90	20				
				90	24				
				90	109				
				90	113				
96906	MS25036-120		5940-00-557-4344	90	117				
				90	15				
				90	19				
				90	23				
				90	108				
				90	112				
				90	116				
96906	MS25036-122		5940-00-113-8190	93	13				
96906	MS25036-123		5940-00-557-4341	93	20				
				90	6				
				90	9				
				90	12				
				90	72				
				90	75				
				90	78				
				90	99				
				90	102				
				90	105				
				90	165				
90	168								
90	171								



## CROSS-REFERENCE INDEXES

CAGEC	PART NUMBER	PART NUMBER INDEX		FIG.	ITEM
			STOCK NUMBER		
96906	MS25036-123		5940-00-557-4341	93	3
				93	11
				93	18
96906	MS25036-125		5940-00-557-4338	94	22
96906	MS25036-126		5940-00-557-4339	45	9
96906	MS25036-150		5940-00-113-8184	8	6
				12	5
				50	10
				51	6
96906	M525036-153		5940-00-143-4774	46	9
				47	4
				91	2
				92	6
				95	9
96906	M525036-154		5940-00-230-0515	3	6
				8	5
				12	6
				45	10
				50	15
				51	5
				107	9
96906	MS25042-14DA		5935-01-175-8420	22	12
96906	M525042-16DA		5935-01-189-3220	22	6
96906	MS25042-18DA		5935-00-161-3096	8	11
				12	11
96906	MS25042-24DA		5935-01-179-1572	3	8
96906	MS25043-14DA		5935-01-181-6651	55	10
96906	MS25043-16DA		5935-01-184-7188	54	11
96906	MS25043-18DA		5935-01-175-8419	88	41
96906	MS25043-24DA		5935-01-175-8417	88	44
96906	MS25043-32DA		5935-01-223-9420	88	47
96906	MS25043-36DA		5935-01-175-8418	88	49
96906	MS25225-1		5930-00-945-3356	82	43
96906	M525225-3		5930-00-583-8613	82	38
96906	M527020-2		4730-01-135-5587	37	23
96906	MS27024-2		4730-01-135-2988	37	24
96906	MS27030-1		5330-01-138-2108	37	25
96906	MS27030-5		5330-00-360-0595	15	2
				15	6
96906	MS27030-6		5330-00-612-2414	15	4
				15	8
96906	M527030-9		5330-00-899-4509	19	2
96906	MS27130-A28			70	1
96906	MS27130-A99			68	13
96906	MS27130-CR20		5310-01-118-1489	103	24
96906	MS27130-CR32		5310-01-041-9642	103	23
96906	M527142-2		5935-00-462-6603	108	6
96906	MS27144-1		5935-00-167-7775	107	8
				108	7
96906	MS27183-18		5310-00-809-5998	104	45
96906	MS27183-21		5310-00-823-8803	25	3

## CROSS-REFERENCE INDEXES

CAGEC	PART NUMBER	PART NUMBER INDEX		FIG.	ITEM
			STOCK NUMBER		
96906	MS27183-21		5310-00-823-8803	122	3
96906	MS27183-23		5310-00-809-8533	74	6
96906	MS27183-30		5310-00-983-8485	104	42
96906	MS27406-2		5930-00-726-9508	82	37
96906	MS27407-5		5930-00-011-7872	82	40
96906	MS27950-12		5306-01-054-0813	75	4
96906	MS27950-8		5306-00-141-7179	75	9
96906	MS27952-7		5310-00-088-8513	75	5
96906	MS27953-11		5306-01-137-9711	75	6
96906	M527953-12		5306-01-137-8929	75	7
96906	MS27953-7		5306-00-140-4782	75	10
96906	M527953-8		5306-00-457-1394	75	11
96906	MS27954-5		5340-00-150-4777	75	12
96906	MS27954-6		5340-01-143-7518	75	8
96906	MS3057-20C		5935-01-140-0742	52	3
96906	MS3108R32-7S		5935-00-848-9559	52	4
96906	MS3108R36-5P		5935-01-146-7330	45	14
96906	MS3212-17		5305-00-939-0493	82	36
96906	M53212-18		5305-00-082-8439	88	43
96906	MS3212-25		5305-00-956-4470	96	11
96906	MS3212-28		5305-01-269-9226	89	4
				89	4
96906	MS3212-29		5305-00-340-4464	82	12
				88	13
				88	54
96906	M53212-41		5305-00-928-0322	96	19
96906	MS3212-43		5305-00-839-3220	82	16
96906	MS3212-44		5305-01-136-4481	82	27
				89	21
96906	MS3212-46		5305-01-136-4480	89	18
				89	18
96906	MS3212-49		5305-00-182-9483	90	1
96906	MS3212-54		5305-01-067-8514	88	13
96906	M53212-8'		5305-00-993-9268	88	40
96906	M53367-1-9		5975-00-074-2072	50	5
				89	26
96906	MS3367-2-9		5975-00-156-3253	89	23
				89	23
96906	M53367-3-9		5975-00-451-5001	49	1
96906	MS3420-16		5365-00-141-6943	107	6
96906	MS3420-4A		5365-00-682-1427	22	8
				55	16
96906	MS3420-6A		5365-00-828-8526	55	17
96906	MS3450W14S-5S		5935-01-101-1535	55	15
96906	MS3450W16-10S		5935-01-026-8549	54	14
96906	MS3452W18-11S		5935-01-071-0331	94	9
				94	14
				94	19
96906	MS3452W24-22S		5935-01-232-5284	94	4
96906	MS3452W32-7P		5935-01-226-8366	84	2
96906	MS3452W32-7S		5935-01-171-1858	92	2

## CROSS-REFERENCE INDEXES

CAGEC	PART NUMBER	PART NUMBER INDEX		FIG.	ITEM
			STOCK NUMBER		
96906	MS3452W36-55		5935-01-111-7627	94	23
96906	MS3456W14S-5P		5935-01-092-1612	22	10
96906	MS3456W16-10OP		5935-01-026-2217	22	4
96906	MS3456W18-IIP		5935-01-127-2089	8	9
				12	9
				53	3
96906	MS3456W18-11S		5935-01-035-5139	49	8
96906	MS3456W24-22P		5935-01-172-4286	3	10
96906	MS3456W32-7P		5935-01-111-7591	52	2
96906	MS35190-251		5305-00-958-5473	122	6
96906	MS35190-252		5305-00-957-6266	122	12
96906	MS35206-231		5305-00-889-3001	107	2
96906	MS35206-263		5305-00-984-6210	104	16
96906	MS35206-281		5305-00-988-1725	108	2
				109	3
96906	MS35307-305		5305-00-021-3616	30	2
				32	28
				90	2
				96	4
96906	MS35307-306		5305-00-702-4523	30	1
				31	34
				35	18
				36	14
				41	6
				45	1
				56	4
				68	15
				86	4
				86	4
				99	56
96906	MS35307-308		5305-00-207-8253	4	5
				35	29
				44	3
				77	1
				86	3
				97	4
				98	3
96906	MS35307-312		5305-00-207-2297	29	15
				31	14
				32	15
				33	14
				35	14
				64	4
				67	14
96906	M535307-313		5305-00-616-6370	41	5
96906	M535307-314		5305-00-721-8010	4	4
				31	25
				32	36
				41	3
96906	MS35307-318		5305-00-702-9070	32	29
96906	MS35307-322		5305-00-145-8406	98	6

## CROSS-REFERENCE INDEXES

CAGEC	PART NUMBER	PART NUMBER INDEX		FIG.	ITEM
			STOCK NUMBER		
96906	MS35307-334		5306-00-543-4405	27	3
96906	MS35307-336		5306-00-637-9674	27	6
96906	MS35307-338		5306-00-655-6170	2	26
				60	5
96906	MS35307-339		5306-00-727-4578	29	12
				31	11
				32	11
				33	10
				35	10
96906	MS35307-359		5305-00-717-5460	43	5
96906	MS35307-360		5305-00-576-5417	59	3
				60	1
96906	MS35307-362		5305-00-717-5467	7	10
				57	1
				64	11
96906	MS35307-363		5305-00-208-1429	11	25
96906	MS35307-365		5305-00-847-1159	81	3
				81	3
96906	MS35307-389		5305-00-660-2832	69	6
96906	MS35307-412		5305-00-907-0045	67	21
96906	M535307-414		5305-00-727-6804	68	16
				75	13
96906	M535307-466		5305-00-923-8268	74	12
96906	MS35307-467		5305-00-943-8127	2	17
96906	MS35307-468		5305-00-943-2092	2	20
96906	MS35310-303		5305-01-058-8414	3	4
				8	3
				12	4
				45	7
				50	9
				51	4
96906	MS35333-105		5310-00-019-0669	82	35
96906	MS35333-108		5310-00-022-8834	3	2
				8	2
				12	2
				45	5
				50	7
				51	2
96906	MS35333-110		5310-00-022-8847	43	4
				88	8
96906	MS35335-33		5310-00-209-0786	104	23
96906	MS35335-35		5310-00-627-6128	104	28
96906	M535335-89		5310-00-942-5109	102	11
96906	MS35338-135		5310-00-933-8118	54	6
				55	6
				88	38
				99	43
				101	13
96906	MS35338-136		5310-00-929-6395	36	8
				82	33
				88	20

## CROSS-REFERENCE INDEXES

CAGEC	PART NUMBER	PART NUMBER INDEX		FIG.	ITEM
			STOCK NUMBER		
96906	MS35338-136		5310-00-929-6395	90	90
96906	MS35338-137		5310-00-933-8119	38	12
				39	9
				40	9
				82	6
				88	11
				88	52
				89	2
				89	2
				96	9
96906	MS35338-138		5310-00-933-8120	29	2
				31	2
				31	52
				32	2
				33	2
				35	2
				36	23
				37	2
				38	2
				39	2
				41	27
				46	2
				49	3
				50	2
				54	2
				55	2
				68	11
				70	2
				82	2
				82	15
				89	16
				89	16
				96	17
				99	49
96906	MS35338-139		5310-00-933-8121	4	2
				29	14
				30	3
				31	15
				32	14
				33	13
				35	13
				36	12
				41	2
				44	2
				45	2
				56	2
				64	2
				67	13
				68	2
				77	2
				86	2

## CROSS-REFERENCE INDEXES

CAGEC	PART NUMBER	PART NUMBER INDEX		FIG.	ITEM
			STOCK NUMBER		
96906	MS35338-139		5310-00-933-8121	88	11
				96	2
				97	2
				98	2
				99	57
96906	MS35338-140		5310-00-974-6623	27	2
				29	10
				31	10
				32	10
				33	9
				35	9
				60	4
				7	9
96906	M5S35338-141		5310-00-984-7042	11	24
				43	2
				57	2
				59	2
				60	2
				64	8
				81	2
				88	2
				99	3
				101	3
				69	7
96906	MS35338-142		5310-00-973-8786	67	22
	MS35338-143		5310-00-933-8778	68	17
96906	MS35338-145		5310-00-937-0453	71	6
				74	2
				75	2
				2	15
				74	10
				120	27
				122	20
96906	MS35338-44		5310-00-582-5965	106	2
	MS35338-45		5310-00-407-9566	117	5
	MS35338-46		5310-00-637-9541	25	2
	M535338-48		5310-00-584-5272	115	3
	MS35338-50		5310-00-820-6653	122	2
				104	4
96906	MS35338-51		5310-00-584-7888	104	18
	M535387-1		9905-00-205-2795	104	17
	MS35387-2		9905-00-202-3639	106	7
	MS35478-1683		6240-00-044-6914	106	10
	M535489-104		5325-00-641-2800	109	1
96906	MS35489-131		5325-00-081-7611	112	13
				112	23
				70	9
				1	2
96906	MS35489-85		5325-00-270-8888	1	6
	MS35495-34		5305-00-492-1759	1	6
				29	1
96906	MS35649-204		5310-00-934-9760	31	1

## CROSS-REFERENCE INDEXES

CAGEC	PART NUMBER	PART NUMBER INDEX		FIG.	ITEM
			STOCK NUMBER		
96906	MS35649-204		5310-00-934-9760	31	51
				32	1
				33	1
				35	1
				36	22
				37	1
				38	1
				39	1
				46	1
				49	2
				54	1
				55	1
				82	1
				82	14
				89	15
				89	15
				96	16
99	48				
96906	M535649-2254		5310-00-250-9477	44	1
				88	10
				96	1
96906	MS35649-2384		5310-00-477-6768	43	1
96906	MS35649-2385		5310-00-056-3394	78	1
96906	MS35649-244		5310-00-934-9748	88	1
				54	5
				55	5
				88	37
96906	M535649-264		5310-00-934-9761	36	7
				82	32
				88	19
96906	M535649-284		5310-00-934-9759	38	11
				39	8
				40	8
				82	11
				88	10
				88	51
				89	1
				89	1
				96	8
				96	8
96906	M5S35650-3255		5310-00-869-1018	3	1
				8	1
				12	1
				45	4
				50	6
				51	1
				74	5
96906	MS35677-47		5315-01-096-2536	27	1
96906	MS35691-11		5310-00-989-5953	104	43
96906	M535691-33		5310-00-834-8732	117	2
96906	M535691-53		5310-00-835-2037	74	7
96906	MS35691-59		5310-00-934-9727	116	5
96906	MS35691-69		5310-00-971-7990		

## CROSS-REFERENCE INDEXES

CAGEC	PART NUMBER	PART NUMBER INDEX		FIG.	ITEM
			STOCK NUMBER		
96906	M535746-1		4730-00-595-0083	111	2
96906	MS35782-2		4820-00-720-4488	7	23
96906	MS35782-6		4820-00-276-9041	2	31
96906	MS35785-6		4820-00-057-0694	112	29
96906	M535822-12A		5340-01-054-4937	BULK	23
96906	MS35826-12A			BULK	24
96906	MS35842-10		4730-00-908-3195	42	1
96906	MS35842-11		4730-00-908-3194	19	17
				29	18
				31	37
				36	1
				37	19
				41	14
				42	19
				70	10
96906	MS35842-12		4730-00-908-3193	70	7
96906	MS39133-1-B		4730-00-278-8257	111	4
96906	MS39133-2-B		4730-00-987-9073	111	3
96906	MS39134-1		5360-00-906-7923	107	7
96906	MS39256-5B85		3030-00-541-4984	69	1
96906	MS39347-2		5940-00-021-3321	102	12
96906	MS51007-12		5330-00-914-7651	82	13
				88	48
96906	MS51007-13		5330-00-838-6935	88	50
96906	M551007-4		5330-00-079-7839	55	11
96906	MS51007-5		5330-00-951-8268	54	10
96906	MS51007-6		5330-00-079-7840	88	42
96906	MS51007-9		5330-00-063-7889	88	45
96906	MS51021-85		5305-00-245-8837	30	5
96906	M551846-115		4730-00-222-1842	11	14
96906	M551846-122		4730-00-196-2017	33	19
96906	MS51846-138		4730-00-196-2022	32	18
96906	MS51846-20		4730-00-222-1837	37	12
				40	7
				41	22
96906	MS51846-31		4730-00-196-1975	41	16
96906	MS51846-32		4730-00-196-1976	37	16
96906	MS51846-42		4730-00-193-2711	70	11
96906	M551846-58		4730-00-222-1839	31	41
				37	26
96906	MS51859-8		5310-01-073-7031	64	10
96906	M5S51922-1		5310-00-088-1251	104	38
				107	1
				108	1
				109	2
				112	1
				113	1
96906	MS51922-17		5310-00-087-4652	112	27
				114	1
				122	23
96906	M5S51922-57		5310-00-067-6356	104	7



## CROSS-REFERENCE INDEXES

CAGEC	PART NUMBER	PART NUMBER INDEX		FIG.	ITEM
			STOCK NUMBER		
96906	MS51922-9		.5310-00-984-3806	104	33
96906	M551926-3		5340-00-078-7029	26	5
96906	M551929-2		5340-00-057-6956	26	6
96906	MS51952-2		4730-00-277-5553	37	8
				38	10
				40	5
				41	17
				42	22
96906	MS51952-8		4730-00-277-5546	7	22
				11	20
96906	MS51952-9		4730-01-197-1989	2	13
96906	MS51957-123		5305-00-411-0683	90	89
96906	MS51957-14		5305-00-054-5648	99	42
				101	12
96906	MS51957-16		5305-00-054-5650	54	8
				55	8
96906	M551957-17		5305-00-054-5651	54	8
				55	8
96906	S51957-19		5305-00-054-5653	54	9
				55	9
96906	M551957-30		5305-00-054-6654	36	9
96906	MS51957-46		5305-00-054-6671	38	13
				39	10
				40	10
				82	5
				96	26
96906	M551957-61		5305-00-050-9227	37	10
96906	MS51957-63		5305-00-050-9229	31	49
				41	26
96906	MS51957-64		5305-00-050-9230	46	3
				49	4
				50	1
				54	3
				55	3
				82	3
96906	M551957-65		5305-00-050-9231	29	3
				31	3
				31	53
				32	3
				33	3
				35	3
				36	24
				37	3
				38	3
				39	3
96906	MS51957-67		5305-00-050-9233	33	26
				99	50
96906	MS51957-70		5305-00-050-9236	2	7
				7	7
				11	7
96906	M551958-64		5305-00-059-3660	68	10

## CROSS-REFERENCE INDEXES

CAGEC	PART NUMBER	PART NUMBER INDEX		FIG.	ITEM
			STOCK NUMBER		
96906	MS51958-67		5305-00-059-3663	70	3
96906	M551959-29		5305-00-727-8832	88	22
96906	MS51959-35		5305-00-765-4346	88	17
96906	MS51959-43		5305-00-765-4257	99	5
				101	5
				103	1
96906	MS51959-63		5305-00-701-5074	99	7
96906	MS51967-11		5310-00-880-8189	117	12
96906	MS51967-20		5310-00-763-8920	122	1
96906	MS51967-5		5310-00-880-7744	122	19
96906	MS51968-14		5310-00-732-0560	117	4
				117	17
96906	MS51968-2		5310-00-768-0319	104	22
96906	MS51968-20		5310-00-763-8905	115	2
				117	1
96906	MS51968-23		5310-00-763-8901	104	3
96906	MS51968-26		5310-00-763-8912	116	4
96906	M551968-8		5310-00-732-0559	104	27
96906	M551971-1		5310-00-903-5966	4	1
				29	13
				31	13
				32	13
				33	12
				35	12
				36	11
				41	1
				56	1
				64	1
				67	12
				68	1
				86	1
				97	1
				98	1
96906	MS51971-2		5310-00-767-0445	29	9
				31	9
				32	9
				33	8
				35	8
				60	3
96906	M551971-3		5310-00-913-8881	7	8
				11	23
				59	1
				64	7
				81	1
				81	1
96906	MS51971-5		5310-00-768-0321	71	5
				74	1
				75	1
96906	M551971-7		5310-00-764-6609	2	14
				74	9
96906	M551983-1		5310-00-518-5566	119	1

## CROSS-REFERENCE INDEXES

CAGEC	PART NUMBER	PART NUMBER INDEX		FIG.	ITEM
			STOCK NUMBER		
96906	MS51983-2		5310-00-594-8038	104	37
				119	1
96906	MS52125-2		6220-01-093-4439	106	3
96906	1M153007-1			112	4
96906	MS53007-2			112	4
96906	MS75020-1		5935-00-059-2841	107	5
96906	M587006-32		4030-01-238-8943	2	9
				4	9
				4	16
				7	15
				7	18
				11	9
				11	16
				29	6
				29	34
				31	6
				32	6
				33	6
				35	6
96906	MS87008-3		4010-01-112-8082	104	10
96906	MS87008-5		4010-00-165-5607	104	12
96906	M587008-7		4010-00-165-5606	104	13
96906	MS90557C44413S		5935-01-091-9166	44	6
96906	MS90558C32412P		5935-00-114-8708	93	10
				93	17
96906	MS90558C44413P		5935-01-092-4269	93	2
96906	M590725-102		5305-00-069-5586	117	13
96906	M590725-34		5306-00-225-8499	122	21
96906	MS90725-60		5305-00-269-3211	99	2
				101	2
96906	MS90725-64		5305-01-325-8387	122	24
96906	MS90727-125		5305-00-719-5274	117	18
96906	M590727-164		5305-00-726-2551	25	1
				115	4
96906	MS90727-187		5305-00-916-2345	104	19
96906	M590727-199		5305-00-928-9636	104	5
96906	MS90727-6		5306-00-068-0513	104	24
96906	M590728-114		5305-00-071-2070	104	44
96906	M590728-166		5305-00-724-7224	122	4
96906	M590728-193		5305-00-947-4356	104	8
96906	M590728-62		5305-00-068-0511	112	28
				114	2
96906	M590728-9		5305-00-225-3842	112	17
96906	MS9321-05		5310-00-107-0270	99	44
				101	14
96906	M59321-12		5310-00-903-2612	97	15
96906	MS9350-21		5340-01-006-5645	44	4
				45	3
62707	M10HA100			119	17
62707	M10HA101			119	18
62707	M10HB102		3110-00-100-0268	119	9

## CROSS-REFERENCE INDEXES

CAGEC	PART NUMBER	PART NUMBER INDEX		FIG.	ITEM
			STOCK NUMBER		
62707	M10HB103		3110-00-100-0269	119	11
62707	M10HG124		5330-01-119-5827	119	5
62707	M10HH104		5330-01-326-6749	119	10
62707	M10HH131			120	30
62707	M10HK101			119	4
62707	M10HM116-4		5306-01-337-6972	119	14
62707	M10HM117-4		5306-01-337-6973	119	14
62707	M10HN104		5310-01-183-6844	119	8
62707	M10HN105		5310-01-183-6843	119	7
62707	M10HN107		5310-01-183-6830	119	6
62707	M10HN108			120	23
62707	M10HiR1 0 4			120	7
62707	M10HR1O5			120	9
62707	M10HS100			120	17
62707	M10WH101			120	29
62707	M10WJ1O7			120	31
62707	M10WJ17			120	8
62707	M10WJ118			120	10
62707	M10WJ212X			120	
81349	M10387-2-D-02		4730-01-186-3778	31	22
				32	25
				36	17
				36	17
81349	M10387-2-D-03		4730-00-855-4918	33	22
				67	7
81349	M10387-2-D-04		4730-01-334-5094	29	22
				33	37
				78	13
81349	M10387-2-D-05		4730-00-400-8972	29	42
				35	23
				67	1
				78	17
81349	M10387-3-D-03			33	23
				67	8
81349	M10387-3-D-04			29	23
				33	38
				78	14
81349	M10387-3-D-05			29	43
				67	2
				78	18
81349	M10387-3D-02		5330-01-178-8377	31	23
				32	26
				36	18
				36	18
81349	M103873-D-05			35	24
62707	M12HD1O			120	20
62707	M12KBHO4			120	20
62707	M12KY203			120	
62707	M12WA103		2530-01-340-0443	119	15
62707	M12WD117X			120	6
62707	M12WH118X			120	25

## CROSS-REFERENCE INDEXES

CAGEC	PART NUMBER	PART NUMBER INDEX		FIG.	ITEM
			STOCK NUMBER		
62707	M12WKL10-233			120	24
62707	M12WKR10-233			120	24
62707	M12WN112X			120	11
62707	M12WR101			120	16
62707	M12WS122			120	22
62707	M12WS131X			120	18
81349	M13486-1-11	6145-00-538-8219		BULK	71
81349	M13486-1-5	6145-00-152-6499		BULK	60
81349	M13486/10-1	6145-00-705-6684		BULK	10
62707	M16HH100			120	19
62707	M16WJ102			120	12
62707	M16WJ103			120	13
62707	M16WJ104			120	14
81349	M16878/17BJE9	6145-00-578-6072		BULK	64
81349	M23053/5-105-0	5970-00-954-1622		BULK	30
81349	M23053/5-106-9	5970-00-814-2878		BULK	31
81349	M23053/5-108-9	5970-00-082-3948		BULK	32
81349	M23053/5-109-2	5970-00-914-3117		BULK	33
19099	M23053/5-109-2-4			42	3
81349	M23053/5-109-4	5970-00-057-3545		BULK	34
19099	M23053/5-109-4-4			42	7
81349	M23053/5-109-5	5970-00-983-7997		BULK	35
19099	M23053/5-109-5-4			42	7
81349	M23053/5-109-6	5970-00-944-1380		BULK	36
19099	M23053/5-109-6-4			42	7
81349	M23190/1-3	5340-01-208-6233		89	22
				89	22
81349	M23190/1-4			89	25
				89	25
81349	M23190/1-5	5340-01-266-9498		89	24
				89	24
81349	M24066/2-246	5340-01-308-3875		36	10
81349	M24243/1-A403	5320-00-083-5009		88	14
81349	M24243/1-B402	5320-00-510-7823		22	13
81349	M24243/1-B604	5320-00-493-4101		99	40
				101	7
				101	7
81349	M25988/1-214	5330-01-007-1608		30	20
81349	M25988/1-239	5330-00-288-1953		30	21
81349	M43436/1-1			107	10
				108	9
81349	M43436/1-2			108	10
81349	M43436/1-3			107	12
81349	M45938/1-17C	5310-00-567-4992		74	18
81349	M5086/1-10-9	6145-00-003-9527		BULK	61
81349	M5086/1-12-9	6145-00-578-7521		BULK	62
81349	M5086/1-14-9	6145-00-578-7516		BULK	63
81349	M5086/1-18-9	6145-00-578-7518		BULK	65
81349	M5086/1-20-9	6145-00-578-7519		BULK	66
81349	M5086/2-10-9	6145-00-578-7513		BULK	69
81349	M5086/2-4-9	6145-00-578-6595		BULK	67

## CROSS-REFERENCE INDEXES

CAGEC	PART NUMBER	PART NUMBER INDEX		FIG.	ITEM
			STOCK NUMBER		
81349	M5086/2-6-9		6145-00-578-6594	BULK	68
81349	M5086/2-8-9		6145-00-284-0657	BULK	70
81349	M5086/3-6-9		6145-00-284-0656	BULK	72
81349	M5086/3-8-9		6145-00-690-9320	BULK	73
81349	M5757/16-005		5945-00-350-8382	82	21
81349	M63540/1-48C		5307-01-186-6875	68	5
				68	8
81349	M7928/2-39		5940-01-210-3173	83	3
81349	M83248/1-210		5330-00-166-8402	30	19
81349	M85049/10-70W		5935-01-339-1563	45	13
80205	NAS1330C08B106		5310-00-110-2739	82	49
19099	NO6STRANDED			100	6
79172	NPXC2111		6680-01-239-5557	31	58
79172	NP2067			31	62
79172	NP2116		5330-01-137-3071	31	59
79172	NP2226			31	61
79172	NP2678			31	57
04816	NUS-0010			79	13
04816	NUS-0013			79	4
79172	NUXL1044		6680-01-309-7662	31	63
04816	NUZ-0008			79	1
79172	NU1240			31	56
79172	NU1250			31	64
50706	N3400P606			69	12
71762	ORB-029		5330-01-128-6450	79	19
71762	ORB-110		5330-01-128-6449	79	10
04816	ORB-132			79	12
76371	PLB-0007			77	7
30053	PPF			55	14
19099	PPP-T-66TYICL2-3			29	25
	37				
19099	PPP-T-66TYICL2-3			31	65
	38				
19099	PPP-T-66TYICL2-3			32	41
	39				
19099	PPP-T-66TYICL2-3			33	44
4033	44				
19099	PPP-T-66TYICL2-3			35	30
	41				
81348	PPP-T-66TYICL2BL			BULK	44
	ACK				
81348	PPP-T-66TYICL2LI			BULK	45
	GHTBLUE				
81348	PPP-T-66TYICL2PU			BULK	43
	BULK				43
	RPLE				
81348	PPP-T-66TYICL2RE			BULK	47
	D				
81348	PPP-T-66TYICL2YE			BULK	46
	LLOW				
31738	PS-77-9964		4330-01-347-9671	65	1
79172	PXA48080			31	60

## CROSS-REFERENCE INDEXES

CAGEC	PART NUMBER	PART NUMBER INDEX		FIG.	ITEM
			STOCK NUMBER		
79172	P54257			31	55
61424	P6BU6			20	17
26197	QP-BC-0010-AL-C			63	30
26197	QP-B0-0010-SC-B			63	27
26197	QP-B0-0060-ST-B			63	19
26197	QP-B0-0070-00-A			63	28
26197	QP-B0-0080-00-A			63	22
19099	QQW343-3-10IN			43	8
81348	QQW343B08I1T	6145-01-157-2046		BULK	74
81348	QQW343C06B1B			BULK	75
81348	QQW343S20S1T	6145-00-839-7432		BULK	76
05472	RB3001A01			6	18
DELETED					
05472	RB4003A01			58	17
81348	RR-C-271			104	11
				104	15
				BULK	11
				BULK	12
				BULK	13
19099	RR-C-271TY2CL6-9			99	45
				101	16
80756	RSN-131SP			81	19
80756	RSN-87SP	5365-01-326-0910		81	12
81343	SAE100R4-16	4720-00-882-1379		BULK	27
19099	SC-4610-97-CL-E1			19	19
	6-92				
76371	SCS-0074			77	11
76371	SCS-0121			77	0
04816	SCZ-0007			79	2
61882	SC58			100	3
81349	SE1-701			20	19
26197	SP-A0-0040-ST-Z			61	13
26197	SP-A0-0050-00-A			63	4
26197	SP-A0-0080-00			63	10
26197	SP-A0-0100-MP-X			63	7
26197	SP-A0-0120-MP-B			63	2
26197	SP-A0-0120-MP-M			61	17
26197	SP-A0-0140-ST-B			61	22
26197	SP-BC-0020-SL-B			63	15
26197	SP-BC-004A-SC-B			63	5
26197	SP-B0-0020-SL-B			63	25
26197	SP-B0-0030-SL-B			63	23
26197	SP-B0-0050-SL-B			63	18
26197	SP-B0-0060-SL-B			63	20
26197	SP-B0-0080-MP-M			63	9
26197	SP-B0-0100-DL-B			61	24
26197	SP-B0-0220-SC-B			62	4
26197	SP-B0-0320-BZ-C			63	26
26197	SP-B0-0540-BR-Z			63	14
26197	SP-B0-0550-BR-Z			63	14
26197	SP-B0-0560-BR-Z			63	14

## CROSS-REFERENCE INDEXES

CAGEC	PART NUMBER	PART NUMBER INDEX		FIG.	ITEM
			STOCK NUMBER		
26197	SP-B0-0570-00-Z			63	11
26197	SP-B0-0580-00-Z			63	11
26197	SP-B0-0590-00-Z			63	11
05472	SP-5005	5930-01-175-8044		62	12
97111	SST-N2	4730-01-089-9245		42	16
97111	SST-3MY	4730-01-307-3664		20	12
97111	SST-3Y	4730-01-304-5550		42	4
73124	ST0720200T2			4	28
73124	ST264A2			4	25
73124	ST264C3	5307-01-328-4352		4	22
73124	ST264F-CP			4	24
73124	ST264SHEX	4730-01-326-8183		4	27
73124	ST264Z5	5330-01-234-7619		4	26
73124	ST266-DE	5305-01-326-7330		4	23
61882	S358			100	4
60969	TGTR115	5925-01-128-6284		88	23
72661	TLS43	4730-01-316-9215		70	12
81348	TR571	4020-00-132-8364		BULK	39
62321	T320WA6ABSP	4320-01-155-2646		9	1
81348	V-T-285			BULK	48
				BULK	49
75282	VAG-100			97	6
75282	VBA			97	10
75282	VBG-100	5340-01-326-7369		97	7
75282	VFC-100			97	8
81348	VF106CTY3STIASIZ			26	7
	EHX20IN D SAND				
81348	VF106CTY3ST1ASIZ			26	7
	EHX20IN O D GRN				
75282	VLJSX-1			97	11
75282	VTGTEFLON	5330-00-897-6761		97	9
01121	W-39	4520-01-237-8038		96	13
01121	W-46	5999-01-330-3451		96	15
01121	W-47	5999-01-343-8889		96	21
01121	W-63	5999-01-286-2883		96	23
01121	W-71			96	6
81348	WL101-77T	6240-00-246-5052		97	13
81348	WL101-86T	6240-00-143-3049		82	45
90958	WSPES1			25	4
90598	WSPES2	4610-01-300-0918		25	4
90598	WSPES3	4610-01-295-2719		25	4
81348	WW-P-471AASBCC	4730-00-187-4202		11	33
05472	XY3118A12			6	13
OBZ82	YCH0105X010LYB			4	10
				7	14
				11	17
				29	7
				29	35
				31	7
				32	7
				33	7



## CROSS-REFERENCE INDEXES

CAGEC	PART NUMBER	PART NUMBER INDEX		FIG.	ITEM
			STOCK NUMBER		
OBZ82	YCH0105X010LYB			35	7
OBZ82	YCH0105X015LYB			2	10
				4	17
				7	19
				11	10
26197	ZM-BA-0380-VI-Y	3110-01-357-7999		61	4
26197	ZM-BB-6051-ST-Y			63	13
		3110-01-358-8171		63	17
26197	ZM-DD-1302-ST-Y			63	6
26197	ZM-DD-2502-ST-X			61	21
26197	ZM-DR-1251-ST-Y			62	3
26197	ZM-KW-2041-ST-Y			61	20
26197	ZM-KW-4041-ST-Y			63	16
26197	ZM-PA-0126-EM-Y	5330-01-357-3795		63	24
26197	ZM-PA-1229-EM-Y	5330-01-357-6926		62	2
26197	ZM-PA-2229-EM-Y	5330-01-357-3796		63	29
26197	ZM-PA-2320-EM-Y	5330-01-359-1497		63	21
26197	ZM-PA-3908-VI-Y	5330-01-357-3794		61	2
26197	ZM-SF-D003-ST-Y			61	16
26197	ZM-SF-D004-ST-Y			61	12
26197	ZM-SH-E010-ST-Y			62	1
26197	ZM-SP-E001-SR-Y			61	6
26197	ZM-SP-E003-ST-Y			63	8
26197	ZM-SS-G001-ST-Y			63	3
26197	ZM-ST-G02-ST-Y			61	23
26197	ZM-TS-MO59-SC-Y			63	12
26197	ZM-WA-Z001-ST-Y			61	19
26197	ZP-PA-XO001-MP-Y			63	1
81348	ZZ-H-451	4210-01-136-6564		15	3
81348	ZZ-H-561	4720-00-202-6731		15	5
		4720-00-202-8651		15	7
81348	ZZ-V-25/E/TYII/C L2	2640-00-555-2842		104	31
				118	2
81348	ZZH451	4210-00-729-5590		15	1
52676	0006206	3110-00-554-3197		6	23
64382	006004-1	4330-01-341-8622		81	9
65699	0200A204-0001			30	11
65699	0200A711-0001	5330-01-358-0023		30	23
65699	0200A712-0001	5330-01-358-0022		30	22
65699	0200B103-0002			30	18
65699	0200B104-0002A			30	10
65699	0200C100-1105B	4820-01-326-2615		30	7
65699	0200C100-1105B-2 3			30	13
65699	0200C100-1105B-5			30	9
65699	0200C100-1105B-6			30	8
65699	0200C100-1105B-7			30	12
65699	0200C101-0006			30	24
65699	0200C102-0009B			30	14
65699	0200C102-0009B-1			30	15

## CROSS-REFERENCE INDEXES

CAGEC	PART NUMBER	PART NUMBER INDEX		FIG.	ITEM	
			STOCK NUMBER			
65699	0200C102-0009B-2			30	16	
65699	0200C102-0009B-3			30	17	
75282	0722787B			97	12	
OBZ82	095X0150C0BUNA			7	13	
				7	21	
				11	12	
				11	18	
				19	9	
				29	5	
				31	5	
				32	5	
				2	12	
				4	11	
OBZ82	095X0200COBUNA			4	19	
				19	4	
				19	11	
				29	33	
				33	5	
				35	5	
		03306	1 1/4 X 1 KC2BRZ	4320-01-130-1658	11	26
					57	4
		05472	10XN2520A10		6	5
		05472	10XN2520A36		6	17
61748	100E0629815A1110		72	31		
	0					
61748	103D0754500C2600		72	25		
	3					
64382	106001-2		81	29-		
31738	11-0113		65	10		
31738	11-0122		65	4		
31738	11-0317		65	5		
31738	11-0354		65	2		
31738	11-0355		65	3		
31738	11-0444-1		65	8		
31738	11-0519		65	7		
31738	11-2124		65	9		
50153	11M018		121	2		
50153	11M046	5310-01-166-0760	121	5		
50153	11M050		121	3		
50153	11M067		121	4		
05472	11XF1032A06		6	9		
DELETED						
05472	11XF1032A06		53	8		
61748	110032		72	27		
61748	111327	5330-01-356-5089-	72			
61748	111328	4820-01-357-3467	73			
61748	111329	5330-01-356-5081	73			
61748	111330	4320-01-357-6870	73			
61748	111428		123	1		
61748	112C10355200A222		72	16		
	00					

## CROSS-REFERENCE INDEXES

CAGEC	PART NUMBER	PART NUMBER INDEX		FIG.	ITEM
			STOCK NUMBER		
61748	116B1107300R1530 0		3120-01-356-5076	72	17
19207	11639519-2		5330-00-462-0907	106	5
19207	11639520			106	9
19207	11639535		6220-00-179-4324	106	4
76364	1184 1-1/4IN			33	20
76364	1184-11 1-1/4IN			34	1
76364	1184-12 1-1/4IN			34	5
76364	1184-7 1-1/4IN			34	4
76364	1184-8 1-1/4IN			34	3
76364	1184-9 1-1/4IN			34	2
61748	119A0863400C2217 01			72	26
81343	12-12 140239C		4730-00-203-0030	112	31
81343	12-8 140140C		4730-00-278-3888	112	32
26197	12P4			60	12
61748	123A0789000T4150 0			72	7
61748	125A0788600E2210 0			73	13
93061	125HBL-12-12		4730-01-331-2848	19	15
93061	125HBL-4-4		4730-00-200-0531	42	15
93061	125HBL-6-4		4730-01-158-8417	42	10
61748	132D07021BOK1570			72	22
61748	132D0702100K1570 0			72	18
97403	13206E4482-3		5310-01-185-0586	122	5
97403	13217E0506-2		5310-00-191-4132	87	15
97403	13217E0518-2		5310-00-888-2878	87	9
97403	13217E0604-4		5305-00-719-3853	87	16
97403	13217E3043			122	22
97403	13217E7108-15		4730-01-230-6584	19	14
97403	13218E0439-8		4730-01-125-4456	19	13
97403	13218E0479-35			7	16
				11	19
97403	13218E0479-37		4730-00-277-6845	19	5
97403	13219E0469		5340-01-003-7718	99	6
				101	6
				103	2
				122	7
97403	13220E3830-2		5940-01-327-3962	48	4
97403	13220E3966-1			82	30
				89	6
				89	6
97403	13220E5288-2		5340-01-162-4325	103	10
97403	13220E5288-4		5340-01-165-3721	2	23
97403	13220E5288-5		5340-01-307-2683	20	2
				21	1
97403	13220E5346			99	4
				101	4

## CROSS-REFERENCE INDEXES

CAGEC	PART NUMBER	PART NUMBER INDEX		FIG.	ITEM
			STOCK NUMBER		
97403	13220E5373-1		5340-01-299-2964	103	5
97403	13221E8271-4		4820-01-326-7880	31	44
				37	11
97403	13221E8271-5		4820-01-243-9951	41	30
97403	13221E8271-6		4820-01-326-6801	41	28
97403	13221E8271-7		4320-01-337-4523	37	15
97403	13221E8271-8		4820-01-326-6800	41	29
97403	13221E8273			87	3
97403	13221E8274			1	7
97403	13221E8277		4730-01-088-1698	19	8
97403	13221E8278-1		4730-01-303-1228	29	8
				31	8
				32	8
97403	13221E8279-1		4730-01-127-7451	7	17
				11	8
97403	13221E8279-2		4730-01-132-0905	2	8
				4	15
97403	13221E8283			35	22
97403	13221E8286			69	2
97403	13221E8286-1			69	3
97403	13221E8286-2			69	4
97403	13221E8287-1		5330-01-137-3060	2	19
97403	13221E8287-2		5330-01-133-8656	2	22
97403	13221E8290-1		4730-01-127-7373	7	20
				11	11
97403	13221E8290-2		4730-01-107-7630	2	11
				4	18
				19	3
97403	13221E8291			68	12
97403	13221E8292-3			32	38
97403	13221E8292-4			31	28
97403	13221E8293			82	39
97403	13221E8297			99	8
97403	13221E8298			101	11
97403	13221E8299			101	8
97403	13221E8301-1		5925-01-128-6405	90	94
97403	13221E8301-2		5925-01-128-6404	90	95
97403	13221E8302-1		5925-01-139-6337	90	93
97403	13221E8303-1		5925-01-128-6403	90	92
97403	13221E8304			101	10
97403	13221E8305			87	2
97403	13221E8306			101	9
97403	13221E8308-3			45	11
97403	13221E8316-2			38	14
97403	13221E8319			88	18
97403	13221E8320-3		5365-01-305-0554	29	38
				35	16
97403	13221E8320-4		5365-01-304-4607	29	17
				31	17
				32	17

## CROSS-REFERENCE INDEXES

CAGEC	PART NUMBER	PART NUMBER INDEX		FIG.	ITEM
			STOCK NUMBER		
97403	13221E8320-5		5310-01-306-2808	33	16
97403	13221E8321			31	19
97403	13221E8322-3		5340-01-332-2467	29	16
				31	16
				32	16
				33	15
97403	13221E8322-4		5340-01-332-2466	29	37
				35	15
97403	13221E8325			122	10
97403	13221E8326-1		6150-01-328-5754	49	7
19099	13221E8326-10			22	11
97403	13221E8326-12			22	5
97403	13221E8326-2		6150-01-328-5755	53	2
97403	13221E8326-3		6150-01-328-5756	22	9
97403	13221E8326-4		6150-01-328-5757	22	3
97403	13221E8326-5		6150-01-328-5758	54	12
97403	13221E8336-1			4	6
97403	13221E8336-5		5340-01-327-4610	35	20
19099	13221E8336-5-5			35	21
97403	13221E8336-7			31	27
19099	13221E8336-7-7			31	50
97403	13221E8336-8			32	37
19099	13221E8336-8-8			32	42
97403	13221E8336-9		5340-01-341-5334	36	15
19099	13221E8336-9-9			36	28
97403	13221E8337			41	7
97403	13221E8338			41	4
97403	13221E8339			41	8
97403	13221E8340		6685-01-144-2622	38	15
97403	13221E8341-1		4610-01-116-0501	21	2
97403	13221E8341-2		4610-01-128-1844	21	3
97403	13221E8342		2540-01-115-1513	104	1
97403	13221E8344-2		4730-01-303-1229	33	18
97403	13221E8347			98	5
97403	13221E8348			98	7
19099	13221E8348-8			98	11
97403	13221E8367-1		4720-01-133-2736	BULK	55
97403	13221E8367-2		4720-01-132-0800	BULK	56
97403	13221E8367-3			BULK	54
97403	13221E8367-4		4720-01-303-6396	BULK	57
97403	13221E8369		5310-01-121-1694	103	14
97403	13221E8370			29	27
				32	21
97403	13221E8371-1			101	17
97403	13221E8371-2			101	18
97403	13221E8377			81	5
97403	13221E8377-3			81	6
97403	13221E8380-1		5140-01-223-3440	1	5
97403	13221E8380-2		5140-01-223-3441	1	1
97403	13221E8381			1	8
97403	13221E8382			1	4

## CROSS-REFERENCE INDEXES

CAGEC	PART NUMBER	PART NUMBER INDEX		FIG.	ITEM
			STOCK NUMBER		
97403	13222E5239 DESERT SAND			26	1
97403	13222E5239 OLIVE DRAB GREEN			26	1
19099	13222E5239-1-8 DESERT SAND			26	2
19099	13222E5239-1-8 OLIVE DRAB GREEN			26	2
19099	13222E5239-17 DESERT SAND			26	4
19099	13222E5239-17 OLIVE DRAB GREEN			26	4
19099	13222E5239-9-15 DESERT SAND			26	3
19099	13222E5239-9-15 OLIVE DRAB GREEN			26	3
97403	13222E5247-1	6680-01-128-6273		29	29
97403	13222E5247-2	6680-01-128-6275		32	23
97403	13222E5247-3	6680-01-128-6274		29	41
97403	13222E5248			36	16
97403	13222E5250	4320-01-084-2235		7	1
97403	13222E5251-1			7	26
97403	13222E5251-2			11	30
97403	13222E5252			97	14
97403	13222E5255 DESERT SAND			7	2
97403	13222E5255 OLIVE DRAB GREEN			7	2
19099	13222E5255-11 DESERT SAND			7	3
19099	13222E5255-11 OLIVE DRAB GREEN			7	3
19099	13222E5255-4 DESERT SAND			7	4
19099	13222E5255-4 OLIVE DRAB GREEN			7	4
97403	13222E5256			59	4
97403	13222E5257			59	12
97403	13222E5260	4320-01-083-9863		2	1
97403	13222E5260-10			2	21
97403	13222E5260-31			4	13
97403	13222E5260-32			4	14
97403	13222E5260-44			2	18
97403	13222E5261			2	30
97403	13222E5263			4	7
97403	13222E5265	4320-01-083-9859		11	1
97403	13222E5266			11	27
				57	3
97403	13222E5268 DESERT SAND			11	2
97403	13222E5268 OLIVE DRAB GREEN			11	2

## CROSS-REFERENCE INDEXES

CAGEC	PART NUMBER	PART NUMBER INDEX		FIG.	ITEM
			STOCK NUMBER		
19099	13222E5268-11 DE SERT SAND			11	3
19099	13222E5268-11 OL IVE DRAB GREEN			11	3
19099	13222E5268-4 DES ERT SAND			11	4
19099	13222E5268-4 OLI VE DRAB GREEN			11	4
97403	13222E5269 DESER T SAND			2	2
97403	13222E5269 OLIVE DRAB GREEN			2	2
19099	13222E5269-11 DE SERT SAND			2	3
19099	13222E5269-11 OL IVE DRAB GREEN			2	3
19099	13222E5269-4 DES ERT SAND			2	4
19099	13222E5269-4 OLI VE DRAB GREEN			2	4
97403	13222E5270			97	16
97403	13222E5271	6210-01-358-6040		97	5
97403	13222E5276	4820-01-326-7881		42	23
97403	13222E5279-1			102	6
97403	13222E5279-10			99	25
97403	13222E5279-11			99	32
97403	13222E5279-12			99	22
97403	13222E5279-13			99	15
97403	13222E5279-14			99	30
97403	13222E5279-15			99	33
97403	13222E5279-16			99	17
97403	13222E5279-17			99	35
97403	13222E5279-18			99	18
97403	13222E5279-2			102	8
97403	13222E5279-20			99	26
97403	13222E5279-21			59	7
97403	13222E5279-22			59	6
97403	13222E5279-23			59	9
97403	13222E5279-24			59	8
97403	13222E5279-25			99	24
97403	13222E5279-26			2	29
97403	13222E5279-27			7	25
97403	13222E5279-28			11	29
97403	13222E5279-29			99	12
97403	13222E5279-30			88	36
97403	13222E5279-31			99	34
97403	13222E5279-32			99	29
97403	13222E5279-33			99	31
97403	13222E5279-34			99	19
97403	13222E5279-35			99	20
97403	13222E5279-36			99	11

## CROSS-REFERENCE INDEXES

CAGEC	PART NUMBER	PART NUMBER INDEX		FIG.	ITEM
			STOCK NUMBER		
97403	13222E5279-37			59	10
97403	13222E5279-38			99	39
97403	13222E5279-39			88	35
97403	13222E5279-4			102	3
97403	13222E5279-40			88	34
97403	13222E5279-41			88	33
97403	13222E5279-42			102	2
97403	13222E5279-43			88	16
97403	13222E5279-44			99	28
97403	13222E5279-45			99	14
97403	13222E5279-46			99	13
97403	13222E5279-47			88	15
				99	10
				102	9
97403	13222E5279-48			99	16
97403	13222E5279-49			99	27
97403	13222E5279-5			102	4
97403	13222E5279-50			99	23
97403	13222E5279-55			99	36
97403	13222E5279-56			99	37
97403	13222E5279-57			22	14
				99	38
97403	13222E5279-58			31	30
97403	13222E5279-59			60	8
97403	13222E5279-6			102	7
97403	13222E5279-60			60	9
97403	13222E5279-61			60	10
97403	13222E5279-62			60	11
97403	13222E5279-7			99	21
97403	13222E5279-8			102	5
97403	13222E5279-9			101	20
97403	13222E5280			103	11
97403	13222E5282			60	6
97403	13222E5283			64	5
97403	13222E5283-3			64	6
97403	13222E5284			64	12
97403	13222E5284-3			64	13
97403	13222E5285			68	14
97403	13222E5287	6150-01-328-4882		84	1
97403	13222E5287-2			84	5
97403	13222E5287-3			84	6
97403	13222E5287-4			84	7
97403	13222E5288	6150-01-328-5759		52	1
97403	13222E5289-1	4730-01-133-9203		7	12
				11	15
				29	4
				31	4
				32	4
97403	13222E5289-2	4730-01-132-0904		4	8
				29	32
				33	4



## CROSS-REFERENCE INDEXES

CAGEC	PART NUMBER	PART NUMBER INDEX		FIG.	ITEM
			STOCK NUMBER		
97403	13222E5289-2		4730-01-132-0904	35	4
97403	13222E5291			74	13
97403	13222E5292			74	17
97403	13222E5293			74	8
97403	13222E5297-1			90	5
97403	13222E5297-10			90	35
97403	13222E5297-11			90	38
97403	13222E5297-12			90	41
97403	13222E5297-13			90	44
97403	13222E5297-14			90	47
97403	13222E5297-15			90	50
97403	13222E5297-16			90	53
97403	13222E5297-17			90	56
97403	13222E5297-18			90	59
97403	13222E5297-19			90	62
97403	13222E5297-2			90	8
97403	13222E5297-20			90	65
97403	13222E5297-21			90	68
97403	13222E5297-22			90	71
97403	13222E5297-23			90	74
97403	13222E5297-24			90	77
97403	13222E5297-25			90	80
97403	13222E5297-26			90	83
97403	13222E5297-27			90	86
97403	13222E5297-28			43	6
97403	13222E5297-29			88	4
97403	13222E5297-3			90	11
97403	13222E5297-30			89	12
97403	13222E5297-31			88	24
97403	13222E5297-32			88	27
97403	13222E5297-33			88	30
97403	13222E5297-4			90	14
97403	13222E5297-5			90	18
97403	13222E5297-6			90	22
97403	13222E5297-7			90	26
97403	13222E5297-8			90	29
97403	13222E5297-9			90	32
19099	13222E5297W11-2-4-9			90	7
19099	13222E5297W12-2-4-9			90	10
19099	13222E5297W13-2-4-9			90	13
19099	13222E5297W14-2-6-9			90	17
19099	13222E5297W15-2-6-9			90	21
19099	13222E5297W16-2-6-9			90	25
19099	13222E5297W17-2-8-9			90	28

## CROSS-REFERENCE INDEXES

CAGEC	PART NUMBER	PART NUMBER INDEX		FIG.	ITEM
			STOCK NUMBER		
19099	13222E5297W18-2-8-9			90	31
19099	13222E5297W19-2-8-9			90	34
19099	13222E5297W20-2-8-9			90	37
19099	13222E5297W21-2-8-9			90	40
19099	13222E5297W22-2-8-9			90	43
19099	13222E5297W23-1-10-9			90	46
19099	13222E5297W24-1-10-9			90	49
19099	13222E5297W25-1-10-9			90	52
19099	13222E5297W26-1-10-9			90	55
19099	13222E5297W27-1-10-9			90	58
19099	13222E5297W28-1-10-9			90	61
19099	13222E5297W29-1-10-9			90	64
19099	13222E5297W30-1-10-9			90	67
19099	13222E5297W31-1-10-9			90	70
19099	13222E5297W32-2-4-9			90	73
19099	13222E5297W33-2-4-9			90	76
19099	13222E5297W34-2-4-9			90	79
19099	13222E5297W35-1-10-9			90	82
19099	13222E5297W36-1-10-9			90	85
19099	13222E5297W37-1-10-9			90	88
19099	13222E5297W59-2-8-9			88	7
19099	13222E5297W60-1-10-9			89	14
19099	13222E5297W61-1-12-9			88	26
19099	13222E5297W62-1-12-9			88	29'
19099	13222E5297W63-1-12-9			88	32
97403	13222E5298-2	6150-01-328-4891		94	1

## CROSS-REFERENCE INDEXES

CAGEC	PART NUMBER	PART NUMBER INDEX		FIG.	ITEM
			STOCK NUMBER		
97403	13222E5298-3		6150-01-328-4890	94	6
97403	13222E5298-4		6150-01-328-4889	94	11
97403	13222E5298-5		6150-01-328-4888	94	16
19099	13222E5298-5-108			94	24
	-9				
97403	13222E5298-6		6150-01-328-4884	94	21
19099	13222E5298W10-2-			94	25
	4-9				
19099	13222E5298W36-1-			94	5
	10-9				
19099	13222E5298W7-1-1			94	10
	4-9				
19099	13222E5298W8-1-1			94	15
	4-9				
19099	13222E5298W9-1-1			94	20
	4-9				
97403	13222E5299		6150-01-328-4887	92	1
19099	13222E5299W4-1-1			92	9
	2-9				
19099	13222E5299W4-1-1			92	12
	4-9				
19099	13222E5299W4-1-1			92	10
	6-9				
19099	13222E5299W4-1-1			92	11
	8-9				
97403	13222E5300			86	5
97403	13222E5301			90	4
97403	13222E5302			90	97
97403	13222E5303			90	96
97403	13222E5304			96	29
97403	13222E5306			87	4
97403	13222E5306-1			87	12
19099	13222E5306-12			87	14
19099	13222E5306-3			87	7
19099	13222E5306-5			87	6
19099	13222E5306-7			87	13
97403	13222E5306-8			87	17
97403	13222E5308		6150-01-328-4892	91	1
19099	13222E5308W3-1-1			91	6
	6-9				
19099	13222E5308W3-1-1			91	7
	8-9				
97403	13222E5309		6150-01-328-4885	95	1
19099	13222E5309W39-1-			95	6
	10-9				
19099	13222E5309W39-1-			95	7
	14-9				
19099	13222E5309W39-1-			95	8
	16-9				
19099	13222E5311-0605			8	10
97403	13222E5311-1		6150-01-339-9669	8	8

## CROSS-REFERENCE INDEXES

CAGEC	PART NUMBER	PART NUMBER INDEX STOCK NUMBER	FIG.	ITEM
97403	13222E5311-2		12	8
19099	13222E5311-2-060		12	10
	5			
97403	13222E5311-4		45	12
97403	13222E5311-5		3	9
19099	13222E5311-5-424		3	11
97403	13222E5312-1		47	2
97403	13222E5312-2		46	7
97403	13222E5312-3		48	2
97403	13222E5312-5		50	12
97403	13222E5312-6		51	8
97403	13222E5315-1		82	31
97403	13222E5315-2		89	20
			89	20
97403	13222E5315-3		89	7
97403	13222E5315-4		82	20
97403	13222E5315-5		89	9
97403	13222E5315-6		89	11
97403	13222E5315-7		82	18
97403	13222E5316-1		89	19
			89	19
97403	13222E5321		81	7
97403	13222E5321-2		81	8
97403	13222E5323		81	5
97403	13222E5323-2		81	6
97403	13222E5329-3		39	11
97403	13222E5329-4	6685-01-347-8658	40	11
97403	13222E5333		32	33
97403	13222E5334		32	31
97403	13222E5339		82	47
97403	13222E5340		82	4
97403	13222E5340-48		82	23
97403	13222E5340-51		82	22
97403	13222E5341		82	48
97403	13222E5342		82	8
19099	13222E5342-2		82	9
97403	13222E5343		99	59
97403	13222E5344	6150-01-328-4883	83	1
97403	13222E5344-1		83	5
97403	13222E5344-2		83	4
97403	13222E7083		117	7
97403	13222E7084		117	6
97403	13222E7085	5306-01-337-5440	117	3
97403	13222E7086		117	10
97403	13222E7087		116	11
97403	13222E7088		117	11
97403	13222E7088-1		117	23
97403	13222E7088-10		117	14
97403	13222E7088-2		117	22
97403	13222E7088-3		117	21
97403	13222E7088-4		117	20

## CROSS-REFERENCE INDEXES

CAGEC	PART NUMBER	PART NUMBER INDEX		FIG.	ITEM
			STOCK NUMBER		
97403	13222E7088-5			117	19
97403	13222E7088-6			117	15
97403	13222E7089			118	4
97403	13222E7090			115	1
97403	13222E7091			117	9
97403	13222E7092	5306-01-122-2440		116	6
97403	13222E7093			104	32
				118	3
97403	13222E7095	5340-01-337-4577		104	29
97403	13222E7096			104	53
97403	13222E7097			104	52
97403	13222E7098	4010-01-124-5867		104	9
97403	13222E7098-3			104	14
97403	13222E7099			104	6
97403	13222E7100	2330-01-226-0709		104	2
97403	13222E7101			122	18
97403	13222E7104			116	3
97403	13222E7105			116	2
97403	13222E7106			116	8
97403	13222E7107			115	5
97403	13222E7108			116	9
97403	13222E7109			116	7
97403	13222E7110			110	1
19099	13222E7110-31			112	10
19099	13222E7110-36			112	8
19099	13222E7110-37			112	11
19099	13222E7110-7			112	9
97403	13222E7111			111	1
97403	13222E7111-3			111	5
97403	13222E7112			112	3
97403	13222E7113-1			BULK	15
97403	13222E7113-2			BULK	16
97403	13222E7115-2			112	30
97403	13222E7117-1	4720-01-118-9326		112	14
97403	13222E7117-2	4720-01-118-9327		112	15
97403	13222E7120			105	1
97403	13222E7122	6150-01-138-7084		107	4
19099	13222E7122-7			107	11
19099	13222E7122-9			107	13
97403	13222E7125			109	4
97403	13222E7126	6150-01-339-9668		108	5
19099	13222E7126-5			108	11
19099	13222E7126-6			108	8
97403	13222E7127			109	5
97403	13222E7132			104	25
19099	13222E7132-10			104	26
97403	13222E7135			104	49
97403	13222E7136			104	47
97403	13222E7137	4010-01-338-8370		104	40
97403	13222E7138-1	5306-01-337-5439		104	34
97403	13222E7138-2	5306-01-339-9552		104	39

## CROSS-REFERENCE INDEXES

CAGEC	PART NUMBER INDEX		FIG.	ITEM
	PART NUMBER	STOCK NUMBER		
97403	13222E7138-3	5306-01-339-9553	113	2
97403	13222E7139		104	36
97403	13222E7140		104	50
97403	13222E7141	5360-01-338-8529	104	46
97403	13222E7143		114	4
97403	13222E7144		114	3
97403	13222E7145	5120-01-112-3339	104	54
97403	13222E7160		104	35
97403	13222E7177		104	20
97403	13222E7182		117	8
97403	13225E8715-1	4730-01-299-9465	70	6
97403	13225E8938		103	11
97403	13225E9096	2910-01-188-8198	18	1
97403	13226E2206-6	5975-00-661-0598	3	7
97403	13226E2207-13	5340-01-305-2787	103	7
			122	9
97403	13226E2207-15	5340-01-305-2788	103	4
			122	13
97403	13226E2207-16	5340-01-327-4611	122	14
97403	13226E2207-20	5340-01-331-4010	122	17
97403	13226E2207-21	5340-01-307-3898	103	8
97403	13226E2208-10	5340-01-299-2965	103	9
97403	13226E2208-11	5340-01-302-8321	103	3
			122	16
97403	13226E2208-13	5340-01-331-4009	122	8
97403	13226E2208-14	5340-01-327-4612	122	15
97403	13226E2208-3	5340-01-346-7461	103	6
97403	13226E2210	4710-01-128-6277	65	19
97403	13226E2211-1	5325-01-355-7125	87	11
97403	13226E2211-2		96	31
97403	13226E2212	4610-01-105-2075	81	26
97403	13226E7981-1	4820-01-302-8981	36	6
97403	13226E7982-4	4820-01-302-8980	31	40
97403	13226E7989-1	7240-01-307-0328	20	20
97403	13226E7989-2	7240-01-307-0329	20	20
97403	13226E7989-3	7240-01-307-0330	20	20
97403	13226E7989-4	7240-01-307-0331	20	20
97403	13226E7990-1	7240-01-223-3438	20	3
97403	13226E7990-2	7240-01-223-3437	20	4
97403	13226E7990-3	7240-01-224-2852	20	5
97403	13226E7990-4	7240-01-223-3439	20	6
97403	13226E7991	4730-01-356-4768	20	14
97403	13226E7992-1	4730-01-350-6469	20	9
97403	13226E7992-2	4730-01-306-3092	20	9
97403	13226E7993-1		20	7
97403	13226E7993-2	4730-00-096-8872	20	7
97403	13226E7994-1	4730-01-350-0210	20	12
97403	13226E7995-1	5340-01-307-4394	20	8
			42	17
97403	13226E7995-2	5340-01-307-4395	20	8
			42	13

## CROSS-REFERENCE INDEXES

CAGEC	PART NUMBER	PART NUMBER INDEX		FIG.	ITEM
			STOCK NUMBER		
97403	13226E8000			64	14
97403	13226E8323-2		4730-01-304-5549	42	12
97403	13226E8324-1		4730-01-304-5551	42	8
97403	13226E8327-1		5340-01-307-5989	20	13
				42	9
97403	13226E8327-2		5340-01-307-2679	20	13
				42	5
97403	13226E8328			20	11
97403	13226E8330		4730-01-356-5400	20	10
97403	13226E8331		7125-01-232-7686	20	1
97403	13226E8332			59	11
97403	13226E8340			85	1
97403	13226E8340-1			85	3
97403	13226E8341			82	24
97403	13227E0127-2			93	4
97403	13227E0127-3			93	12
				93	19
97403	13227E5590			96	28
97403	13227E5591		5945-01-338-5368	96	27
97403	13227E7581		6630-01-349-5253	22	15
97403	13227E7582		6145-01-331-3287	BULK	1
97403	13227E7583			55	13
97403	13227E7584		5995-01-333-8451	55	12
97403	13227E7585			22	1
97403	13227E7586		6680-01-322-0310	31	31
97403	13227E7589-1			99	52
97403	13227E7589-2			99	53
97403	13227E7589-3			99	54
97403	13227E7589-4			99	55
97403	13227E8836		4730-01-267-0001	19	1
97403	13227E9222-1			93	9
97403	13227E9222-2			93	16
19099	13227E9222W4-2-4			93	21
	-9				
19099	13227E9222W4-2-6			93	22
	-9				
19099	13227E9222W5-2-4			93	14
	-9				
19099	13227E9222W5-2-6			93	15
	-9				
97403	13227E9228-1			90	98
97403	13227E9228-10			90	128
97403	13227E9228-11			90	131
97403	13227E9228-12			90	134
97403	13227E9228-13			90	137
97403	13227E9228-14			90	140
97403	13227E9228-15			90	143
97403	13227E9228-16			90	146
97403	13227E9228-17			90	149
97403	13227E9228-18			90	152
97403	13227E9228-19			90	155

## CROSS-REFERENCE INDEXES

CAGEC	PART NUMBER	PART NUMBER INDEX		FIG.	ITEM
			STOCK NUMBER		
97403	13227E9228-2			90	101
97403	13227E9228-20			90	158
97403	13227E9228-21			90	161
97403	13227E9228-22			90	164
97403	13227E9228-23			90	167
97403	13227E9228-24			90	170
97403	13227E9228-25			90	173
97403	13227E9228-26			90	176
97403	13227E9228-27			90	179
97403	13227E9228-29			89	12
97403	13227E9228-3			90	104
97403	13227E9228-4			90	107
97403	13227E9228-5			90	111
97403	13227E9228-6			90	115
97403	13227E9228-7			90	119
97403	13227E9228-8			90	122
97403	13227E9228-9			90	125
19099	13227E9228W11-3-4-9			90	100
19099	13227E9228W12-3-4-9			90	103
19099	13227E9228W13-3-4-9			90	106
19099	13227E9228W14-3-6-9			90	110
19099	13227E9228W15-3-6-9			90	114
19099	13227E9228W16-3-6-9			90	118
19099	13227E9228W17-3-8-9			90	121
19099	13227E9228W18-3-8-9			90	124
19099	13227E9228W19-3-8-9			90	127
19099	13227E9228W20-3-8-9			90	130
19099	13227E9228W21-3-8-9			90	133
19099	13227E9228W22-3-8-9			90	136
19099	13227E9228W23-1-10-9			90	139
19099	13227E9228W24-1-10-9			90	142
19099	13227E9228W25-1-10-9			90	145
19099	13227E9228W26-1-10-9			90	148
19099	13227E9228W27-1-10-9			90	151



## CROSS-REFERENCE INDEXES

CAGEC	PART NUMBER	PART NUMBER INDEX		FIG.	ITEM
			STOCK NUMBER		
19099	13227E9228W28-1-10-9			90	154
19099	13227E9228W29-1-10-9			90	157
19099	13227E9228W30-1-10-9			90	160
19099	13227E9228W31-1-10-9			90	163
19099	13227E9228W32-3-4-9			90	166
19099	13227E9228W33-3-4-9			90	169
19099	13227E9228W34-3-4-9			90	172
19099	13227E9228W35-1-10-9			90	175
19099	13227E9228W36-1-10-9			90	178
19099	13227E9228W37-1-10-9			90	181
19099	13227E9228W59-1-10-9			89	14
97403	13227E9230			86	5
97403	13227E9232			96	29
97403	13227E9236			87	3
97403	13227E9238			31	42
97403	13227E9239			82	44
97403	13227E9240-5			31	45
97403	13227E9242	2590-01-329-4757		104	21
97403	13227E9243	6150-01-328-4886		93	1
19099	13227E9243-3			93	6
19099	13227E9243-5			93	7
19099	13227E9243-7			93	8
97403	13227E9244	5995-01-333-8450		44	5
19099	13227E9244-5-106-9			44	8
19099	13227E9244-5-108-9			44	7
97403	13228E3312-9			42	14
97403	13228E3321-2			20	18
97403	13228E3323			30	6
97403	13228E8258	4710-01-326-7848		36	19
97403	13228E8259	4730-01-347-6845		29	39
97403	13228E8260			28	1
97403	13228E8260-1			32	19
19099	13228E8260-100			41	25
97403	13228E8260-101	4730-01-359-2930		37	18
				41	21
97403	13228E8260-102	4730-01-351-0588		41	20
19099	13228E8260-106			38	5
19099	13228E8260-107			38	7

## CROSS-REFERENCE INDEXES

CAGEC	PART NUMBER	PART NUMBER INDEX		FIG.	ITEM
			STOCK NUMBER		
19099	13228E8260-108			33	30
19099	13228E8260-109			40	3
19099	13228E8260-110			40	4
19099	13228E8260-111			37	5
19099	13228E8260-112			40	7
19099	13228E8260-114			40	1
19099	13228E8260-118			37	20
19099	13228E8260-119			36	4
19099	13228E8260-12			31	38
				36	5
19099	13228E8260-121			36	3
19099	13228E8260-122			39	7
19099	13228E8260-123			29	19
19099	13228E8260-124			29	21
19099	13228E8260-125			39	5
19099	13228E8260-126			31	48
19099	13228E8260-128			38	8
19099	13228E8260-129			42	20
19099	13228E8260-131			33	28
97403	13228E8260-146			37	17
97403	13228E8260-164	4730-01-326-6979		33	32
19099	13228E8260-304			41	15
97403	13228E8260-326			42	11
19099	13228E8260-354			41	24
19099	13228E8260-355			37	14
97403	13228E8260-356			42	18
97403	13228E8260-357			42	2
19099	13228E8260-52			41	13
19099	13228E8260-54			38	9
19099	13228E8260-72			41	9
97403	13228E8260-74	4730-01-354-8985		37	13
				40	6
19099	13228E8260-76			41	11
97403	13228E8260-94			33	29
19099	13228E8260-95			33	31
19099	13228E8260-96			41	19
19099	13228E8260-97			41	23
97403	13228E8261	4710-01-326-7845		36	27
97403	13228E8262	4730-01-350-1396		33	43
97403	13228E8263	4710-01-350-0146		31	24
97403	13228E8264	4730-01-350-0191		31	32
97403	13228E8265	4710-01-326-7850		35	25
97403	13228E8267	4730-01-347-6844		29	44
97403	13228E8268	4730-01-351-0587		29	45
97403	13228E8269	4710-01-350-0147		29	30
97403	13228E8271			32	24
97403	13228E8272			32	20
97403	13228E8273	4710-01-350-1342		36	26
97403	13228E8274-1	4710-01-350-3628		36	21
97403	13228E8274-2	4710-01-350-3629		36	20

## CROSS-REFERENCE INDEXES

CAGEC	PART NUMBER	PART NUMBER INDEX		FIG.	ITEM
			STOCK NUMBER		
97403	13228E8275		4710-01-326-7852	33	42
97403	13228E8276			33	41
97403	13228E8277		4710-01-350-3631	29	24
97403	13228E8278		4710-01-326-7846	32	39
97403	13228E8279		4710-01-351-0576	33	39
97403	13228E8280		4710-01-326-7844	31	46
97403	13228E8281		4710-01-326-7849	35	27
97403	13228E8282			31	21
97403	13228E8283		4710-01-350-3630	29	48
97403	13228E8284			31	18
97403	13228E8285		4710-01-326-7847	33	24
97403	13228E8286-2			32	27
97403	13228E8286-4			29	26
				33	36
97403	13228E8286-5			29	47
				35	28
				67	4
97403	13228E8287-2			32	34
97403	13228E8287-3		4730-01-328-8103	33	21
				67	10
97403	13228E8288			33	25
97403	13228E8289		4730-01-357-1920	38	16
97403	13228E8291			29	31
97403	13228E8292		4710-01-326-7843	36	30
97403	13228E8293			36	29
97403	13228E8294-1		4730-01-331-3258	31	47
				32	35
				37	6
				38	6
				39	6
				40	2
97403	13228E8294-2		4730-01-331-3259	32	40
				35	26
				41	12
97403	13228E8294-3		4730-01-347-6846	41	10
97403	13228E8295			67	11
97403	13228E8296			BULK	42
97403	13228E8297			31	35
97403	13228E8300		4820-01-329-9105	31	33
97403	13228E8301		4820-01-326-7879	29	46
97403	13228E8302			56	6
97403	13228E8303		5930-01-347-6843	56	5
97403	13228E8305		4820-01-337-7130	32	32
97403	13228E8306			27	5
97403	13228E8307			19	16
97403	13229E3798			27	7
97403	13229E5626			67	19
97403	13229E5626-7			67	20
97403	13229E5627			67	16
97403	13229E5627-3			67	17
97403	13229E5628			67	3

## CROSS-REFERENCE INDEXES

CAGEC	PART NUMBER	PART NUMBER INDEX		FIG.	ITEM
			STOCK NUMBER		
97403	13229E5629			67	9
97403	13229E5630-1		4320-01-336-3330	71	7
97403	13229E5631			67	18
97403	13229E5632			71	1
97403	13229E5632-1			71	2
97403	13229E5632-2			71	3
97403	13229E5633			74	3
97403	13229E5634			74	4
97403	13229E5635-18			70	8
97403	13229E5635-19			70	11
97403	13229E5635-2			66	1
97403	13229E6046			68	4
97403	13229E6046-1			68	6
97403	13229E6047			68	7
97403	13229E6047-1			68	9
61748	141C1015700K1570			72	9
	0				
76364	148 1-1/2IN		4820-01-358-2557	16	1
76364	148-2IN		4820-01-357-8782	17	1
76364	148-5 1-1/2IN			16	4
76364	148-5 2IN			17	4
76364	148-6 1-1/2IN			16	5
76364	148-6 2IN			17	5
76364	148-7 1-1/2IN			16	2
76364	148-7 2IN			17	2
76364	148-8 1-1/2IN			16	3
76364	148-8 2IN			17	3
76364	148-9 1-1/2IN			16	6
76364	148-9 2IN			17	6
61748	152B1016000B2910			72	6
	0				
50706	153B1026G19			69	9
61748	154B0823600B2910			72	13
	0				
50706	159C6200-1			69	10
50706	159C6900G01			69	11
96046	17648		4730-00-278-8271	19	6
03306	2 1/2 X 2 ZC2BRZ		4320-01-121-8051	2	27
02697	2-217E540-80		5330-00-003-1686	81	15
02697	2-219-E540-80		5330-00-291-5138	81	21
02697	2-222-E540-80		5330-00-111-7407	81	25
				81	27
02697	2-358-E540-80		5330-01-301-5994	81	16
04816	200-GG			79	9
62321	20101			9	18
62321	2029			9	15
06853	203680		4730-00-202-9170	113	4
01276	2082-6B		4730-00-427-5121	114	21
62321	20888		5330-01-130-1443	9	16
62321	21123-A			9	7
62321	21124-A			9	11

## CROSS-REFERENCE INDEXES

CAGEC	PART NUMBER	PART NUMBER INDEX		FIG.	ITEM
			STOCK NUMBER		
62321	21181			9	13
62321	21236			9	3
62321	21285			9	12
31738	22-0816	5330-01-326-0778		65	18
59112	22-178-2 AND 10-0504(2EA)	4610-01-154-6887		81	28
59730	2250	5975-01-054-6966		46	6
				51	7
06853	225357	2530-00-797-9295		113	3
06853	230872	5365-00-378-9965		114	10
06853	230873	5365-00-378-9966		114	10
06853	231379	4730-00-585-8993		112	18
06853	232850	5310-01-162-3808		114	25
06853	235063			114	19
06853	235091	4730-00-580-8457		113	5
06853	235092	5330-00-285-5123		113	6
06853	235093	5360-00-706-9054		113	7
06853	235094	5310-00-679-3606		113	8
06853	235095	4330-00-739-6379		113	9
06853	235096			113	10
06853	236649			114	27
06853	236728	5330-00-733-4599		114	15
06853	238327			114	20
06853	238837	2530-00-708-9504		114	13
06853	239943	5310-00-121-2803		114	7
06853	240337			114	18
06853	242228	5305-00-390-0551		114	6
06853	243972			114	32
06853	243973	5330-00-494-2497		114	31
06853	245290			114	28
06853	246083	5330-00-425-2828		114	12
06853	246084			114	16
06853	246085			114	11
06853	246086	4820-00-368-8293		114	8
06853	246087			114	29
06853	246209			114	24
06853	246895	3820-00-283-2149		114	22
76371	2506701000			78	9
01276	2554-6-600-00	4720-00-629-8042		BULK	26
00843	26132-019			77	16
50706	28ESD6202GAAB00			69	14
50706	28ES06203GAAB00			69	13
50706	28RA301290AAADCA02			69	15
50706	28SA30129007G001			69	18
06853	281673			114	26
06853	281674			114	17
06853	281676			114	30
06853	281860	2530-00-622-6803		114	5
06853	291928	5306-01-108-8371		114	23
06853	291933			114	9

## CROSS-REFERENCE INDEXES

CAGEC	PART NUMBER	PART NUMBER INDEX STOCK NUMBER	FIG.	ITEM
06853	296789		114	14
61748	300E0223100J13700		73	31
62321	3027-A		9	8
50153	3030GC		121	1
52676	6304ARS	3110-00-107-7563	10	13
90598	30629		99	41
62321	3122-A		9	2
61748	317B0823500J13600		73	4
62321	3288		9	6
05472	33-CB-3000		62	16
31738	33-0411		65	13
05472	33-1660-918	6105-01-355-4490	62	5
31738	33-1725		65	12
05472	33EP-3100-A04		62	11
61748	337B0765300J12500		73	21
61748	338B0765400J 12500		73	15
05472	34-CB-4800		62	13
05472	34-GS-3000	5330-01-357-6927	62	15
05472	34-RS-4060	5930-01-237-7191	62	9
■ DELETED				
05472	34-5104-3226	6105-01-133-8082	58	1
■ DELETED				
05472	34CB1000A01		58	6
■ DELETED				
05472	34CB4500		58	3
■ DELETED				
05472	34EP3102A01		58	12
■ DELETED				
05472	34EP3300A24		58	16
■ DELETED				
05472	34FH4001A05		58	9
■ DELETED				
05472	34FN5002A01		58	10
■ DELETED				
05472	34GS1000		58	7
■ DELETED				
05472	34GS1001		58	4
■ DELETED				
05472	34RA10032020A01		58	18
■ DELETED				
05472	34SA00053226A01		58	19
50706	35BC02XP3	3110-01-127-7380	69	17
61748	353B0766004R52900	4320-01-357-4167	73	14
30659	357-2 NPT X 2 NP SH	4730-01-303-1244	4	12
			29	36

## CROSS-REFERENCE INDEXES

CAGEC	PART NUMBER	PART NUMBER INDEX		FIG.	ITEM
			STOCK NUMBER		
30659	357-2 NPT X 2 NP SH		4730-01-303-1244	33	17
61748	366B0765700J1250 0			35 73	17 20
30659	369R-1 1/2NPSH X 2NPSH		4730-01-131-8245	19	10
05472	37CB1001A05			6	7
05472	37CB4500			6	3
05472	37E450X56		6105-01-145-7849	6	1
05472	37FE3101A01			6	14
05472	37FH4000A01			6	10
05472	37FN3000A03			6	11
05472	37GS1000			6	8
05472	37GS1001			6	4
05472	37PE1302A01			6	15
05472	37RA10072035A01			6	22
05472	37SAE450X056			6	25
61748	37081151001J1250 0			73	5
81349	38TB12			82	29
81349	38TB2			82	17
81349	38TB20			82	19
81349	38TB4			89	8
81349	38TB6			89	5
81349	38TB7			89	10
62707	38038			120	15
76371	3809011			77	19
76371	3809026			77	13
76371	3809042			77	14
61424	4 GR		5365-01-246-4429	20	16
64382	406001-1			81	18
64382	406002-2			81	22
64382	406003-1			81	20
64382	406004-1			81	13
64382	406006-2			81	24
64382	406008-1			81	30
64382	406012-1		5330-01-326-7322	81	23
04816	421-AH			79	21
62321	4231		5365-00-417-8925	9	10
04816	424-A			79	20
04816	424-C			79	3
04816	424-D			79	5
71762	424-F		4820-01-128-6297	79	6
04816	424-G			79	11
04816	424-H			79	16
04816	424-J			79	15
04816	424-K			79	14
04816	424-L			79	17
04816	424-M			79	18
04816	424-R			79	8

## CROSS-REFERENCE INDEXES

CAGEC	PART NUMBER	PART NUMBER INDEX STOCK NUMBER	FIG.	ITEM
04816	424-S		79	7
04816	424-1 1/2	4820-01-326-7313	78	27
39428	4568K222	4730-00-193-2716	11	22
03306	48-1-0003-02		5	7
03306	48-1-0127-01		5	8
03306	48-1-0341		5	13
03306	48-1 -0372-01		5	19
03306	48-1-0696		5	
■ DELETED				
03306	48-1-0697		57	
03306	48-2-0001-04	4320-01-130-1643	5	10
■ DELETED				
03306	48-2-0299-10		57	9
03306	48-3-0133-01		5	14
03306	48-3-0139-01		5	16
■ DELETED				
03306	48-3-0159-01		57	12
■ DELETED				
03306	48-3-0167-01		57	6
03306	48-4-0076-01		5	5
■ DELETED				
03306	48-4-0120-01		57	11
76371	480	4730-01-326-7318	77	6
50706	5K286BL3125	6105-01-327-5137	69	8
50706	50BC03JP3	3110-01-127-7379	69	16
■ DELETED				
03306	500-398		57	7
03306	500-410	5330-01-302-7671	5	6
■ DELETED				
03306	500-422	4320-01-313-2841	57	13
03306	500-423-1	4320-01-327-4582	5	18
03306	500-513	5315-01-260-5614	5	11
03306	500-750	4730-01-301-4298	5	2
03306	500-755	4730-01-301-4299	5	1
03306	500-771		5	4
■ DELETED				
03306	500-771		57	5
03306	500-772		5	3
03306	500-774		5	15
03306	500-914		5	17
■ DELETED				
03306	500-976		57	10
03306	500-983		5	12
95019	500168-2	4730-00-906-0982	120	21
62707	500174-2		120	32
38151	5002-2209-0218		10	12
95019	500357-10	5310-00-177-7749	119	3
95019	500357-13	5310-00-671-4109	120	2
62707	500358-17		120	5
95019	500370-1	5310-00-945-4478	120	26
97271	500371-5	5310-01 -288-5668	120	1



## CROSS-REFERENCE INDEXES

CAGEC	PART NUMBER	PART NUMBER INDEX STOCK NUMBER	FIG.	ITEM
62707	500371-8	5310-01-042-1006	119	13
			120	4
95019	500397-8	5305-00-419-6520	119	2
62707	500412-15	5306-01-183-2697	120	3
01121	509-AOD	6110-01-187-7259	96	20
01121	509-BOD	6110-01-153-2242	96	22
01121	509-DOD	6110-01-137-4721	96	5
01121	509-TOD/W-39	6110-01-013-6482	96	12
01121	509-TOXD	6110-01-035-9228	96	14
76371	51-NG		77	10
76371	51-3P	4610-01-326-7374	77	9
■ DELETED				
05472	51XB1016A07		58	5
■ DELETED				
05472	51XN1032A20		58	15
05472	51XT0832A07		6	2
■ DELETED				
05472	51XT0832A07		58	2
76371	5100328000	BULK	53	
■ DELETED				
03306	511-004		57	8
76371	514148		77	12
76371	5400647000		80	4
76371	5400648000		80	1
76371	5400649000		80	2
76371	5400679000		78	16
76371	5400690000	5330-01-326-0791	80	9
76371	5400691000		80	11
76371	5400704004		78	15
76371	5400704005		78	19
76371	5400749000		78	45
76371	5400750000		78	35
76371	5400751000		78	34
76371	5400752000		78	54
76371	5400753000		78	50
76371	5400754000		78	46
76371	5400755000	5330-01-326-6740	78	53
76371	5400756000		78	39
76371	5400757000		78	38
76371	5400775000		78	5
76371	5400776000		78	6
76371	5400778000		78	32
76371	5400779000		78	11
76371	5400780000		78	12
76371	5400781000		78	31
76371	5400782000		78	24
76371	5400783000		78	29
76371	5400784000		78	20
76371	5400785000		80	7
76371	5400788000		80	6
76371	5400789000		78	4

## CROSS-REFERENCE INDEXES

CAGEC	PART NUMBER	PART NUMBER INDEX		FIG.	ITEM
			STOCK NUMBER		
76371	5400821000			76	4
				78	56
76371	5400829000			76	3
76371	5400851000	5310-01-326-7371		76	1
76371	5400852000			78	26
76371	5400877000			78	28
76371	5400878000			78	21
76371	5400879000			78	7
76371	5400880000			78	2
76371	5400881000			78	3
76371	5400882000			78	23
76371	5400885000			80	3
76371	5500584000	4330-01-304-6181		75	14
76371	5500585000	6645-01-326-7316		77	5
76371	5500601000			80	12
76371	5500602000			78	36
76371	5500603000			78	52
76371	5500604000			78	43
76371	5500605000			78	55
76371	5500619000			80	8
76371	5500620000			80	10
76371	5500648001			78	25
76371	5500648002			78	30
76371	5500653001			78	51
76371	5500653002			78	48
76371	5500653003			78	41
76371	5500653004			78	42
76371	5500653005			78	47
76371	5500653006			78	40
76371	5500653007			78	49
76371	5500653008			78	44
76371	5500654000			78	33
76371	5500654002			78	37
76371	5500675000			77	4
				80	5
76371	5500677000			78	10
76371	5500678000			78	22
79172	5510A0-2-1-14XXL	6680-01-128-4391		31	54
38151	56T34F470D	6105-01-128-4389		10	1
01121	595-A	5999-01-110-4623		96	7
				96	24
01121	595-B	6110-01-273-7849		96	25
81343	6 10010B	4730-01-048-7873		112	7
81343	6-4 100102BA	4730-01-274-1830		112	5
81343	6-4 100202BA	4730-00-069-1187		112	12
81343	6-4 140130C	4730-01-268-2411		112	16
64382	6CF005-1	5305-01-332-9263		81	17
64382	6CN002-1	5310-01-326-7320		81	10
64382	6CN003-1	5310-01-326-7321		81	11
93061	60NTA-6	4730-01-048-5260		112	6
73582	600J	6150-00-632-7234		82	41

## CROSS-REFERENCE INDEXES

CAGEC	PART NUMBER	PART NUMBER INDEX		FIG.	ITEM
			STOCK NUMBER		
61748	601A1008800J1250 0			73	18
61748	601A1008900J1250 0			73	16
00779	60537-1	5940-00-150-4682		91	4
03306	61000504500	5330-00-823-7106		92	4
61748	623A0619501U5110 0	5330-01-356-1524		5	9
61748	624B0823400U6100 0	5330-01-356-2451		72	11
61748	649A0559800J1370 0	5340-01-355-8670		72	14
61748	649A0559900J1370 0	5340-01-355-8671		73	29
93061	66NTA-8-8	4730-01-235-8989		73	30
30554	70-005	6115-00-118-1240		112	25
63850	7601-1-MP	4820-01-184-9376		24	1
63850	7610-1			33	33
31738	77-0301-1	5360-01-326-2621		33	34
31738	77-0701-C	5340-01-326-2620		65	16
31738	77-0788-1			65	15
31738	77-9966A			65	6
81343	8 100115B	4730-01-049--1559		65	20
81343	8-100110B	4730-01-048-7874		112	21
81343	8-6 100202BA	4730-01-095-7717		112	20
81343	8-8 140137C	4730-00-052-8502		112	22
81343	8-8-8 100401BA	4730-01-097-0387		112	26
01121	800T-FX6A5	5930-01-178-8455		112	24
62321	8105	4320-01-167-7961		82	46
61748	811B0323104B2210 0	5315-01-355-9889		9	5
61748	824A0156914C4240 4			72	24
31738	88-2862			73	2
31738	88-2862A			65	17
62321	8988	5330-01-134-8688		65	14
61748	9G16CB25500			9	17
61748	9101A0605A1			123	7
61748	9101A610A1			72	12
61748	9102B0614A1			72	8
61748	9102F0514L4			123	5
61748	9102F0820P4	5305-01-355-8686		72	15
61748	9102F1016P4	5305-01-355-8685		73	19
61748	9108A161DF1			73	3
61748	9108E101AW9			123	2
61748	911016200A1			73	1
61748	912016175A2			123	3
61748	9135A0404A1	5305-01-355-8655		73	12
61748	9200W000245			72	5
61748	920104A00D5			72	4
				72	3

## CROSS-REFERENCE INDEXES

CAGEC	PART NUMBER	PART NUMBER INDEX		FIG.	ITEM
			STOCK NUMBER		
61748	9205BAA4ED8			72	2
61748	9214DA03JD5			72	29
61748	9214DA06JD5		4730-01-359-0617	72	30
61748	9243BA231A7		4820-01-358-6124	73	11
61748	9243BA328A7		4820-01-357-9660	73	28
61748	9243F0001A4			73	7
				73	23
61748	9243R0000A7			73	8
61748	9243R0001A7			73	24
61748	9243S0001A3			73	25
61748	924350002A3			73	9
				73	26
61748	9243VA200A2			73	10
61748	9243VA300A2			73	27
61748	9243W000041			123	4
61748	9243W000042			123	6
61748	9300W000119			73	17
61748	9300W000170		5330-01-356-2511	73	
61748	9410A14600M			73	6
61748	9410A23100M			73	22
61748	94111000103			72	10
61748	94111000127		5330-01-356-2436	72	23
62321	947A			9	9
61748	9513ECAB0BB		6680-01-359-4979	72	1
61748	9514B1D0000		3040-01-357-6569	72	28
62173	9569-1			112	34
91340	9576-53-1		4820-00-066-2478	19	18
61748	9610BECA041			72	21
61748	9610CECA001			72	20
61748	96111000112			72	19
61748	96111000145			72	19
61748	96111000178			72	19
62321	9731-5.66			9	14
62321	9740-A-1			9	19
62321	9744			9	4
31738	99-1357-1			65	11
00843	99401-072			77	17
00843	99401-408			77	15

## CROSS-REFERENCE INDEXES

## FIGURE AND ITEM NUMBER INDEX

FIG.	ITEM	STOCK NUMBER	CAGEC	PART NUMBER
BULK	1	6145-01-331-3287	97403	13227E7582
BULK	2	6145-01-166-3575	81349	CO-02HOF(2/14)05 35
BULK	3		81349	CO-04HDF(4/2-4/9 R) 1480
BULK	4	6145-00-538-8760	81349	CO-04HOF(4/14)06 05
BULK	5	6145-00-686-5188	81349	CO-04HOF(4/2)140 0
BULK	6		81349	CO-04HOF(4/8)092 5
BULK	7	6145-00-542-6202	81349	CO-05HOE(5/16)05 20
BULK	8	6145-01-134-2847	81349	CO-30MOF(2/12-3/ 14-25/18)1000
BULK	9	6145-01-134-2855	81349	CO-03HOF(3/14)05 65
BULK	10	6145-00-705-6684	81349	M13486/10-1
BULK	11		81348	RR-C-271
BULK	12		81348	RR-C-271
BULK	13		81348	RR-C-271
BULK	14		81349	MIL-C-43006TYICL 1FORMI
BULK	15		97403	13222E7113-1
BULK	16		97403	13222E7113-2
BULK	17		81349	MIL-R-6855CL2TYA GR30 .062 STOCK
BULK	18		81349	MIL-R-6855CL2TYA GR30 .125 STOCK
BULK	19		81349	MIL-R-6855CL2TYA GR50
BULK	20		81349	MIL-R-6855CL2T1YA GR50 .062 STOCK
BULK	21		81349	MIL-R-6355CL2TYA GR50 .125 STOCK
BULK	22		81349	MIL-R-6855CL2TYA GR50 .250 STOCK
BULK	23	5340-01-054-4937	96906	MS35822-12A
BULK	24		96906	MS35826-12A
BULK	25	4720-00-670-6037	81349	MIL-H-13444,TY2, 0.5 IN ID
BULK	26	4720-00-629-8042	01276	2554-6-600-00
BULK	27	4720-00-882-1379	81343	SAE10OR4-16
BULK	28	4720-01-003-6706	81343	J844-1/2
BULK	29	4720-01-014-4915	81343	J844C
BULK	30	5970-00-954-1622	81349	M23053/5-105-0
BULK	31	5970-00-814-2878	81349	M23053/5-106-9
BULK	32	5970-00-082-3948	81349	M23053/5-108-9
BULK	33	5970-00-914-3117	81349	M23053/5-109-2
BULK	34	5970-00-057-3545	81349	M23053/5-109-4
BULK	35	5970-00-983-7997	81349	M23053/5-109-5

## CROSS-REFERENCE INDEXES

## FIGURE AND ITEM NUMBER INDEX

FIG.	ITEM	STOCK NUMBER	CAGEC	PART NUMBER
BULK	36	5970-00-944-1380	81349	M23053/5-109-6
BULK	37		81349	MIL-I-631
BULK	38		81346	ASTM-B43 1IN RED BRASS
BULK	39	4020-00-132-8364	81348	TR571
BULK	40		81346	ASTM-D-20001AA31 0
BULK	41	5970-00-242-0505	16245	CONATHANE CE 115 5PART A AND B
BULK	42		97403	13228E8296
BULK	43		81348	PPP-T-66TYICL2PU RPLE
BULK	44		81348	PPP-T-66TYICL2BL ACK
BULK	45		81348	PPP-T-66TYICL2LI GHTBLUE
BULK	46		81348	PPP-T-66TYICL2YE LLOW
BULK	47		81348	PPP-T-66TYICL2RE
BULK	48		81348	V-T-285
BULK	49		81348	V-T-285
BULK	50		81346	ASTM-B466 1/2 OD X.035 WALL
BULK	51		81346	ASTM-B466 1/4 OD X.035 WALL
BULK	52		81346	ASTM-B466 3/4 OD X.035 WALL
BULK	53		76371	5100328000
BULK	54		97403	13221E8367-3
BULK	55	4720-01-133-2736	97403	13221E8367-1
BULK	56	4720-01-132-0800	97403	13221E8367-2
BULK	57	4720-01-303-6396	97403	13221E8367-4
BULK	58		81349	MIL-W-5665
BULK	59		81346	ASTM-B134
BULK	60	6145-00-152-6499	81349	M13486-1-5
BULK	61	6145-00-003-9527	81349	M5086/1-10-9
BULK	62	6145-00-578-7521	81349	M5086/1-12-9
BULK	63	6145-00-578-7516	81349	M5086/1-14-9
BULK	64	6145-00-578-6072	81349	M16878/17BJE9
BULK	65	6145-00-578-7518	81349	M5086/1-18-9
BULK	66	6145-00-578-7519	81349	M5086/1-20-9
BULK	67	6145-00-578-6595	81349	M5086/2-4-9
BULK	68	6145-00-578-6594	81349	M5086/2-6-9
BULK	69	6145-00-578-7513	81349	M5086/2-10-9
BULK	70	6145-00-284-0657	81349	M5086/2-8-9
BULK	71	6145-00-538-8219	81349	M13486-1-11
BULK	72	6145-00-284-0656	81349	M5086/3-6-9
BULK	73	6145-00-690-9320	81349	M5086/3-8-9
BULK	74	6145-01-157-2046	81348	QQW343BO811T
BULK	75		81348	QQW343CO6B1B

## CROSS-REFERENCE INDEXES

## FIGURE AND ITEM NUMBER INDEX

FIG.	ITEM	STOCK NUMBER	CAGEC	PART NUMBER
BULK	76	6145-00-839-7432	81348	QQW343S20S1T
1	1	5140-01-223-3441	97403	13221E8380-2
1	2	5305-00-492-1759	96906	MS35495-34
1	3		97403	13221E8275
1	4		97403	13221E8382
1	5	5140-01-223-3440	97403	13221E8380-1
1	6	5305-00-492-1759	96906	MS35495-34
1	7		97403	13221E8274
1	8		97403	13221E8381
2	1	4320-01-083-9863	97403	13222E5260
2	2		97403	13222E5269 DESER T SAND
2	2		97403	13222E5269 OLIVE DRAB GREEN
2	3		19099	13222E5269-11 DE SERT SAND
2	3		19099	13222E5269-11 OL IVE DRAB GREEN
2	4		19099	13222E5269-4 DES ERT SAND
2	4		19099	13222E5269-4 OLI VE DRAB GREEN
2	5	5310-00-436-3290	96906	MS17830-3C
2	6	5310-00-883-9384	96906	M515795-842
2	7	5305-00-050-9236	96906	M5S51957-70
2	8	4730-01-132-0905	97403	13221E8279-2
2	9	4030-01-238-8943	96906	M587006-32
2	10		0BZ82	YCHO105XO15LYB
2	11	4730-01-107-7630	97403	13221E8290-2
2	12		0BZ82	095XO20OCOBUNA
2	13	4730-01-197-1989	96906	MS51952-9
2	14	5310-00-764-6609	96906	MS51971-7
2	15	5310-00-937-0453	96906	MS35338-145
2	16	5310-00-614-3505	96906	MS15795-820
2	17	5305-00-943-8127	96906	MS35307-467
2	18		97403	13222E5260-44
2	19	5330-01-137-3060	97403	13221E8287-1
2	20	5305-00-943-2092	96906	MS35307-468
2	21		97403	13222E5260-10
2	22	5330-01-133-8656	97403	13221E8287-2
2	23	5340-01-165-3721	97403	13220E5288-4
2	24	5310-00-241-6606	96906	MS17830-5C
2	25	5310-00-625-5756	96906	MS15795-812
2	26	5306-00-655-6170	96906	MS35307-338
2	27	4320-01-121-8051	03306	2 1/2 X 2 ZC2BRZ
2	28	5305-00-253-5614	96906	M521318-20
2	29		97403	13222E5279-26
2	30		97403	13222E5261
2	31	4820-00-276-9041	96906	MS35782-6
3	1	5310-00-869-1018	96906	MS35650-3255
3	2	5310-00-022-8834	96906	MS35333-108

## CROSS-REFERENCE INDEXES

## FIGURE AND ITEM NUMBER INDEX

FIG.	ITEM	STOCK NUMBER	CAGEC	PART NUMBER
3	3	5310-00-177-1156	88044	AN961-416T
3	4	5305-01-058-8414	96906	M535310-303
3	5	5940-00-114-1305	96906	M525036-116
3	6	5940-00-230-0515	96906	M525036-154
3	7	5975-00-661-0598	97403	13226E2206-6
3	8	5935-01-179-1572	96906	MS25042-24DA
3	9		97403	13222E5311-5
3	10	5935-01-172-4286	96906	MS3456W24-22P
3	11		19099	13222E5311-5-424
4	1	5310-00-903-5966	96906	M551971-1
4	2	5310-00-933-8121	96906	MS35338-139
4	3	5310-01-091-1248	96906	MS15795-810
4	4	5305-00-721-8010	96906	MS35307-314
4	5	5305-00-207-8253	96906	MS35307-308
4	6		97403	13221E8336-1
4	7		97403	13222E5263
4	8	4730-01-132-0904	97403	13222E5289-2
4	9	4030-01-238-8943	96906	MS87006-32
4	10		OBZ82	YCHO1OS5XO1OLYB
4	11		OBZ82	095X0200COBUNA
4	12	4730-01-303-1244	30659	357-2 NPT X 2 NP SH
4	13		97403	13222E5260-31
4	14		97403	13222E5260-32
4	15	4730-01-132-0905	97403	13221E8279-2
4	16	4030-01-238-8943	96906	M587006-32
4	17		OBZ82	YCH0105XO15LYB
4	18	4730-01-107-7630	97403	13221E8290-2
4	19		OBZ82	095XO200COBUNA
4	20	4730-00-478-1586	96906	MS20913-10
4	21	4730-01-132-0783	73124	MOD 72/72S-SS
4	22	5307-01-328-4352	73124	ST264C3
4	23	5305-01-326-7330	73124	ST266-DE
4	24		73124	ST264F-CP
4	25		73124	ST264A2
4	26	5330-01-234-7619	73124	ST264Z5
4	27	4730-01-326-8183	73124	ST264SHEX
4	28		73124	ST0720200T2
5			03306	48-1-0696
5	1	4730-01-301-4299	03306	500-755
5	2	4730-01-301-4298	03306	500-750
5	3		03306	500-772
5	4		03306	500-771
5	5		03306	48-4-0076-01
5	6	5330-01-302-7671	03306	500-410
5	7		03306	48-1-0003-02
5	8		03306	48-1-0127-01
5	9	5330-00-823-7106	03306	61000504500
5	10	4320-01-130-1643	03306	48-2-0001-04
5	11	5315-01-260-5614	03306	500-513
5	12		03306	500-983



## CROSS-REFERENCE INDEXES

## FIGURE AND ITEM NUMBER INDEX

FIG.	ITEM	STOCK NUMBER	CAGEC	PART NUMBER
5	13		03306	48-1-0341
5	14		03306	48-3-0133-01
5	15		03306	500-774
5	16		03306	48-3-0139-01
5	17		03306	500-914
5	18	4320-01-327-4582	03306	500-423-1
5	19		03306	48-1-0372-01
6	1	6105-01-145-7849	05472	37E450X56
6	2		05472	51XT0832A07
6	3		05472	37CB4500
6	4		05472	37G51001
6	5		05472	10XN2520A10
6	6		05472	HWIOO1A25
6	7		05472	37CB1001A05
6	8		05472	37G51000
6	9		05472	IIXFIO32A06
6	10		05472	37FH4000A01
6	11		05472	37FN3000A03
6	12		05472	HA3104A14
6	13		05472	XY3118A12
6	14		05472	37FE3101AO1
6	15		05472	37PE1302AO1
6	16		05472	HW5100A06
6	17		05472	10XN2520A36
6	18		05472	RB3001AO01
6	19		05472	HW4600A73
6	20	3110-01-130-1444	05472	BG6309B03
6	21		05472	HA2006A100
6	22		05472	37RA10072035A01
6	23	3110-00-554-3197	52676	0006206
6	24		05472	HW3200A01
6	25		05472	37SAE450X056
7	1	4320-01-084-2235	97403	13222E5250
7	2		97403	13222E5255 DESER T SAND
7	2		97403	13222E5255 OLIVE DRAB GREEN
7	3		19099	13222E5255-11 DE SERT SAND
7	3		19099	13222E5255-11 OL IVE DRAB GREEN
7	4		19099	13222E5255-4 DES ERT SAND
7	4		19099	13222E5255-4 OLI VE DRAB GREEN
7	5	5310-00-436-3290	96906	MS17830-3C
7	6	5310-00-883-9384	96906	M515795-842
7	7	5305-00-050-9236	96906	MS51957-70
7	8	5310-00-913-8881	96906	MS51971-3
7	9	5310-00-984-7042	96906	MS35333-141
7	10	5305-00-717-5467	96906	M535307-362

## CROSS-REFERENCE INDEXES

## FIGURE AND ITEM NUMBER INDEX

FIG.	ITEM	STOCK NUMBER	CAGEC	PART NUMBER
7	11	5310-00-773-7618	96906	MS15795-814
7	12	4730-01-133-9203	97403	13222E5289-1
7	13		OBZ82	095XO15OCOBUNA
7	14		OBZ82	YCHO105XOIOLYB
7	15	4030-01-238-8943	96906	MS87006-32
7	16		97403	13218E0479-35
7	17	4730-01-127-7451	97403	13221E8279-1
7	18	4030-01-238-8943	96906	MS87006-32
7	19		OBZ82	YCH0105XO15LYB
7	20	4730-01-127-7373	97403	13221E8290-1
7	21		OBZ82	095XO15OCOBUNA
7	22	4730-00-277-5546	96906	MS51952-8
7	23	4820-00-720-4488	96906	MS35782-2
7	24	5305-00-253-5614	96906	MS21318-20
7	25		97403	13222E5279-27
7	26		97403	13222E5251-1
8	1	5310-00-869-1018	96906	MS35650-3255
8	2	5310-00-022-8834	96906	MS35333-103
8	3	5305-01-058-8414	96906	M535310-303
8	4	5310-00-177-1156	88044	AN961-416T
8	5	5940-00-230-0515	96906	MS25036-154
8	6	5940-00-113-8184	96906	M525036-150
8	7	5975-01-098-8573	15235	CGB195-SG
8	8	6150-01-339-9669	97403	13222E5311-1
8	9	5935-01-127-2089	96906	MS3456W18-11P
8	10		19099	13222E5311-0605
8	11	5935-00-161-3096	96906	MS25042-18DA
9	1	4320-01-155-2646	62321	T320WA6ABSP
9	2		62321	3122-A
9	3		62321	21236
9	4		62321	9744
9	5	4320-01-167-7961	62321	E105
9	6		62321	3288
9	7		62321	21123-A
9	8		62321	3027-A
9	9		62321	947A
9	10	5365-00-417-8925	62321	4231
9	11		62321	21124-A
9	12		62321	21285
9	13		62321	21181
9	14		62321	9731-5.66
9	15		62321	2029
9	16	5330-01-130-1443	62321	20888
9	17	5330-01-134-8688	62321	8988
9	18		62321	20101
9	19		62321	9740-A-1
10	1	6105-01-128-4389	38151	56T34F470D
10	2		38151	A-9775-31CC
10	3		38151	A-2881-A90
10	4		38151	E-32715-3
10	5		38151	B-2880-A90

## CROSS-REFERENCE INDEXES

## FIGURE AND ITEM NUMBER INDEX

FIG.	ITEM	STOCK NUMBER	CAGEC	PART NUMBER
10	6		38151	A-9775-31 CC
10	7		38151	A-341 58A-A90
10	8		38151	A-34489A-A
10	9		38151	A-12155-23NN
10	10		38151	A-7514112CC
10	11		38151	A-32760C-Y
10	12		38151	5002-2209-0218
10	13	3110-00-107-7563	52676	6304ARS
10	14		38151	E-60143-2
10	15		38151	A-A1 7755L-A
10	16		38151	A-9757-1 7A
10	17	3110-00-555-4147	38151	A-7848R-17
10	18		38151	A-A33283-5
11	1	4320-01-083-9859	97403	13222E5265
11	2		97403	13222E5268 DESERT SAND
11	2		97403	13222E5268 OLIVE DRAB GREEN
11	3		19099	13222E5268-11 DESERT SAND
11	3		19099	13222E5268-11 OLIVE DRAB GREEN
11	4		19099	13222E5268-4 DESERT SAND
11	4		19099	13222E5268-4 OLIVE DRAB GREEN
11	5	5310-00-436-3290	96906	MS1 7830-3C
11	6	5310-00-883-9384	96906	MS1 5795-842
11	7	5305-00-050-9236	96906	MS51957-70
11	8	4730-01-127-7451	97403	13221E8279-1
11	9	4030-01-238-8943	96906	MS87006-32
11	10		OBZ82	YCHO1 05X01 S5LYB
11	11	4730-01-127-7373	97403	132221 E8290-1
11	12		OBZ82	095X0150COBUNA
11	13	4730-01-301-4269	96906	MS1 4306-7U
11	14	4730-00-222-1842	96906	MS51846-115
11	15	4730-01-133-9203	97403	13222E5289-1
11	16	4030-01-238-8943	96906	MS87006-32
11	17		OBZ82	YCHO105X010LYB
11	18		OBZ82	095X01 50COBUNA
11	19		97403	13218E0479-35
11	20	4730-00-277-5546	96906	MS51952-8
11	21	4730-00-189-3041	96906	MS14306-7V
11	22	4730-00-193-2716	39428	4568K222
11	23	5310-00-913-8881	96906	MS51971-3
11	24	5310-00-984-7042	96906	MS35338-141
11	25	5305-00-208-1429	96906	MS35307-363
11	26	4320-01-130-1658	03306	1 1/4 X 1 KC2BRZ
11	27		97403	13222E5266
11	28	5305-00-253-5614	96906	MS21318-20
11	29		97403	13222E5279-28

## CROSS-REFERENCE INDEXES

## FIGURE AND ITEM NUMBER INDEX

FIG.	ITEM	STOCK NUMBER	CAGEC	PART NUMBER
11	30		97403	13222E5251-2
12	1	5310-00-869-1018	96906	MS35650-3255
12	2	5310-00-022-8834	96906	MS35333-108
12	3	5310-00-177-1156	88044	AN961-416T
12	4	5305-01-058-8414	96906	MS35310-303
12	5	5940-00-113-8184	96906	MS25036-150
12	6	5940-00-230-0515	96906	MS25036-154
12	7	5975-01-098-8573	15235	CGB195-SG
12	8		97403	13222E5311-2
12	9	5935-01-127-2089	96906	MS3456W1 8-11 P
12	10		19099	13222E5311-2-06C
12	11	5935-00-161-3096	96906	MS25042-18DA
		DELETED		
		DELETED		
		DELETED		
		DELETED		
		DELETED		
		DELETED		
		DELETED		
		DELETED		
		DELETED		
		DELETED		
		DELETED		
		DELETED		
		DELETED		
		DELETED		
		DELETED		
		DELETED		
		DELETED		
		DELETED		
		DELETED		
		DELETED		
		DELETED		
		DELETED		
		DELETED		
		DELETED		
		DELETED		
		DELETED		
		DELETED		
		DELETED		
		DELETED		
15	1	4210-00-729-5590	81348	ZZH451
15	2	5330-00-360-0595	96906	MS27030-5
15	3	4210-01-136-6564	81348	ZZ-H-451
15	4	5330-00-612-2414	96906	MS27030-6
15	5	4720-00-202-6731	81348	ZZ-H-561
15	6	5330-00-360-0595	96906	MS27030-5
15	7	4720-00-202-8651	81348	ZZ-H-561
15	8	5330-00-612-2414	96906	MS27030-6
16	1	4820-01-358-2557	76364	1481-1/2 IN

## CROSS-REFERENCE INDEXES

## FIGURE AND ITEM NUMBER INDEX

FIG.	ITEM	STOCK NUMBER	CAGEC	PART NUMBER
16	2		76364	148-7 1-1/2IN
16	3		76364	148-8 1-1/2IN
16	4		76364	148-5 1-1/2IN
16	5		76364	148-6 1-1/2IN
16	6		76364	148-9 1-1/2IN
17	1	4820-01-357-8782	76364	148-2IN
17	2		76364	148-7 2IN
17	3		76364	148-8 2IN
17	4		76364	148-5 2IN
17	5		76364	148-6 2IN
17	6		76364	148-9 2IN
18	1	2910-01-188-8198	97403	13225E9096
19	1	4730-01-267-0001	97403	13227E8836
19	2	5330-00-899-4509	96906	M527030-9
19	3	4730-01-107-7630	97403	13221E8290-2
19	4		OBZ82	095XOZOOCOBUNA
19	5	4730-00-277-6845	97403	13218E0479-37
19	6	4730-00-278-8271	96046	17648
19	7	4730-00-277-6844	91340	MPA320
19	8	4730-01-088-1698	97403	13221E8277
19	9		OBZ82	095X0150COBUNA
19	10	4730-01-131-8245	30659	369R-1 1/2NPSH X 2NPSH
19	11		OBZ82	095XO2OOCOBUN4NA
19	12	4730-00-277-1873	96906	MS14315-20Y
19	13	4730-01-125-4456	97403	13218E0439-8
19	14	4730-01-230-6584	97403	13217E71'8-15
19	15	4730-01-331-2848	93061	125HBL-12-12
19	16		97403	13228E8307
19	17	4730-00-908-3194	96906	MS35842-11
19	18	4820-00-066-2478	91340	9576-53-1
19	19		19099	SC-4610-97-CL-E1 6-92
20	1	7125-01-232-7686	97403	13226E8331
20	2	5340-01-307-2683	97403	13220E5288-5
20	3	7240-01-223-3438	97403	13226E7990-1
20	4	7240-01-223-3437	97403	13226E7990-2
20	5	7240-01-224-2852	97403	13226E7990-3
20	6	7240-01-223-3439	97403	13226E7990-4
20	7		97403	13226E7993-1
20	7	4730-00-096-8872	97403	13226E7993-2
20	8	5340-01-307-4394	97403	13226E7995-1
20	8	5340-01-307-4395	97403	13226E7995-2
20	9	4730-01-306-3092	97403	13226E7992-2
20	9	4730-01-350-6469	97403	13226E7992-1
20	10	4730-01-356-5400	97403	13226E8330
20	11		97403	13226E8328
20	12	4730-01-307-3664	97111	SST-3MY
20	12	4730-01-350-0210	97403	13226E7994-1
20	13	5340-01-307-2679	97403	13226E8327-2
20	13	5340-01-307-5989	97403	13226E8327-1

## CROSS-REFERENCE INDEXES

## FIGURE AND ITEM NUMBER INDEX

FIG.	ITEM	STOCK NUMBER	CAGEC	PART NUMBER
20	14	4730-01-356-4768	97403	13226E7991
20	15		76371	LLI-101
20	16	5365-01-246-4429	61424	4 GR
20	17		61424	P6BU6
20	18		97403	13228E3321-2
20	19		81349	SE1-701
20	20	7240-01-307-0328	97403	13226E7989-1
20	20	7240-01-307-0329	97403	13226E7989-2
20	20	7240-01-307-0330	97403	13226E7989-3
20	20	7240-01-307-0331	97403	13226E7989-4
21	1	5340-01-307-2683	97403	13220E5288-5
21	2	4610-01-116-0501	97403	13221E8341-1
21	3	4610-01-128-1844	97403	13221E8341-2
22	1		97403	13227E7585
22	2	5975-01-098-8573	15235	CGB195-SG
22	3	6150-01-328-5757	97403	13221ES326-4
22	4	5935-01-026-2217	96906	MS3456W16-10P
22	5		97403	13221E8326-12
22	6	5935-01-189-3220	96906	MS25042-16DA
22	7	5975-01-098-8572	15235	CGB192-SG
22	8	5365-00-682-1427	96906	MS3420-4A
22	9	6150-01-328-5756	97403	13221E8326-3
22	10	5935-01-092-1612	96906	MS3456N114S-5P
22	11		19099	13221E8326-10
22	12	5935-01-175-8420	96906	MS25042-14DA
22	13	5320-00-510-7823	81349	M24243/1-B402
22	14		97403	13222E5279-57
22	15	6630-01-349-5253	97403	13227E7581
22	16	5920-00-296-0451	81349	F02A250V1/8A
23	1	5430-01-318-9434	81349	MIL-T-53048
24	1	6115-00-118-1240	30554	70-005
25	1	5305-00-726-2551	96906	M590727-164
25	2	5310-00-820-6653	96906	MS35338-50
25	3	5310-00-823-8803	96906	MS27183-21
25	4		90958	WSPES1
25	4	4610-01-295-2719	90598	WSPES3
25	4	4610-01-300-0918	90598	WSPES2
26	1		97403	13222E5239 DESER T SAND
26	1		97403	13222E5239 OLIVE DRAB GREEN
26	2		19099	13222E5239-1-8 D ESERT SAND
26	2		19099	13222E5239-1-8 0 LIVE DRAB GREEN
26	3		19099	13222E5239-9-15 DESERT SAND
26	3		19099	13222E5239-9-15 OLIVE DRAB GREEN
26	4		19099	13222E5239-17 DE SERT SAND

## CROSS-REFERENCE INDEXES

## FIGURE AND ITEM NUMBER INDEX

FIG.	ITEM	STOCK NUMBER	CAGEC	PART NUMBER
26	4		19099	13222E5239-17 OL IVE DRAB GREEN
26	5	5340-00-078-7029	96906	MS51926-3
26	6	5340-00-057-6956	96906	MS51929-2
26	7		81348	VF106CTY3STIASIZ EHX20IN D SAND
26	7		81348	VF106CTY3STIASIZ EHX20IN O D GRN
27	1	5310-00-989-5953	96906	MS35691-11
27	2	5310-00-974-6623	96906	M535338-140
27	3	5306-00-543-4405	96906	MS35307-334
27	4	5310-00-625-5756	96906	MS15795-812
27	5		97403	13228E8306
27	6	5306-00-637-9674	96906	M535307-336
27	7		97403	13229E3798
28	1		97403	13228E8260
28	1		97403	13228E3270
29	1	5310-00-934-9760	96906	MS35649-204
29	2	5310-00-933-8120	96906	MS35338-138
29	3	5305-00-050-9231	96906	MS51957-65
29	4	4730-01-133-9203	97403	13222E5289-1
29	5		OBZ82	095X0150COBU4NA
29	6	4030-01-238-8943	96906	MS87006-32
29	7		OBZ82	YCH0105XO1OLYB
29	8	4730-01-303-1228	97403	13221E8278-1
29	9	5310-00-767-0445	96906	MS51971-2
29	10	5310-00-974-6623	96906	MS35338-140
29	11	5310-00-802-4701	96906	MS15795-813
29	12	5306-00-727-4578	96906	MS35307-339
29	13	5310-00-903-5966	96906	M551971-1
29	14	5310-00-933-8121	96906	MS35338-139
29	15	5305-00-207-2297	96906	M535307-312
29	16	5340-01-332-2467	97403	13221E8322-3
29	17	5365-01-304-4607	97403	13221E8320-4
29	18	4730-00-908-3194	96906	MS35842-11
29	19		19099	13223E8260-123
29	20	4730-00-465-5928	30327	KFOB-08PS
29	21		19099	13228E8260-124
29	22	4730-01-334-5094	81349	M10387-2-D-04
29	23		81349	M10387-3-D-04
29	24	4710-01-350-3631	97403	13228E8277
29	25		19099	PPP-T-66TYICL2-3 37
29	26		97403	13228E8286-4
29	27		97403	13221E8370
29	28		81349	MIL-S-1222
29	29	6680-01-128-6273	97403	13222E5247-1
29	30	4710-01-350-0147	97403	13228E8269
29	31		97403	13228E8291
29	32	4730-01-132-0904	97403	13222E5289-2
29	33		OBZ82	095X0200COBUNA

## CROSS-REFERENCE INDEXES

## FIGURE AND ITEM NUMBER INDEX

FIG.	ITEM	STOCK NUMBER	CAGEC	PART NUMBER
29	34	4030-01-238-8943	96906	M587006-32
29	35		OBZ82	YCHOI05XO1OLYB
29	36	4730-01-303-1244	30659	357-2 NPT X 2 NP SH
29	37	5340-01-332-2466	97403	13221E8322-4
29	38	5365-01-305-0554	97403	13221E8320-3
29	39	4730-01-347-6845	97403	13228E8259
29	40		81349	MIL-S-1222
29	41	6680-01-128-6274	97403	13222E5247-3
29	42	4730-00-400-8972	81349	M10387-2-D-05
29	43		81349	M10387-3-D-05
29	44	4730-01-347-6844	97403	13228E8267
29	45	4730-01-351-0587	97403	13228E8268
29	46	4820-01-326-7879	97403	13228E8301
29	47		97403	13223E8286-5
29	48	4710-01-350-3630	97403	13228E8283
30	1	5305-00-702-4523	96906	MS35307-306
30	2	5305-00-021-3616	96906	M535307-305
30	3	5310-00-933-8121	96906	MS35338-139
30	4	5310-01-091-1248	96906	M515795-810
30	5	5305-00-245-8837	96906	MS51021-85
30	6		97403	13228E3323
30	7	4820-01-326-2615	65699	0200C100-1105B
30	8		65699	0200C100-1105B-6
30	9		65699	0200C100-1105B-5
30	10		65699	0200B104-0002A
30	11		65699	0200A204-0001
30	12		65699	0200C100-1105B-7
30	13		65699	0200C100-1105B-2 3
30	14		65699	0200C102-0009B
30	15		65699	0200C102-0009B-1
30	16		65699	0200C102-0009B-2
30	17		65699	0200C102-0009B-3
30	18		65699	0200B103-0002
30	19	5330-00-166-8402	81349	M83248/1-210
30	20	5330-01-007-1608	81349	M25988/1-214
30	21	5330-00-288-1953	81349	M25988/1-239
30	22	5330-01-358-0022	65699	0200A712-0001
30	23	5330-01-358-0023	65699	0200A711-0001
30	24		65699	0200C101-0006
31	1	5310-00-934-9760	96906	MS35649-204
31	2	5310-00-933-8120	96906	MS35338-138
31	3	5305-00-050-9231	96906	MS51957-65
31	4	4730-01-133-9203	97403	13222E5289-1
31	5		OBZ82	095X0150COBUNA
31	6	4030-01-238-8943	96906	M587006-32
31	7		OBZ82	YCH0105XO1OLYB
31	8	4730-01-303-1228	97403	13221E8278-1
31	9	5310-00-767-0445	96906	MS51971-2
31	10	5310-00-974-6623	96906	MS35338-140



## CROSS-REFERENCE INDEXES

## FIGURE AND ITEM NUMBER INDEX

FIG.	ITEM	STOCK NUMBER	CAGEC	PART NUMBER
31	11	5306-00-727-4578	96906	M535307-339
31	12	5310-00-802-4701	96906	MS15795-813
31	13	5310-00-903-5966	96906	M551971-1
31	14	5305-00-207-2297	96906	MS35307-312
31	15	5310-00-933-8121	96906	MS35338-139
31	16	5340-01-332-2467	97403	13221E8322-3
31	17	5365-01-304-4607	97403	13221E8320-4
31	18		97403	13228E8284
31	19		97403	13221E8321
31	20	5340-01-146-7422	96906	MS21919ICG4
31	21		97403	13228E8282
31	22	4730-01-186-3778	81349	M10387-2-D-02
31	23	5330-01-178-8377	81349	M10387-3D-02
31	24	4710-01-350-0146	97403	13228E8263
31	25	5305-00-721-8010	96906	M535307-314
31	26	5310-01-091-1248	96906	MS15795-810
31	27		97403	13221E8336-7
31	28		97403	13221E8292-4
31	29	5320-00-957-2515	96906	MS20604AD4W2
31	30		97403	13222E5279-58
31	31	6680-01-322-0310	97403	13227E7586
31	32	4730-01-350-0191	97403	1322E88264
31	33	4820-01-329-9105	97403	13228E3300
31	34	5305-00-702-4523	96906	MS35307-306
31	35		97403	13228E8297
31	36	5340-01-242-4554	96906	MS21919WCG21
31	37	4730-00-908-3194	96906	MS35842-11
31	38		19099	13228E8260-12
31	39	4730-00-465-5928	30327	KFO8-08PS
31	40	4820-01-302-8980	97403	13226E7982-4
31	41	4730-00-222-1839	96906	MS51846-58
31	42		97403	13227E9238
31	43	4730-00-277-1896	96906	MS14315-5X
31	44	4820-01-326-7880	97403	13221E8271-4
31	45		97403	13227E9240-5
31	46	4710-01-326-7844	97403	13228E8280
31	47	4730-01-331-3258	97403	13228E8294-1
31	48		19099	13228E8260-126
31	49	5305-00-050-9229	96906	MS51957-63
31	50		19099	13221E8336-7-7
31	51	5310-00-934-9760	96906	MS35649-204
31	52	5310-00-933-8120	96906	MS35338-138
31	53	5305-00-050-9231	96906	MS51957-65
31	54	6680-01-128-4391	79172	5510AO-2-1-14XXL
31	55		79172	P54257
31	56		79172	NU1240
31	57		79172	NP2678
31	58	6680-01-239-5557	79172	NPXC2111
31	59	5330-01-137-3071	79172	NP2116
31	60		79172	PXA48080
31	61		79172	NP2226

## CROSS-REFERENCE INDEXES

## FIGURE AND ITEM NUMBER INDEX

FIG.	ITEM	STOCK NUMBER	CAGEC	PART NUMBER
31	62		79172	NP2067
31	63	6680-01-309-7662	79172	NUXL1044
31	64		79172	NU1250
31	65		19099	PPP-T-66TYICL2-3 38
32	1	5310-00-934-9760	96906	M535649-204
32	2	5310-00-933-8120	96906	MS35338-138
32	3	5305-00-050-9231	96906	M551957-65
32	4	4730-01-133-9203	97403	13222E5289-1
32	5		OBZ82	095X015000OBU-A
32	6	4030-01-238-8943	96906	MS87006-32
32	7		OBZ82	YCHO1O5XD1OLYB
32	8	4730-01-303-1228	97403	13221E8278-1
32	9	5310-00-767-0445	96906	M551971-2
32	10	5310-00-974-6623	96906	MS35338-140
32	11	5306-00-727-4578	96906	MS35307-339
32	12	5310-00-802-4701	96906	M515795-813
32	13	5310-00-903-5966	96906	M551971-1
32	14	5310-00-933-8121	96906	MS35338-139
32	15	5305-00-207-2297	96906	M535307-312
32	16	5340-01-332-2467	97403	13221ES322-3
32	17	5365-01-304-4607	97403	13221E8320-4
32	18	4730-00-196-2022	96906	MS51846-138
32	19		97403	13228E8260-1
32	20		97403	13228E8272
32	21		97403	13221E8370
32	22		81349	MIL-S-1222
32	23	6680-01-128-6275	97403	13222E5247-2
32	24		97403	13228E8271
32	25	4730-01-186-3778	81349	M10387-2-D-02
32	26	5330-01-178-8377	81349	M10387-30-02
32	27		97403	13228E8286-2
32	28	5305-00-021-3616	96906	MS35307-305
32	29	5305-00-702-9070	96906	MS35307-318
32	30	5310-01-091-1248	96906	MS15795-310
32	31		97403	13222E5334
32	32	4820-01-337-7130	97403	13228E8305
32	33		97403	13222E5333
32	34		97403	13228E8287-2
32	35	4730-01-331-3258	97403	13228E8294-1
32	36	5305-00-721-8010	96906	MS35307-314
32	37		97403	13221E8336-8
32	38		97403	13221E8292-3
32	39	4710-01-326-7846	97403	13228E8278
32	40	4730-01-331-3259	97403	13228E8294-2
32	41		19099	PPP-T-66TYICL2-3 39
32	42		19099	13221E8336-8-8
33	1	5310-00-934-9760	96906	MS35649-204
33	2	5310-00-933-8120	96906	M535338-138
33	3	5305-00-050-9231	96906	M551957-65

## CROSS-REFERENCE INDEXES

## FIGURE AND ITEM NUMBER INDEX

FIG.	ITEM	STOCK NUMBER	CAGEC	PART NUMBER
33	4	4730-01-132-0904	97403	13222E5289-2
33	5		OBZ82	095XO20OCOBUNA
33	6	4030-01-238-8943	96906	MS87006-32
33	7		OBZ82	YCHOIO5XO1OLYB
33	8	5310-00-767-0445	96906	MS51971-2
33	9	5310-00-974-6623	96906	MS35338-140
33	10	5306-00-727-4578	96906	MS35307-339
33	11	5310-00-802-4701	96906	MS15795-813
33	12	5310-00-903-5966	96906	MiS51971-1
33	13	5310-00-933-8121	96906	MS35333-139
33	14	5305-00-207-2297	96906	MS35307-312
33	15	5340-01-332-2467	97403	13221E8322-3
33	16	5310-01-306-2808	97403	13221E8320-5
33	17	4730-01-303-1244	30659	357-2 NPT X 2 NP SH
33	18	4730-01-303-1229	97403	13221E8344-2
33	19	4730-00-196-2017	96906	MS51846-122
33	20		76364	1184 1-1/4IN
33	21	4730-01-328-8103	97403	13228E8287-3
33	22	4730-00-855-4918	81349	M10387-2-D-03
33	23		81349	M10387-3-D-03
33	24	4710-01-326-7847	97403	13228E8285
33	25		97403	13228E8288
33	26	5305-00-050-9233	96906	M551957-67
33	27	5340-01-242-4554	96906	MS21919!CG21
33	28		19099	13228E8260-131
33	29		97403	13228E8260-94
33	30		19099	13228E8260-108
33	31		19099	13228E8260-95
33	32	4730-01-326-6979	97403	13228E8260-164
33	33	4820-01-184-9376	63850	7601-1-MP
33	34		63850	7610-1
33	35	4730-01-275-0211	96906	MS14315-22Z
33	36		97403	13223E8286-4
33	37	4730-01-334-5094	81349	M10387-2-D-04
33	38		81349	M10387-3-D-04
33	39	4710-01-351-0576	97403	13228E8279
33	40	4730-00-465-5928	30327	KFO8-08PS
33	41		97403	13228E8276
33	42	4710-01-326-7852	97403	13228E8275
33	43	4730-01-350-1396	97403	13228E8262
33	44		19099	PPP-T-66TYICL2-3 40
34	1		76364	1184-11 1-1/4IN
34	2		76364	1184-9 1-1/4IN
34	3		76364	1184-8 1-1/4IN
34	4		76364	1184-7 1-1/4IN
34	5		76364	1184-12 1-1/4IN
35	1	5310-00-934-9760	96906	MS35649-204
35	2	5310-00-933-8120	96906	MS35338-138
35	3	5305-00-050-9231	96906	M551957-65

## CROSS-REFERENCE INDEXES

## FIGURE AND ITEM NUMBER INDEX

FIG.	ITEM	STOCK NUMBER	CAGEC	PART NUMBER
35	4	4730-01-132-0904	97403	13222E5289-2
35	5		OBZ82	095XO20OCOBUNA
35	6	4030-01-238-8943	96906	MS87006-32
35	7		OBZ82	YCHO105XO10LYB
35	8	5310-00-767-0445	96906	MS51971-2
35	9	5310-00-974-6623	96906	MS35338-140
35	10	5306-00-727-4578	96906	M535307-339
35	11	5310-00-802-4701	96906	MS15795-813
35	12	5310-00-903-5966	96906	MS51971-1
35	13	5310-00-933-8121	96906	M535333-139
35	14	5305-00-207-2297	96906	MS35307-312
35	15	5340-01-332-2466	97403	13221E8322-4
35	16	5365-01-305-0554	97403	13221E8320-3
35	17	4730-01-303-1244	30659	357-2 NPT X 2 NP SH
35	18	5305-00-702-4523	96906	M535307-306
35	19	5310-01-091-1248	96906	MS15795-810
35	20	5340-01-327-4610	97403	13221E8336-5
35	21		19099	13221E8336-5-5
35	22		97403	13221E8283
35	23	4730-00-400-8972	81349	M10387-2-D-05
35	24		81349	M103373-D-05
35	25	4710-01-326-7850	97403	13228E8265
35	26	4730-01-331-3259	97403	13228E8294-2
35	27	4710-01-326-7849	97403	13228E8281
35	28		97403	13228E8286-5
35	29	5305-00-207-8253	96906	M535307-308
35	30		19099	PPP-T-66TYICL2-3 41
36	1	4730-00-908-3194	96906	M535842-11
36	2	4730-00-465-5928	30327	KFO8-08PS
36	3		19099	13228E8260-121
36	4		19099	13228E8260-119
36	5		19099	13228E8260-12
36	6	4820-01-302-8981	97403	13226E7981-1
36	7	5310-00-934-9761	96906	MS35649-264
36	8	5310-00-929-6395	96906	MS35338-136
36	9	5305-00-054-6654	96906	MS51957-30
36	10	5340-01-308-3875	81349	M24066/2-246
36	11	5310-00-903-5966	96906	M551971-1
36	12	5310-00-933-8121	96906	M535338-139
36	13	5310-01-091-1248	96906	MS15795-810
36	14	5305-00-702-4523	96906	MS35307-306
36	15	5340-01-341-5334	97403	13221E8336-9
36	16		97403	13222E5248
36	17	4730-01-186-3778	81349	M10387-2-D-02
36	17	4730-01-186-3778	81349	M10387-2-D-02
36	18	5330-01-178-8377	81349	M10387-3D-02
36	18	5330-01-178-8377	81349	M10387-3D-02
36	19	4710-01-326-7848	97403	13228E8258
36	20	4710-01-350-3629	97403	13228E8274-2

## CROSS-REFERENCE INDEXES

## FIGURE AND ITEM NUMBER INDEX

FIG.	ITEM	STOCK NUMBER	CAGEC	PART NUMBER
36	21	4710-01-350-3628	97403	13228E8274-1
36	22	5310-00-934-9760	96906	MS35649-204
36	23	5310-00-933-8120	96906	MS35338-138
36	24	5305-00-050-9231	96906	MS51957-65
36	25	5340-01-242-4554	96906	MS21919WCG21
36	26	4710-01-350-1342	97403	13228E8273
36	27	4710-01-326-7845	97403	13228E8261
36	28		19099	13221E8336-9-9
36	29		97403	13228E8293
36	30	4710-01-326-7843	97403	13223E8292
37	1	5310-00-934-9760	96906	MS35649-204
37	2	5310-00-933-8120	96906	MS35338-138
37	3	5305-00-050-9231	96906	MS51957-65
37	4	5340-01-146-7422	96906	MS21919WCG4
37	5		19099	13228E8260-111
37	6	4730-01-331-3258	97403	13228E8294-1
37	7		19099	13228E8260-112
37	8	4730-00-277-5553	96906	MS51952-2
37	9	4730-00-989-3550	96906	MS14315-9X
37	10	5305-00-050-9227	96906	MS51957-61
37	11	4820-01-326-7880	97403	13221E8271-4
37	12	4730-00-222-1837	96906	MS51846-20
37	13	4730-01-354-8985	97403	13228E8260-74
37	14		19099	1322CE8260-355
37	15	4820-01-337-4523	97403	13221E8271-7
37	16	4730-00-196-1976	96906	M551846-32
37	17		97403	13228E8260-146
37	18	4730-01-359-2930	97403	13228E8260-101
37	19	4730-00-908-3194	96906	MS35842-11
37	20		19099	13228E8260-118
37	21	4730-00-913-0766	30327	KFO8-04PS
37	22	4730-00-465-5928	30327	KFO8-08PS
37	23	4730-01-135-5587	96906	MS27020-2
37	24	4730-01-135-2988	96906	MS27024-2
37	25	5330-01-138-2108	96906	M527030-1
37	26	4730-00-222-1839	96906	M551846-58
38	1	5310-00-934-9760	96906	MS35649-204
38	2	5310-00-933-8120	96906	M535338-138
38	3	5305-00-050-9231	96906	M551957-65
38	4	5340-01-146-7422	96906	MS21919WCG4
38	5		19099	13228E8260-106
38	6	4730-01-331-3258	97403	13228E8294--1
38	7		19099	13223E8260-107
38	8		19099	13228E8260-128
38	9		19099	13228E8260-54
38	10	4730-00-277-5553	96906	M551952-2
38	11	5310-00-934-9759	96906	MS35649-284
38	12	5310-00-933-8119	96906	M535338-137
38	13	5305-00-054-6671	96906	MS51957-46
38	14		97403	13221E8316-2
38	15	6685-01-144-2622	97403	13221E8340

## CROSS-REFERENCE INDEXES

## FIGURE AND ITEM NUMBER INDEX

FIG.	ITEM	STOCK NUMBER	CAGEC	PART NUMBER
38	16	4730-01-357-1920	97403	13228E8289
39	1	5310-00-934-9760	96906	M535649-204
39	2	5310-00-933-8120	96906	MS35338-138
39	3	5305-00-050-9231	96906	M551957-65
39	4	5340-01-146-7422	96906	MS21919WCG4
39	5		19099	13228E8260-125
39	6	4730-01-331-3258	97403	13228E8294-1
39	7		19099	13228E8260-122
39	8	5310-00-934-9759	96906	MS35649-284
39	9	5310-00-933-8119	96906	MS35338-137
39	10	5305-00-054-6671	96906	M551957-46
39	11		97403	13222E5329-3
40	1		19099	13228E8260-114
40	2	4730-01-331-3258	97403	13228E8294-1
40	3		19099	13228E8260-109
40	4		19099	13228E8260-110
40	5	4730-00-277-5553	96906	M551952-2
40	6	4730-01-354-8985	97403	13228E8260-74
40	7	4730-00-222-1837	96906	M551846-20
40	8	5310-00-934-9759	96906	M535649-284
40	9	5310-00-933-8119	96906	M535338-137
40	10	5305-00-054-6671	96906	MS51957-46
40	11	6685-01-347-8658	97403	13222E5329-4
41	1	5310-00-903-5966	96906	MS51971-1
41	2	5310-00-933-8121	96906	M1535333-139
41	3	5305-00-721-8010	96906	M535307-314
41	4		97403	13221E8338
41	5	5305-00-616-6370	96906	M535307-313
41	6	5305-00-702-4523	96906	M535307-306
41	7		97403	13221E8337
41	8		97403	13221E8339
41	9		19099	13228E8260-72
41	10	4730-01-347-6846	97403	13228E8294-3
41	11		19099	13228E8260-76
41	12	4730-01-331-3259	97403	13228E8294-2
41	13		19099	13228E8260-52
41	14	4730-00-908-3194	96906	M535842-11
41	15		19099	13228E8260-304
41	16	4730-00-196-1975	96906	MS51846-31
41	17	4730-00-277-5553	96906	MS51952-2
41	18	4730-00-277-1896	96906	MS14315-5X
41	19		19099	13228E8260-96
41	20	4730-01-351-0588	97403	13228E3260-102
41	21	4730-01-359-2930	97403	13228E8260-101
41	22	4730-00-222-1837	96906	MS51846-20
41	23		19099	13223E8260-97
41	24		19099	1322E8260-354
41	25		19099	13228E8260-100
41	26	5305-00-050-9229	96906	MS51957-63
41	27	5310-00-933-8120	96906	MS35338-138
41	28	4820-01-326-6801	97403	13221E8271-6

## CROSS-REFERENCE INDEXES

## FIGURE AND ITEM NUMBER INDEX

FIG.	ITEM	STOCK NUMBER	CAGEC	PART NUMBER
41	29	4820-01-326-6800	97403	13221E8271-8
41	30	4820-01-243-9951	97403	13221E8271-5
42	1	4730-00-908-3195	96906	MS35842-10
42	2		97403	13228E8260-357
42	3		19099	M23053/5-109-2-4
42	4	4730-01-304-5550	97111	SST-3Y
42	5	5340-01-307-2679	97403	13226E8327-2
42	6	4730-01-286-0216	30327	KFO6-06PS
42	7		19099	M23053/5-109-4-4
42	7		19099	M23053/5-109-5-4
42	7		19099	M23053/5-109-6-4
42	8	4730-01-304-5551	97403	13226E8324-1
42	9	5340-01-307-5989	97403	13226E8327-1
42	10	4730-01-158-8417	93061	125HBL-6-4
42	11		97403	13228E8260-326
42	12	4730-01-304-5549	97403	13226E8323-2
42	13	5340-01-307-4395	97403	13226E7995-2
42	14		97403	13228E3312-9
42	15	4730-00-200-0531	93061	125HBL-4-4
42	16	4730-01-089-9245	97111	SST-N2
42	17	5340-01-307-4394	97403	13226E7995-1
42	18		97403	13228E8260-356
42	19	4730-00-908-3194	96906	MS35842-11
42	20		19099	13228E8260-129
42	21	4730-00-913-0766	30327	KF08-04PS
42	22	4730-00-277-5553	96906	M551952-2
42	23	4820-01-326-7881	97403	13222E5276
42	24	4730-00-465-5928	30327	KFOS-08PS
43	1	5310-00-477-6768	96906	MS35649-2384
43	2	5310-00-984-7042	96906	MS35338-141
43	3	5310-00-187-2413	88044	AN961-616
43	4	5310-00-022-8847	96906	M535333-110
43	5	5305-00-717-5460	96906	MS35307-359
43	6		97403	13222E5297-28
43	7	5940-00-557-4345	96906	MS25036-118
43	8		19099	QQW343-3-10IN
44	1	5310-00-250-9477	96906	MS35649-2254
44	2	5310-00-933-8121	96906	t535338-139
44	3	5305-00-207-8253	96906	MS35307-308
44	4	5340-01-006-5645	96906	MS9350-21
44	5	5995-01-333-8450	97403	13227E9244
44	6	5935-01-091-9166	96906	MS90557C44413S
44	7		19099	13227E9244-5-108
44	8		19099	-9
44	8		19099	13227E9244-5-106
44	9		19099	-9
44	9		19099	CO-04HDF-2-228
45	1	5305-00-702-4523	96906	MS35307-306
45	2	5310-00-933-8121	96906	MS35338-139
45	3	5340-01-006-5645	96906	MS9350-21
45	4	5310-00-869-1018	96906	MS35650-3255

## CROSS-REFERENCE INDEXES

## FIGURE AND ITEM NUMBER INDEX

FIG.	ITEM	STOCK NUMBER	CAGEC	PART NUMBER
45	5	5310-00-022-8834	96906	MS35333-108
45	6	5310-00-177-1156	88044	AN961-416T
45	7	5305-01-058-8414	96906	MS35310-303
45	8	5940-00-114-1305	96906	M525036-116
45	9	5940-00-557-4339	96906	M525036-126
45	10	5940-00-230-0515	96906	MS25036-154
45	11		97403	13221E8308-3
45	12		97403	13222E5311-4
45	13	5935-01-339-1563	81349	M85049/10-70W
45	14	5935-01-146-7330	96906	MS3108R36-5P
45	15		19099	CO-04HOF-1-86
46	1	5310-00-934-9760	96906	MS35649-204
46	2	5310-00-933-8120	96906	MS35338-138
46	3	5305-00-050-9230	96906	M551957-64
46	4	5340-00-926-5449	96906	MS21334-28
46	5	5340-00-922-6300	96906	MS21333-77
46	6	5975-01-054-6966	59730	2250
46	7		97403	13222E5312-2
46	8	5940-00-283-5280	96906	MS25036-106
46	9	5940-00-143-4774	96906	MS25036-153
46	10	5940-00-143-4780	96906	M525036-108
46	11		19099	CO-02HOF-1-62
47	1	5975-01-098-8573	15235	CGB195-SG
47	2		97403	13222E5312-1
47	3	5940-00-283-5280	96906	MS25036-106
47	4	5940-00-143-4774	96906	M525036-153
47	5		19099	CO-02HOF-2-24
48	1	5975-01-098-8573	15235	CGB195-SG
48	2		97403	13222E5312-3
48	3	5940-00-283-5280	96906	MS25036-106
48	4	5940-01-327-3962	97403	13220E3830-2
48	5		19099	CO-02HOF-2-66
49	1	5975-00-451-5001	96906	MS3367-3-9
49	2	5310-00-934-9760	96906	MS35649-204
49	3	5310-00-933-8120	96906	MS35338-138
49	4	5305-00-050-9230	96906	MS51957-64
49	5	5340-00-091-3790	96906	MS21333-72
49	6	5340-00-926-5449	96906	M521334-28
49	7	6150-01-328-5754	97403	13221E8326-1
49	8	5935-01-035-5139	96906	MS3456W18-11S
49	9	5940-00-283-5280	96906	M525036-106
49	10		19099	CO-05HOF-1-70
50	1	5305-00-050-9230	96906	MS51957-64
50	2	5310-00-933-8120	96906	MS35338-138
50	3	5340-00-091-3790	96906	MS21333-72
50	4	5340-00-057-2906	96906	MS21333-73
50	5	5975-00-074-2072	96906	MS3367-1-9
50	6	5310-00-869-1018	96906	M535650-3255
50	7	5310-00-022-8834	96906	MS35333-108
50	8	5310-00-177-1156	88044	AN961-416T
50	9	5305-01-058-8414	96906	MS35310-303



## CROSS-REFERENCE INDEXES

## FIGURE AND ITEM NUMBER INDEX

FIG.	ITEM	STOCK NUMBER	CAGEC	PART NUMBER
50	10	5940-00-113-8184	96906	M525036-150
50	11	5975-01-098-8573	15235	CGB195-SG
50	12		97403	13222E5312-5
50	13	5940-00-283-5280	96906	MS25036-106
50	14	5940-00-143-4780	96906	MS25036-108
50	15	5940-00-230-0515	96906	M525036-154
50	16		19099	CO-02HOF-2-185
51	1	5310-00-069-1018	96906	M535650-3255
51	2	5310-00-022-8834	96906	M535333-108
51	3	5310-00-177-1156	88044	AN961-416T
51	4	5305-01-058-8414	96906	M535310-303
51	5	5940-00-230-0515	96906	MS25036-154
51	6	5940-00-113-8184	96906	MS25036-150
51	7	5975-01-054-6966	59730	2250
51	8		97403	13222E5312-6
51	9	5940-00-143-4780	96906	MS25036-108
51	10	5940-00-283-5280	96906	MS25036-106
51	11		19099	CO-04HOF-3-146
52	1	6150-01-328-5759	97403	13222E5288
52	2	5935-01-111-7591	96906	MS3456b132-7P
52	3	5935-01-140-0742	96906	MS3057-20C
52	4	5935-00-848-9559	96906	MS3108R32-7S
52	5		19099	CO-30MOF-3-36
53	1	5975-01-098-8573	15235	CGB195-SG
53	2	6150-01-328-5755	97403	13221E8326-2
53	3	5935-01-127-2089	96906	MS3456W11-IIP
53	4		19099	CO-05HOF-1-16
54	1	5310-00-934-9760	96906	MS35649-204
54	2	5310-00-933-8120	96906	MS35338-138
54	3	5305-00-050-9230	96906	MS51957-64
54	4	5340-00-091-3790	96906	M521333-72
54	5	5310-00-934-9748	96906	MS35649-244
54	6	5310-00-933-8118	96906	M535338-135
54	7	5310-00-595-6211	96906	M515795-803
54	8	5305-00-054-5650	96906	fIS51957-16
54	8	5305-00-054-5651	96906	M551957-17
54	9	5305-00-054-5653	96906	M551957-19
54	10	5330-00-951-8268	96906	MS51007-5
54	11	5935-01-184-7188	96906	MS25043-16DA
54	12	6150-01-328-5758	97403	13221E8326-5
54	13	5940-00-283-5280	96906	M525036-106
54	14	5935-01-026-8549	96906	MS3450W16-10S
54	15		19099	CO-03HOF-12-43
55	1	5310-00-934-9760	96906	M535649-204
55	2	5310-00-933-8120	96906	M535338-138
55	3	5305-00-050-9230	96906	M551957-64
55	4	5340-00-990-7610	96906	M521333-66
55	5	5310-00-934-9748	96906	MS35649-244
55	6	5310-00-933-8118	96906	MS35338-135
55	7	5310-00-595-6211	96906	M515795-803
55	8	5305-00-054-5650	96906	M551957-16

## CROSS-REFERENCE INDEXES

## FIGURE AND ITEM NUMBER INDEX

FIG.	ITEM	STOCK NUMBER	CAGEC	PART NUMBER
55	8	5305-00-054-5651	96906	MS51957-17
55	9	5305-00-054-5653	96906	MS51957-19
55	10	5935-01-181-6651	96906	MS25043-14DA
55	11	5330-00-079-7839	96906	M51007-4
55	12	5995-01-333-8451	97403	13227E7584
55	13		97403	13227E7583
55	14		30053	PPF
55	15	5935-01-101-1535	96906	MS3450W14S-5SS
55	16	5365-00-682-1427	96906	MS3420-4A
55	17	5365-00-828-8526	96906	MS3420-6A
56	1	5310-00-903-5966	96906	M551971-1
56	2	5310-00-933-8121	96906	MS35338-139
56	3	5310-00-550-5054	96906	MS15795-809
56	4	5305-00-702-4523	96906	MS35307-306
56	5	5930-01-347-6843	97403	13228E8303
56	6		97403	13228E8302
57			03306	48-1-0697
57	1	5305-00-717-5467	96906	MS35307-362
57	2	5310-00-984-7042	96906	M535338-141
57	3		97403	13222E5266
57	4	4320-01-130-1658	03306	1 1/4 X 1 KC2BRZ
57	5		03306	500-771
57	6		03306	48-3-0167-01
57	7		03306	500-398
57	8		03306	511-004
57	9		03306	48-2-0299-10
57	10		03306	500-976
57	11		03306	48-4-0120-01
57	12		03306	48-3-0159-01
57	13	4320-01-313-2841	03306	500-422
58	1	6105-01-133-8082	05472	34-5104-3226
58	2		05472	51XT0832A07
58	3		05472	34CB4500
58	4		05472	34GS1001
58	5		05472	51XB1016A07
58	6		05472	34CB1000A01
58	7		05472	34GS1000
58	8		05472	11XF1032A06
58	9		05472	34FH4001A05
58	10		05472	34FN5002A01
58	11		05472	HA3100A15
58	12		05472	34EP3102A01
58	13		05472	HW5100A03
58	14	3110-01-330-8303	05472	BG6203C03
58	15		05472	51XN1032A20
58	16		05472	34EP3300A24
58	17		05472	RB4003AOI
58	18		05472	34RA10032020A01
58	19		05472	34SA00053226AO0
59	1	5310-00-913-8881	96906	MS51971-3
59	2	5310-00-984-7042	96906	M535338-141

## CROSS-REFERENCE INDEXES

## FIGURE AND ITEM NUMBER INDEX

FIG.	ITEM	STOCK NUMBER	CAGEC	PART NUMBER
59	3	5305-00-576-5417	96906	M535307-360
59	4		97403	13222E5256
59	5	5305-00-253-5615	96906	M521318-21
59	6		97403	13222E5279-22
59	7		97403	13222E5279-21
59	8		97403	13222E5279-24
59	9		97403	13222E5279-23
59	10		97403	13222E5279-37
59	11		97403	13226E8332
59	12		97403	13222E5257
60	1	5305-00-576-5417	96906	M535307-360
60	2	5310-00-984-7042	96906	MS35338-141
60	3	5310-00-767-0445	96906	MS51971-2
60	4	5310-00-974-6623	96906	M535338-140
60	5	5306-00-655-6170	96906	MS35307-338
60	6		97403	13222E5282
60	7	5305-00-253-5615	96906	M521318-21
60	8		97403	13222E5279-59
60	9		97403	13222E5279-60
60	10		97403	13222E5279-61
60	11		97403	13222E5279-62
60	12		26197	12P4
61	1	4730-01-357-8701	26197	CF CG-010A-PC-B
61	2	5330-01-357-3794	26197	ZM-PA-3908-VI-Y
61	3	5315-01-357-6187	26197	CP-CO-0070-PC-B
61	4	3110-01-357-7999	26197	ZM-BA-0380-VI-Y
61	5	4820-01-358-0585	26197	CP-CG-004A-PC-B
61	6		26197	ZM-SP-EOOI-SR-Y
61	7	4320-01-358-6185	26197	LH-BO-OO1A-PC-B
61	8		26197	MP-BA-0050-PC-B
61	9		26197	LD-BO-0010-HY-D
61	10		26197	MP-BA-0030-MP-M
61	11		26197	MP-BA-0010-MP-M
61	12		26197	ZM-SF-D004-ST-Y
61	13		26197	MP-BA-0020-MP-M
61	14		26197	LD-AO-0010-NE-D
61	15		26197	MP-BA-0040-AL-B
61	16		26197	ZM-SF-D003-ST-Y
61	17		26197	SP-AO-0120-MP-M
61	18		26197	SP-AO-0040-ST-Z
61	19		26197	ZM-WA-Z001-ST-Y
61	20		26197	ZM-KW-2041-ST-Y
61	21		26197	ZM-DD-2502-ST-X
61	22		26197	SP-AO-0140-ST-B
61	23		26197	ZM-ST-G002-ST-Y
61	24		26197	SP-BO-0100-DL-B
62	1		26197	ZM-SH-EO100-ST-Y
62	2	5330-01-357-6926	26197	ZM-PA-1229-EM-Y
62	3		26197	ZM-DR-1251-ST-Y
62	4		26197	SP-BO-0220-SC-B
62	5	6105-01-355-4490	05472	33-1660-918

## CROSS-REFERENCE INDEXES

## FIGURE AND ITEM NUMBER INDEX

FIG.	ITEM	STOCK NUMBER	CAGEC	PART NUMBER
62	6	3110-01-330-8303	05472	BG-6203-C03
62	7	3110-01-358-8170	05472	BG-4906-C02
62	8		05472	HW-AYCFM-A006
62	9	5930-01-237-7191	05472	34-RS-4060
62	10		05472	HW-5100-A003
62	11		05472	33EP-3100-A04
62	12	5930-01-175-8044	05472	SP-5005
62	13		05472	34-CB-4800
62	14		05472	EC1130A02(2)
62	15	5330-01-357-6927	05472	34-GS-3000
62	16		05472	33-CB-3000
62	17		05472	HA-YCFM-A003
63		4320-01-358-6160	26197	KIT-51469
63	1		26197	ZP-PA-X001-MP-Y
63	2		26197	SP-A0-0120-MP-B
63	3		26197	ZM-SS-G001-ST-Y
63	4		26197	SP-AO-0050-Q0-A
63	5		26197	SP-B0-004A-SC-B
63	6		26197	ZM-DD-1302-ST-Y
63	7		26197	SP-A0-010-MP-X
63	8		26197	ZM-SP-E003-ST-Y
63	9		26197	SP-B0-0030-MP-M
63	10		26197	SP-A0-0080-00
63	11		26197	SP-B0-0570-00-Z
63	11		26197	SP-B0-0580-00-Z
63	11		26197	SP-B0-0590-00-Z
63	12		26197	ZM-TS-M059-SC-Y
63	13		26197	ZM-BB-6051-ST-Y
63	14		26197	SP-B0-0540-BR-Z
63	14		26197	SP-B0-0550-BR-Z
63	14		26197	SP-B0-0560-6R-Z
63	15		26197	SP-BC-0320-SL-B
63	16		26197	ZM-KW-4041-ST-Y
63	17	3110-01-358-8171	26197	ZM-BB-6051-ST-Y
63	18		26197	SP-B0-0050-SL-B
63	19		26197	QP-B0-0060-ST-B
63	20		26197	SP-B0-0060-SL-B
63	21	5330-01-359-1497	26197	ZM-PA-2320-EM-Y
63	22		26197	QP-B0-0080-00-A
63	23		26197	SP-B0-0030-SL-B
63	24	5330-01-357-3795	26197	ZM-PA-0126-EM-Y
63	25		26197	SP-B0-0020-SL-B
63	26		26197	SP-B0-0320-BZ-C
63	27		26197	QP-B0-0010-SC-B
63	28		26197	QP-B0-0070-00-A
63	29	5330-01-357-3796	26197	ZM-PA-2229-EM-Y
63	30		26197	QP-BC-0010-AL-C
64	1	5310-00-903-5966	96906	MS51971-1
64	2	5310-00-933-8121	96906	MS35338-139
64	3	5310-00-550-5054	96906	MS15795-809
64	4	5305-00-207-2297	96906	MS35307-312

## CROSS-REFERENCE INDEXES

## FIGURE AND ITEM NUMBER INDEX

FIG.	ITEM	STOCK NUMBER	CAGEC	PART NUMBER
64	5		97403	13222E5283
64	6		97403	13222E5283-3
64	7	5310-00-913-8881	96906	M551971-3
64	8	5310-00-984-7042	96906	MS35338-141
64	9	5310-00-802-4701	96906	MS15795-813
64	10	5310-01-073-7031	96906	MS51859-8
64	11	5305-00-717-5467	96906	MS35307-362
64	12		97403	13222E5284
64	13		97403	13222E5284-3
64	14		97403	13226E8000
65	1	4330-01-347-9671	31738	PS-77-9964
65	2		31738	11-0354
65	3		31738	11-0355
65	4		31738	11-0122
65	5		31738	11-0317
65	6		31738	77-0788-1
65	7		31738	11-0519
65	8		31738	11-0444-1
65	9		31738	11-2124
65	10		31738	11-0113
65	11		31738	99-1357-1
65	12		31738	33-1725
65	13		31738	33-0411
65	14		31738	88-2862A
65	15	5340-01-326-2620	31738	77-0701-C
65	16	5360-01-326-2621	31738	77-0301-1
65	17		31738	88-2862
65	18	5330-01-326-0778	31738	22-0816
65	19	4710-01-128-6277	97403	13226E2210
65	20		31738	77-9966A
66	1		97403	13229E5635-2
67	1	4730-00-400-8972	81349	M10387-2-D-05
67	2		81349	M10387-3-D-05
67	3		97403	13229E5628
67	4		97403	13228E8286-5
67	5		06370	A5967-2
67	6		06370	D2210-1
67	7	4730-00-855-4918	81349	M10387-2-D-03
67	8		81349	M10387-3-D-03
67	9		97403	13229E5629
67	10	4730-01-328-8103	97403	13228E8287-3
67	11		97403	13228E8295
67	12	5310-00-903-5966	96906	MS51971-1
67	13	5310-00-933-8121	96906	MS35338-139
67	14	5305-00-207-2297	96906	MS35307-312
67	15	5310-00-550-5054	96906	MS15795-809
67	16		97403	13229E5627
67	17		97403	13229E5627-3
67	18		97403	13229E5631
67	19		97403	13229E5626
67	20		97403	13229E5626-7

## CROSS-REFERENCE INDEXES

## FIGURE AND ITEM NUMBER INDEX

FIG.	ITEM	STOCK NUMBER	CAGEC	PART NUMBER
67	21	5305-00-907-0045	96906	MS35307-412
67	22	5310-00-933-8778	96906	MS35338-143
67	23	5310-00-614-3506	96906	M515795-817
68	1	5310-00-903-5966	96906	MS51971-1
68	2	5310-00-933-8121	96906	MS35338-139
68	3	5310-00-550-5054	96906	M515795-809
68	4		97403	13229E6046
68	5	5307-01-186-6875	81349	M63540/1-48C
68	6		97403	13229E6046-1
68	7		97403	13229E6047
68	8	5307-01-186-6875	81349	M63540/1-48C
68	9		97403	13229E6047-1
68	10	5305-00-059-3660	96906	MS51958-64
68	11	5310-00-933-8120	96906	M535338-138
68	12		97403	13221E8291
68	13		96906	MS27130-A99
68	14		97403	13222E5285
68	15	5305-00-702-4523	96906	MS35307-306
68	16	5305-00-727-6804	96906	M535307-414
68	17	5310-00-933-8778	96906	M535338-143
69	1	3030-00-541-4984	96906	M539256-5385
69	2		97403	13221E8286
69	3		97403	13221E3286-1
69	4		97403	13221E8286-2
69	5	5315-00-246-0030	96906	MS20066-512
69	6	5305-00-660-2832	96906	MS35307-389
69	7	5310-00-973-8786	96906	M535338-142
69	8	6105-01-327-5137	50706	5K286BL3125
69	9		50706	153B1026G19
69	10		50706	159C6200-1
69	11		50706	159C6900G01
69	12		50706	N3400P606
69	13		50706	28ES06203GAABOO
69	14		50706	28ESD6202GAABOO
69	15		50706	28RA301290AAADCA 02
69	16	3110-01-127-7379	50706	50BC03JP3
69	17	3110-01-127-7380	50706	35BC02XP3
69	18		50706	285A30129007G001
70	1		96906	MS27130-A28
70	2	5310-00-933-8120	96906	M535338-138
70	3	5305-00-059-3663	96906	MS51958-67
70	4	5340-00-050-2740	96906	MS21333-75
70	5	5340-00-922-6302	96906	MS21333-81
70	6	4730-01-299-9465	97403	13225E8715-1
70	7	4730-00-908-3193	96906	M535842-12
70	8		97403	13229E5635-18
70	9	5325-00-270-8888	96906	MS35489-85
70	10	4730-00-908-3194	96906	M535842-11
70	11		97403	13229E5635-19
70	12	4730-01-316-9215	72661	TLS43

## CROSS-REFERENCE INDEXES

## FIGURE AND ITEM NUMBER INDEX

FIG.	ITEM	STOCK NUMBER	CAGEC	PART NUMBER
70	13		76364	FIG.105-3/8IN.
70	14		76364	FIG.105-8 3/8IN.
70	15		76364	FIG.105-9-3/8IN.
70	16		76364	FIG.105-5-3/8IN.
70	17		76364	FIG.105-10-3/8INA
70	18	4730-00-193-2711	96906	M551846-42
71	1		97403	13229E5632
71	2		97403	13229E5632-1
71	3		97403	13229E5632-2
71	4		96906	MS20066-510
71	5	5310-00-768-0321	96906	MS51971-5
71	6	5310-00-933-8778	96906	MS35338-143
71	7	4320-01-336-3330	97403	13229E5630-1
72		5330-01-356-5089	61748	111327
72	1	6680-01-359-4979	61748	9513ECABOBB
72	2		61748	9205BAA4ED8
72	3		61748	920104ACOD5
72	4		61748	9200W000245
72	5	5305-01-355-8655	61748	9135AO404AI
72	6		61748	152B1016000B2910 0
72	7		61748	123A0789000T4150 0
72	8		61748	9101A610A1
72	9		61748	141C1015700K1570 0
72	10		61748	94111000103
72	11	5330-01-356-1524	61748	623A0619501U5110 0
72	12		61748	9101A0605A1
72	13		61748	154B0823600B2910 0
72	14	5330-01-356-2451	61748	624B0823400U6100 0
72	15		61748	9102F0514L4
72	16		61748	112C10355200A222 00
72	17	3120-01-356-5076	61748	116B1107300R1530 0
72	18		61748	132D0702100K1570 0
72	19		61748	96111000112
72	19		61748	96111000145
72	19		61748	96111000178
72	20		61748	9610CECA001
72	21		61748	9610BECA041
72	22		61748	132D07021BOK1570 0
72	23	5330-01-356-2436	61748	94111000127
72	24	5315-01-355-9889	61748	811B0323104B2210 0

## CROSS-REFERENCE INDEXES

## FIGURE AND ITEM NUMBER INDEX

FIG.	ITEM	STOCK NUMBER	CAGEC	PART NUMBER
72	25		61748	103D0754500C2600 3
72	26		61748	119A0863400C2217 01
72	27		61748	110032
72	28	3040-01-357-6569	61748	9514BID0000
72	29		61748	9214DA03JD5
72	30	4730-01-359-0617	61748	9214DA06JD5
72	31		61748	100E0629815A1110 0
73		4320-01-357-6870	61748	111330
73		4820-01-357-3467	61748	111328
73		5330-01-356-2511	61748	9300W000170
73		5330-01-356-5081	61748	111329
73	1		61748	9108EIO1AJ9
73	2		61748	824A0156914C4240 4
73	3	5305-01-355-8685	61748	9102F1016P4
73	4		61748	317B0823500J1360 0
73	5		61748	370B1151001J1250 0
73	6		61748	9410A14600M
73	7		61748	9243F0001A4
73	8		61748	9243ROOOOA7
73	9		61748	9243S0002A3
73	10		61748	9243VA200A2
73	11	4820-01-358-6124	61748	9243BA231A7
73	12		61748	912016175A2
73	13		61748	125A0788600E2210 0
73	14	4320-01-357-4167	61748	353B0766004R5290 0
73	15		61748	338B0765400J1250 0
73	16		61748	601A1008900J1250 0
73	17		61748	9300W000119
73	18		61748	601A1008800J1250 0
73	19	5305-01-355-8686	61748	9102F0820P4
73	20		61748	366B0765700J1250 0
73	21		61748	337B0765300J1250 0
73	22		61748	9410A23100M
73	23		61748	9243F0001A4
73	24		61748	9243R0001A7
73	25		61748	9243S0001A3
73	26		61748	9243S0002A3
73	27		61748	9243VA300A2



## CROSS-REFERENCE INDEXES

## FIGURE AND ITEM NUMBER INDEX

FIG.	ITEM	STOCK NUMBER	CAGEC	PART NUMBER
73	28	4820-01-357-9660	61748	9243BA328A7
73	29	5340-01-355-8670	61748	649A0559800J1370 0
73	30	5340-01-355-8671	61748	649A0559900J1370 0
73	31		61748	300E0223100J1370 0
74	1	5310-00-768-0321	96906	M551971-5
74	2	5310-00-933-8778	96906	MS35338-143
74	3		97403	13229E5633
74	4		97403	13229E5634
74	5	5315-01-096-2536	96906	MS35677-47
74	6	5310-00-809-8533	96906	MS27183-23
74	7	5310-00-934-9727	96906	M535691-59
74	8		97403	13222E5293
74	9	5310-00-764-6609	96906	MS51971-7
74	10	5310-00-937-0453	96906	MS35338-145
74	11	5310-00-614-3505	96906	M515795-820
74	12	5305-00-923-8268	96906	MS35307-466
74	13		97403	13222E5291
74	14	5340-00-701-3811	96906	MS21209C7-15
74	15	5340-00-721-8352	96906	MS21209C4-20
74	16	5340-00-753-3497	96906	MS21209C1210
74	17		97403	13222E5292
74	18	5310-00-567-4992	81349	M45938/1-17C
75	1	5310-00-768-0321	96906	MS51971-5
75	2	5310-00-933-8778	96906	MS35338-143
75	3	5310-00-614-3506	96906	MS15795-817
75	4	5306-01-054-0813	96906	M527950-12
75	5	5310-00-088-8513	96906	M527952-7
75	6	5306-01-137-9711	96906	M527953-11
75	7	5306-01-137-8929	96906	MS27953-12
75	8	5340-01-143-7518	96906	MS27954-6
75	9	5306-00-141-7179	96906	M527950-8
75	10	5306-00-140-4782	96906	M527953-7
75	11	5306-00-457-1394	96906	M527953-3
75	12	5340-00-150-4777	96906	M527954-5
75	13	5305-00-727-6804	96906	M35307-414
75	14	4330-01-304-6181	76371	5500584000
76	1	5310-01-326-7371	76371	5400851000
76	2		19099	MM904
76	3		76371	5400829000
76	4		76371	5400821000
77	1	5305-00-207-8253	96906	M535307-308
77	2	5310-00-933-8121	96906	MS35338-139
77	3	5310-00-550-5054	96906	MS15795-809
77	4		76371	5500675000
77	5	6645-01-326-7316	76371	5500585000
77	6	4730-01-326-7318	76371	48Q
77	7		76371	PLB-0007
77	8		76371	SCS-0121

## CROSS-REFERENCE INDEXES

## FIGURE AND ITEM NUMBER INDEX

FIG.	ITEM	STOCK NUMBER	CAGEC	PART NUMBER
77	9	4610-01-326-7374	76371	51-3P
77	10		76371	51-NG
77	11		76371	SCS-0074
77	12		76371	514148
77	13		76371	3809026
77	14		76371	3809042
77	15		00843	99401-408
77	16		00843	26132-019
77	17		00843	99401-072
77	18		00843	A-L23SS
77	19		76371	3809011
78	1	5310-00-477-6768	96906	M535649-2384
78	2		76371	5400880000
78	3		76371	5400881000
78	4		76371	5400789000
78	5		76371	5400775000
78	6		76371	5400776000
78	7		76371	5400879000
78	8		53059	BT 3/8
78	9		76371	2506701000
78	10		76371	5500677000
78	11		76371	5400779000
78	12		76371	5400780000
78	13	4730-01-334-5094	81349	M10387-2-D-04
78	14		81349	M10387-3-D-04
78	15		76371	5400704004
78	16		76371	5400679000
78	17	4730-00-400-8972	81349	M10387-2-D-05
78	18		81349	M10387-3-D-05
78	19		76371	5400704005
78	20		76371	5400784000
78	21		76371	5400878000
78	22		76371	5500673000
78	23		76371	5400882000
78	24		76371	5400782000
78	25		76371	5500648001
78	26		76371	5400852000
78	27	4820-01-326-7313	04816	424-1 1/2
78	28		76371	5400877000
78	29		76371	5400783000
78	30		76371	5500648002
78	31		76371	5400781000
78	32		76371	5400778000
78	33		76371	550065400Q
78	34		76371	5400751000
78	35		76371	5400750000
78	36		76371	5500602000
78	37		76371	5500654002
78	38		76371	5400757000
78	39		76371	5400756000
78	40		76371	5500653006

## CROSS-REFERENCE INDEXES

## FIGURE AND ITEM NUMBER INDEX

FIG.	ITEM	STOCK NUMBER	CAGEC	PART NUMBER
78	41		76371	5500653003
78	42		76371	5500653004
78	43		76371	5500604000
78	44		76371	5500653008
78	45		76371	5400749000
78	46		76371	5400754000
78	47		76371	5500653005
78	48		76371	5500653002
78	49		76371	5500653007
78	50		76371	5400753000
78	51		76371	5500653001
78	52		76371	5500603000
78	53	5330-01-326-6740	76371	5400755000
78	54		76371	5400752000
78	55		76371	5500605000
78	56		76371	5400821000
79	1		04816	NUZ-0008
79	2		04816	SCZ-0007
79	3		04816	424-C
79	4		04816	NUS-0013
79	5		04816	424-D
79	6	4820-01-128-6297	71762	424-F
79	7		04816	424-S
79	8		04816	424-R
79	9		04816	200-GG
79	10	5330-01-128-6449	71762	ORB-110
79	11		04816	424-G
79	12		04816	ORB-132
79	13		04816	NUS-0010
79	14		04816	424-K
79	15		04816	424-J
79	16		04816	424-H
79	17		04816	424-L
79	18		04816	424-M
79	19	5330-01-128-6450	71762	ORB-029
79	20		04816	424-A
79	21		04816	421-AH
80	1		76371	5400648000
80	2		76371	5400649000
80	3		76371	5400885000
80	4		76371	5400647000
80	5		76371	5500675000
80	6		76371	5400788000
80	7		76371	5400785000
80	8		76371	5500619000
80	9	5330-01-326-0791	76371	5400690000
80	10		76371	5500620000
80	11		76371	5400691000
80	12		76371	5500601000
81	1	5310-00-913-8881	96906	MS51971-3
81	1	5310-00-913-8881	96906	MS51971-3

## CROSS-REFERENCE INDEXES

## FIGURE AND ITEM NUMBER INDEX

FIG.	ITEM	STOCK NUMBER	CAGEC	PART NUMBER
81	2	5310-00-984-7042	96906	MS35338-141
81	3	5305-00-847-1159	96906	MS535307-365
81	3	5305-00-847-1159	96906	MS35307-365
81	4	5310-00-802-4701	96906	M515795-813
81	5		97403	13221E8377
81	5		97403	13222E5323
81	6		97403	13221E8377-3
81	6		97403	13222E5323-2
81	7		97403	13222E5321
81	8		97403	13222E5321-2
81	9	4330-01-341-8622	64382	006004-1
81	10	5310-01-326-7320	64382	6CN002-1
81	11	5310-01-326-7321	64382	6CN003-1
81	12	5365-01-326-0910	80756	RSN-87SP
81	13		64382	406004-1
81	14	4730-00-465-5928	30327	KF08-08PS
81	15	5330-00-003-1686	02697	2-217E540-80
81	16	5330-01-301-5994	02697	2-358-E540-80
81	17	5305-01-332-9263	64382	6CF005-1
81	18		64382	406001-1
81	19		80756	RSN-131SP
81	20		64382	406003-1
81	21	5330-00-291-5138	02697	2-219-E540-80
81	22		64382	406002-2
81	23	5330-01-326-7322	64382	406012-1
81	24		64382	406006-2
81	25	5330-00-111-7407	02697	2-222-E540-80
81	26	4610-01-105-2075	97403	13226E2212
81	27	5330-00-111-7407	02697	2-222-E540-80
81	28	4610-01-154-6887	59112	22-178-2 AND 10-0504(2EA)
81	29		64382	106001-2
81	30		64382	406008-1
82	1	5310-00-934-9760	96906	MS35649-204
82	2	5310-00-933-8120	96906	MS35338-138
82	3	5305-00-050-9230	96906	MS51957-64
82	4		97403	13222E5340
82	5	5305-00-054-6671	96906	MS51957-46
82	6	5310-00-933-8119	96906	MS35338-137
82	7	5310-00-880-5978	96906	MS15795-807
82	8		97403	13222E5342
82	9		19099	13222E5342-2
82	10	5975-01-098-8573	15235	CGB195-SG
82	11	5310-00-934-9759	96906	MS35649-284
82	12	5305-00-340-4464	96906	MS3212-29
82	13	5330-00-914-7651	96906	11551007-12
82	14	5310-00-934-9760	96906	MS35649-204
82	15	5310-00-933-8120	96906	M635338-138
82	16	5305-00-839-3220	96906	MS3212-43
82	17		81349	38TB2
82	18		97403	13222E5315-7

## CROSS-REFERENCE INDEXES

## FIGURE AND ITEM NUMBER INDEX

FIG.	ITEM	STOCK NUMBER	CAGEC	PART NUMBER
82	19		81349	38TB20
82	20		97403	13222E5315-4
82	21	5945-00-350-8382	81349	MS757/16-005
82	22		97403	13222E5340-51
82	23		97403	13222E5340-48
82	24		97403	13226E8341
82	25	5340-00-057-2906	96906	MS21333-73
82	26	5340-00-057-2904	96906	MS21333-71
82	27	5305-01-136-4481	96906	MS3212-44
82	28	5340-00-843-7825	96906	MS21333-68
82	29		81349	38TB12
82	30		97403	13220E3966-1
82	31		97403	13222E5315-1
82	32	5310-00-934-9761	96906	MS35649-264
82	33	5310-00-929-6395	96906	MS35338-136
82	34	5310-00-136-1472	88044	AN961-6T
82	35	5310-00-019-0669	96906	MS35333-105
82	36	5305-00-939-0493	96906	MS3212-17
82	37	5930-00-726-9508	96906	MS27406-2
82	38	5930-00-583-8613	96906	MS25225-3
82	39		97403	13221E8293
82	40	5930-00-011-7872	96906	MS27407-5
82	41	6150-00-632-7234	73582	600J
82	42	5930-00-683-1624	96906	MS24523-32
82	43	5930-00-945-3356	96906	MS25225-1
82	44		97403	13227E9239
82	45	6240-00-143-3049	81348	WL101-86T
82	46	5930-01-178-8455	01121	800T-FX6A5
82	47		97403	13222E5339
82	48		97403	13222E5341
82	49	5310-00-110-2739	80205	NAS1330C08B106
83	1	6150-01-328-4883	97403	13222E5344
83	2	5940-00-283-5280	96906	MS25036-106
83	3	5940-01-210-3173	81349	M7928/2-39
83	4		97403	13222E5344-2
83	5		97403	13222E5344-1
84	1	6150-01-328-4882	97403	13222E5287
84	2	5935-01-226-8366	96906	MS3452W32-7P
84	3	5940-00-283-5280	96906	MS25036-106
84	4	5940-00-204-8990	96906	MS25036-111
84	5		97403	13222E5287-2
84	6		97403	13222E5287-3
84	7		97403	13222E5287-4
85	1		97403	13226E8340
85	2	5940-00-813-0698	96906	MS25036-101
85	3		97403	13226E8340-1
86	1	5310-00-903-5966	96906	MS51971-1
86	2	5310-00-933-8121	96906	MS35338-139
86	3	5305-00-207-8253	96906	MS35307-308
86	4	5305-00-702-4523	96906	MS35307-306
86	4	5305-00-702-4523	96906	MS35307-306

## CROSS-REFERENCE INDEXES

## FIGURE AND ITEM NUMBER INDEX

FIG.	ITEM	STOCK NUMBER	CAGEC	PART NUMBER
86	5		97403	13222E5300
86	5		97403	13227E9230
87	1	5320-00-236-3883	96906	MS20470B3-5
87	2		97403	13221E8305
87	3		97403	13221E8273
87	3		97403	13227E9236
87	4		97403	13222E5306
87	5	5320-00-165-8768	96906	MS20426B3-5
87	6		19099	13222E5306-5
87	7		19099	13222E5306-3
87	8	5320-00-165-8771	96906	MS20426B4-5
87	9	5310-00-888-2878	97403	13217E0518-2
87	10	5365-00-282-7120	96906	MS16624-4037
87	11	5325-01-355-7125	97403	13226E2211-1
87	12		97403	13222E5306-1
87	13		19099	13222E5306-7
87	14		19099	13222E5306-12
87	15	5310-00-191-4132	97403	13217E0506-2
87	16	5305-00-719-3853	97403	13217E0604-4
87	17		97403	13222E5306-8
88	1	5310-00-056-3394	96906	MS35649-2385
88	2	5310-00-984-7042	96906	MS35338-141
88	3	5310-00-187-2413	88044	AN961-616
88	3	5310-00-187-2413	88044	AN961-616
88	4		97403	13222E5297-29
88	5	5940-00-143-5284	96906	1M525036-115
88	6	5940-00-557-4345	96906	MS25036-118
88	7		19099	13222E5297W59-2- 8-9
88	8	5310-00-022-8847	96906	MS35333-110
88	9		81349	MIL-S-1222
88	10	5310-00-250-9477	96906	MS35649-2254
88	10	5310-00-934-9759	96906	MS35649-234
88	11	5310-00-933-8119	96906	MS35338-137
88	11	5310-00-933-8121	96906	MS35338-139
88	12	5310-00-880-5978	96906	MS15795-307
88	12	5310-01-091-1248	96906	MS15795-810
88	13	5305-00-340-4464	96906	MS3212-29
88	13	5305-01-067-8514	96906	MS3212-54
88	14	5320-00-083-5009	81349	M24243/1-A403
88	15		97403	13222E5279-47
88	16		97403	13222E5279-43
88	17	5305-00-765-4346	96906	M551959-35
88	18		97403	13221E8319
88	19	5310-00-934-9761	96906	MS35649-264
88	20	5310-00-929-6395	96906	MS35338-136
88	21	5310-00-722-5998	96906	MS15795-805
88	22	5305-00-727-8832	96906	MS51959-29
88	23	5925-01-128-6284	60969	TGTR115
88	24		97403	13222E5297-31
88	25	5940-00-825-5041	96906	1517143-6

## CROSS-REFERENCE INDEXES

## FIGURE AND ITEM NUMBER INDEX

FIG.	ITEM	STOCK NUMBER	CAGEC	PART NUMBER
88	26		19099	13222E5297W61-1-12-9
88	27		97403	13222E5297-32
88	28	5940-00-825-5041	96906	MS17143-6
88	29		19099	13222E5297W62-1-12-9
88	30		97403	13222E5297-33
88	31	5940-00-825-5041	96906	MS17143-6
88	32		19099	13222E5297W63-1-12-9
88	33		97403	13222E5279-41
88	34		97403	13222E5279-40
88	35		97403	13222E5279-39
88	36		97403	13222E5279-30
88	37	5310-00-934-9748	96906	MS35649-244
88	38	5310-00-933-8118	96906	MS35338-135
88	39	5310-00-595-6211	96906	MS15795-803
88	40	5305-00-993-9268	96906	MS3212-8
88	41	5935-01-175-8419	96906	MS25043-18DA
88	42	5330-00-079-7840	96906	MS51007-6
88	43	5305-00-082-8439	96906	MS3212-18
88	44	5935-01-175-8417	96906	MS25043-24DA
88	45	5330-00-063-7889	96906	MS51007-9
88	46	5975-01-098-8573	15235	CGB195-SG
88	47	5935-01-223-9420	96906	MS25043-32DA
88	48	5330-00-914-7651	96906	MS51007-12
88	49	5935-01-175-8418	96906	MS25043-36DA
88	50	5330-00-838-6935	96906	MS51007-13
88	51	5310-00-934-9759	96906	MS35649-284
88	52	5310-00-933-8119	96906	MS35338-137
88	53	5310-00-880-5978	96906	MS15795-807
88	54	5305-00-340-4464	96906	MS3212-29
89	1	5310-00-934-9759	96906	MS35649-284
89	1	5310-00-934-9759	96906	MS35649-284
89	2	5310-00-933-8119	96906	MS35338-137
89	2	5310-00-933-8119	96906	MS35335-137
89	3	5310-00-880-5978	96906	MS15795-807
89	3	5310-00-880-5978	S6906	MS15795-807
89	4	5305-01-269-9226	96906	MS3212-28
89	4	5305-01-269-9226	96906	MS3212-28
89	5		81349	38TB6
89	6		97403	13220E3966-1
89	6		97403	13220E3966-1
89	7		97403	13222E5315-3
89	8		81349	38TB4
89	9		97403	13222E5315-5
89	10		81349	38TB7
89	11		97403	13222E5315-6
89	12		97403	13222E5297-30
89	12		97403	13227E9228-29
89	13	5940-00-204-8990	96906	MS25036-111

## CROSS-REFERENCE INDEXES

## FIGURE AND ITEM NUMBER INDEX

FIG.	ITEM	STOCK NUMBER	CAGEC	PART NUMBER
89	13	5940-00-204-8990	96906	MS25036-111
89	14		19099	13222E5297W60-1-10-9
89	14		19099	13227E9228W59-1-10-9
89	15	5310-00-934-9760	96906	MS35649-204
89	15	5310-00-934-9760	96906	MS35649-204
89	16	5310-00-933-8120	96906	MS35338-138
89	16	5310-00-933-8120	96906	MS35338-138
89	17	5310-00-883-9384	96906	MS15795-842
89	17	5310-00-883-9384	96906	MS15795-842
89	18	5305-01-136-4480	96906	MS3212-46
89	18	5305-01-136-4480	96906	MS3212-46
89	19		97403	13222E5316-1
89	19		97403	13222E5316-1
89	20		97403	13222E5315-2
89	20		97403	13222E5315-2
89	21	5305-01-136-4481	96906	MS3212-44
89	22	5340-01-208-6233	81349	M23190/1-3
89	22	5340-01-208-6233	81349	M23190/1-3
89	23	5975-00-156-3253	96906	M53367-2-9
89	23	5975-00-156-3253	96906	M5S3367-2-9
89	24	5340-01-266-9498	81349	M23190/1-5
89	24	5340-01-266-9498	81349	M23190/1-5
89	25		81349	M23190/1-4
89	25		81349	M23190/1-4
89	26	5975-00-074-2072	96906	MS3367-1-9
90	1	5305-00-182-9483	96906	MS3212-49
90	2	5305-00-021-3616	96906	MS35307-305
90	3	5310-01-091-1248	96906	MS15795-810
90	4		97403	13222E5301
90	5		97403	13222E5297-1
90	6	5940-00-557-4341	96906	MS25036-123
90	7		19099	13222E5297W11-2-4-9
90	8		97403	13222E5297-2
90	9	5940-00-557-4341	96906	MS25036-123
90	10		19099	13222E5297112-2-4-9
90	11		97403	13222E5297-3
90	12	5940-00-557-4341	96906	MS25036-123
90	13		19099	13222E5297W13-2-4-9
90	14		97403	13222E5297-4
90	15	5940-00-557-4344	96906	MS25036-120
90	16	5940-00-114-1310	96906	MS25036-119
90	17		19099	13222E5297W14-2-6-9
90	18		97403	13222E5297-5
90	19	5940-00-557-4344	96906	MS25036-120
90	20	5940-00-114-1310	96906	MS25036-119



## CROSS-REFERENCE INDEXES

## FIGURE AND ITEM NUMBER INDEX

FIG.	ITEM	STOCK NUMBER	CAGEC	PART NUMBER
90	21		19099	13222E5297W15-2-6-9
90	22		97403	13222E5297-6
90	23	5940-00-557-4344	96906	MS25036-120
90	24	5940-00-114-1310	96906	MS25036-119
90	25		19099	13222E5297W16-2-6-9
90	26		97403	13222E5297-7
90	27	5940-00-143-5284	96906	MS25036-115
90	28		19099	13222E5297W17-2-8-9
90	29		97403	13222E5297-8
90	30	5940-00-143-5284	96906	MS25036-115
90	31		19099	13222E5297W18-2-8-9
90	32		97403	13222E5297-9
90	33	5940-00-143-5284	96906	MS25036-115
90	34		19099	13222E5297W19-2-8-9
90	35		97403	13222E5297-10
90	36	5940-00-143-5284	96906	MS25036-115
90	37		19099	13222E5297W20-2-8-9
90	38		97403	13222E5297-11
90	39	5940-00-143-5284	96906	MS25036-115
90	40		19099	13222E5297W21-2-8-9
90	41		97403	13222E5297-12
90	42	5940-00-143-5284	96906	MS25036-115
90	43		19099	13222E5297W22-2-8-9
90	44		97403	13222E5297-13
90	45	5940-00-143-4794	96906	MS25036-112
90	46		19099	13222E5297W23-1-10-9
90	47		97403	13222E5297-14
90	48	5940-00-143-4794	96906	MS25036-112
90	49		19099	13222E5297W24-1-10-9
90	50		97403	13222E5297-15
90	51	5940-00-143-4794	96906	MS25036-112
90	52		19099	13222E5297W25-1-10-9
90	53		97403	13222E5297-16
90	54	5940-00-143-4794	96906	MS25036-112
90	55		19099	13222E5297W26-1-10-9
90	56		97403	13222E5297-17
90	57	5940-00-143-4794	96906	MS25036-112
90	58		19099	13222E5297W27-1-10-9

## CROSS-REFERENCE INDEXES

## FIGURE AND ITEM NUMBER INDEX

FIG.	ITEM	STOCK NUMBER	CAGEC	PART NUMBER
90	59		97403	13222E5297-18
90	60	5940-00-143-4794	96906	MS25036-112
90	61		19099	13222E5297W28-1-10-9
90	62		97403	13222E5297-19
90	63	5940-00-143-4794	96906	MS25036-112
90	64		19099	13222E5297W29-1-10-9
90	65		97403	13222E5297-20
90	66	5940-00-143-4794	96906	MS25036-112
90	67		19099	13222E5297W30-1-10-9
90	68		97403	13222E5297-21
90	69	5940-00-143-4794	96906	MS25036-112
90	70		19099	13222E5297W31-1-10-9
90	71		97403	13222E5297-22
90	72	5940-00-557-4341	96906	MS25036-123
90	73		19099	13222E5297W32-2-4-9
90	74		97403	13222E5297-23
90	75	5940-00-557-4341	96906	MS25036-123
90	76		19099	13222E5297W33-2-4-9
90	77		97403	13222E5297-24
90	78	5940-00-557-4341	96906	MS25036-123
90	79		19099	13222E5297W34-2-4-9
90	80		97403	13222E5297-25
90	81	5940-00-143-4794	96906	MS25036-112
90	82		19099	13222E5297W35-1-10-9
90	83		97403	13222E5297-26
90	84	5940-00-143-4794	96906	MS25036-112
90	85		19099	13222E5297W36-1-10-9
90	86		97403	13222E5297-27
90	87	5940-00-143-4794	96906	MS25036-112
90	88		19099	13222E5297W37-1-10-9
90	89	5305-00-411-0683	96906	MS51957-123
90	90	5310-00-929-6395	96906	MS35338-136
90	91	5310-00-722-5998	96906	MS15795-805
90	92	5925-01-128-6403	97403	13221E8303-1
90	93	5925-01-139-6337	97403	13221E8302-1
90	94	5925-01-128-6405	97403	13221E8301-1
90	95	5925-01-128-6404	97403	13221E8301-2
90	96		97403	13222E5303
90	97		97403	13222E5302
90	98		97403	13227E9228-1
90	99	5940-00-557-4341	96906	MS25036-123

## CROSS-REFERENCE INDEXES

## FIGURE AND ITEM NUMBER INDEX

FIG.	ITEM	STOCK NUMBER	CAGEC	PART NUMBER
90	100		19099	13227E9228W11-3-4-9
90	101		97403	13227E9228-2
90	102	5940-00-557-4341	96906	MS25036-123
90	103		19099	13227E9228W12-3-4-9
90	104		97403	13227E9228-3
90	105	5940-00-557-4341	96906	MS25036-123
90	106		19099	13227E9228W13-3-4-9
90	107		97403	13227E9228-4
90	108	5940-00-557-4344	96906	MS25036-120
90	109	5940-00-114-1310	96906	MS25036-119
90	110		19099	13227E9228W14-3-6-9
90	111		97403	13227E9228-5
90	112	5940-00-557-4344	96906	MS25036-120
90	113	5940-00-114-1310	96906	MS25036-119
90	114		19099	13227E9228L415-3-6-9
90	115		97403	13227E9228-6
90	116	5940-00-557-4344	96906	MS25036-120
90	117	5940-00-114-1310	96906	MS25036-119
90	118		19099	13227E9228316-3-6-9
90	119		97403	13227E9228-7
90	120	5940-00-143-5284	96906	MS25036-115
90	121		19099	13227E9228W17-3-8-9
90	122		97403	13227E9228-8
90	123	5940-00-143-5284	96906	MS25036-115
90	124		19099	13227E9228W18-3-8-9
90	125		97403	13227E9228-9
90	126	5940-00-143-5284	96906	MS25036-115
90	127		19099	13227E9228319-3-8-9
90	128		97403	13227E9228-10
90	129	5940-00-143-5284	96906	MS25036-115
90	130		19099	13227E9228W20-3-8-9
90	131		97403	13227E9228-11
90	132	5940-00-143-5284	96906	MS25036-115
90	133		19099	13227E9228W21-3-8-9
90	134		97403	13227E9228-12
90	135	5940-00-143-5284	96906	MS25036-115
90	136		19099	13227E9228W22-3-8-9
90	137		97403	13227E9228-13
90	138	5940-00-143-4794	96906	MS25036-112

## CROSS-REFERENCE INDEXES

FIG.	ITEM	FIGURE AND ITEM NUMBER INDEX		PART NUMBER
		STOCK NUMBER	CAGEC	
90	139		19099	13227E9228W23-1-10-9
90	140		97403	13227E9228-14
90	141	5940-00-143-4794	96906	MS25036-112
90	142		19099	13227E9228W24-1-10-9
90	143		97403	13227E9228-15
90	144	5940-00-143-4794	96906	MS25036-112
90	145		19099	13227E9228W25-1-10-9
90	146		97403	13227E9223-16
90	147	5940-00-143-4794	96906	MS25036-112
90	148		19099	13227E9228W26-1-10-9
90	149		97403	13227E9228-17
90	150	5940-00-143-4794	96906	MS25036-112
90	151		19099	13227E9228'W27-1-10-9
90	152		97403	13227E9228-18
90	153	5940-00-143-4794	96906	MS25036-112
90	154		19099	13227E9228W23-1-10-9
90	155		97403	13227E9228-19
90	156	5940-00-143-4794	96906	MS25036-112
90	157		19099	13227E9228N29-1-10-9
90	158		97403	13227E9228-20
90	159	5940-00-143-4794	96906	MS25036-112
90	160		19099	13227E9228W30-1-10-9
90	161		97403	13227E9228-21
90	162	5940-00-143-4794	96906	MS25036-112
90	163		19099	13227E9223W31-1-10-9
90	164		97403	13227E9223-22
90	165	5940-00-557-4341	96906	MS25036-123
90	166		19099	13227E9228W32-3-4-9
90	167		97403	13227E9228-23
90	168	5940-00-557-4341	96906	MS25036-123
90	169		19099	13227E9228W33-3-4-9
90	170		97403	13227E9228-24
90	171	5940-00-557-4341	96906	MS25036-123
90	172		19099	13227E9228W34-3-4-9
90	173		97403	13227E9228-25
90	174	5940-00-143-4794	96906	MS25036-112
90	175		19099	13227E9228W35-1-10-9
90	176		97403	13227E9228-26

## CROSS-REFERENCE INDEXES

## FIGURE AND ITEM NUMBER INDEX

FIG.	ITEM	STOCK NUMBER	CAGEC	PART NUMBER
90	177	5940-00-143-4794	96906	MS25036-112
90	178		19099	13227E9228W36-1-10-9
90	179		97403	13227E9228-27
90	180	5940-00-143-4794	96906	MS25036-112
90	181		19099	13227E9228W37-1-10-9
91	1	6150-01-328-4892	97403	13222E5308
91	2	5940-00-143-4774	96906	MS25036-153
91	3	5940-00-204-8966	96906	MS25036-102
91	4	5940-00-150-4682	00779	60537-1
91	5	5940-00-283-5280	96906	MS25036-106
91	6		19099	13222E530843-1-16-9
91	7		19099	13222E5308W3-1-18-9
92	1	6150-01-328-4887	97403	13222E5299
92	2	5935-01-171-1858	96906	MS3452W132-7S
92		5940-00-283-5280	96906	MS25036-106
92	4	5940-00-150-4682	00779	60537-1
92	5	5940-00-143-4794	96906	MS25036-112
92	6	5940-00-143-4774	96906	MS25036-153
92	7	5940-00-825-5041	96906	MS17143-6
92	8	5940-00-143-4780	96906	MS25036-108
92	9		19099	13222E5299W4-1-12-9
92	10		19099	13222E5299IW4-1-16-9
92	11		19099	13222E5299W4-1-18-9
92	12		19099	13222E5299114-1-14-9
93	1	6150-01-328-4886	97403	13227E9243
93	2	5935-01-092-4269	96906	MS90558C44413P
93	3	5940-00-557-4341	96906	MS25036-123
93	4		97403	13227E0127-2
93	5	5940-00-825-5041	96906	MS17143-6
93	6		19099	13227E9243-3
93	7		19099	13227E9243-5
93	8		19099	13227E9243-7
93	9		97403	13227E9222-1
93	10	5935-00-114-8708	96906	MS90558C32412P
93	11	5940-00-557-4341	96906	MS25036-123
93	12		97403	13227E0127-3
93	13	5940-00-113-8190	96906	MS25036-122
93	14		19099	13227E9222.5-2-4-9
93	15		19099	13227E9222W5-2-6-9
93	16		97403	13227E9222-2
93	17	5935-00-114-8708	96906	MS90558C32412P

## CROSS-REFERENCE INDEXES

## FIGURE AND ITEM NUMBER INDEX

FIG.	ITEM	STOCK NUMBER	CAGEC	PART NUMBER
93	18	5940-00-557-4341	96906	MS25036-123
93	19		97403	13227E0127-3
93	20	5940-00-113-8190	96906	MS25036-122
93	21		19099	13227E9222W4-2-4 -9
93	22		19099	13227E9222W4-2-6 -9
94	1	6150-01-328-4891	97403	13222E5298-2
94	2	5940-00-825-5041	96906	MS17143-6
94	3	5940-00-143-4794	96906	MS25036-112
94	4	5935-01-232-5284	96906	MS3452W24-225
94	5		19099	13222E5298W36-1- 10-9
94	6	6150-01-328-4890	97403	13222E5298-3
94	7	5940-00-283-5280	96906	MS25036-106
94	8	5940-00-143-4780	96906	MS25036-108
94	9	5935-01-071-0331	96906	MS3452W18-11S
94	10		19099	13222E5298W7-1-1 4-9
94	11	6150-01-328-4889	97403	13222E5298-4
94	12	5940-00-283-5280	96906	MS25036-106
94	13	5940-00-143-4780	96906	MS25036-108
94	14	5935-01-071-0331	96906	MS3452W18-115
94	15		19099	13222E5298W8-1-1 4-9
94	16	6150-01-328-4888	97403	13222E5298-5
94	17	5940-00-283-5280	96906	MS25036-106
94	18	5940-00-143-4780	96906	MS25036-108
94	19	5935-01-071-0331	96906	MS3452W18-11S
94	20		19099	13222E5298W9-1-1 4-9
94	21	6150-01-328-4884	97403	13222E5298-6
94	22	5940-00-557-4338	96906	MS25036-125
94	23	5935-01-111-7627	96906	MS3452W36-55
94	24		19099	13222E5298-5-108 -9
94	25		19099	13222E5298W10-2- 4-9
95	1	6150-01-328-4885	97403	13222E5309
95	2	5940-00-113-9826	96906	MS25036-114
95	3	5940-00-825-5041	96906	MS17143-6
95	4	5940-00-283-5280	96906	MS25036-106
95	5	5940-00-143-4780	96906	MS25036-108
95	6		19099	13222E5309W39-1- 10-9
95	7		19099	13222E5309W39-1- 14-9
95	8		19099	13222E5309W39-1- 16-9
95	9	5940-00-143-4774	96906	MS25036-153
96	1	5310-00-250-9477	96906	MS35649-2254

## CROSS-REFERENCE INDEXES

## FIGURE AND ITEM NUMBER INDEX

FIG.	ITEM	STOCK NUMBER	CAGEC	PART NUMBER
96	2	5310-00-933-8121	96906	MS35338-139
96	3	5310-01-091-1248	96906	MS15795-810
96	4	5305-00-021-3616	96906	MS35307-305
96	5	6110-01-137-4721	01121	509-DOD
96	6		01121	W-71
96	7	5999-01-110-4623	01121	595-A
96	8	5310-00-934-9759	96906	MS35649-284
96	9	5310-00-933-8119	96906	MS35338-137
96	10	5310-00-880-5978	96906	MS15795-807
96	11	5305-00-956-4470	96906	MS3212-25
96	12	6110-01-013-6482	01121	509-TOD/W-39
96	13	4520-01-237-8038	01121	W-39
96	14	6110-01-035-9228	01121	509-TOXD
96	15	5999-01-330-3451	01121	W-46
96	16	5310-00-934-9760	96906	MS35649-204
96	17	5310-00-933-8120	96906	MS35338-138
96	18	5310-00-883-9384	96906	MS15795-842
96	19	5305-00-928-0322	96906	MS3212-41
96	20	6110-01-187-7259	01121	509-AOD
96	21	5999-01-343-8889	01121	W-47
96	22	6110-01-153-2242	01121	509-BOD
96	23	5999-01-286-2883	01121	W-63
96	24	5999-01-110-4623	01121	595-A
96	25	6110-01-273-7849	01121	595-B
96	26	5305-00-054-6671	96906	MS51957-46
96	27	5945-01-338-5368	97403	13227E5591
96	28		97403	13227E5590
96	29		97403	13222E5304
96	29		97403	13227E9232
96	30	5320-00-165-8768	96906	MS20426B3-5
96	31		97403	13226E2211-2
97	1	5310-00-903-5966	96906	MS51971-1
97	2	5310-00-933-8121	96906	MS35338-139
97	3	5310-00-550-5054	96906	MS15795-809
97	4	5305-00-207-8253	96906	MS35307-308
97	5	6210-01-358-6040	97403	13222E5271
97	6		75282	VAG-100
97	7	5340-01-326-7369	75282	VBG-100
97	8		75282	VFC-100
97	9	5330-00-897-6761	75282	VTGTEFLON
97	10		75282	VBA
97	11		75282	VLJSX-1
97	12		75282	0722787B
97	13	6240-00-246-5052	81348	WL101-77T
97	14		97403	13222E5252
97	15	5310-00-903-2612	96906	MS9321-12
97	16		97403	13222E5270
98	1	5310-00-903-5966	96906	MS51971-1
98	2	5310-00-933-8121	96906	MS35338-139
98	3	5305-00-207-8253	96906	MS35307-308
98	4	5310-00-550-5054	96906	MS15795-809

## CROSS-REFERENCE INDEXES

## FIGURE AND ITEM NUMBER INDEX

FIG.	ITEM	STOCK NUMBER	CAGEC	PART NUMBER
98	5		97403	13221E8347
98	6	5305-00-145-8406	96906	MS35307-322
98	7		97403	13221E8348
98	8	5320-00-165-8772	96906	MS20426B4-6
98	9	5320-00-245-4323	96906	MS20470B4-9
98	10	5340-00-975-2126	96906	MS18015-1
98	11		19099	13221E8348-8
99	1	1670-00-294-2954	96906	MS21236-2
99	2	5305-00-269-3211	96906	MS90725-60
99	3	5310-00-984-7042	96906	MS35338-141
99	4		97403	13220E5346
99	5	5305-00-765-4257	96906	MS51959-43
99	6	5340-01-003-7718	97403	13219E0469
99	7	5305-00-701-5074	96906	MS51959-63
99	8		97403	13221E8297
99	9	5305-00-253-5615	96906	MS21318-21
99	10		97403	13222E5279-47
99	11		97403	13222E5279-36
99	12		97403	13222E5279-29
99	13		97403	13222E5279-46
99	14		97403	13222E5279-45
99	15		97403	13222E5279-13
99	16		97403	13222E5279-48
99	17		97403	13222E5279-16
99	18		97403	13222E5279-18
99	19		97403	13222E5279-34
99	20		97403	13222E5279-35
99	21		97403	13222E5279-7
99	22		97403	13222E5279-12
99	23		97403	13222E5279-50
99	24		97403	13222E5279-25
99	25		97403	13222E5279-10
99	26		97403	13222E5279-20
99	27		97403	13222E5279-49
99	28		97403	13222E5279-44
99	29		97403	13222E5279-32
99	30		97403	13222E5279-14
99	31		97403	13222E5279-33
99	32		97403	13222E5279-11
99	33		97403	13222E5279-15
99	34		97403	13222E5279-31
99	35		97403	13222E5279-17
99	36		97403	13222E5279-55
99	37		97403	13222E5279-56
99	38		97403	13222E5279-57
99	39		97403	13222E5279-38
99	40	5320-00-493-4101	81349	M24243/1-B604
99	41		90598	30629
99	42	5305-00-054-5648	96906	MS51957-14
99	43	5310-00-933-8118	96906	MS35338-135
99	44	5310-00-107-0270	96906	MS9321-05



## CROSS-REFERENCE INDEXES

## FIGURE AND ITEM NUMBER INDEX

FIG.	ITEM	STOCK NUMBER	CAGEC	PART NUMBER
99	45		19099	RR-C-271TY2CL6-9
99	46	5340-01-058-8539	96906	MS17990C404
99	47	5315-00-519-7150	96906	MS17990C308
99	48	5310-00-934-9760	96906	MS35649-204
99	49	5310-00-933-8120	96906	MS35338-138
99	50	5305-00-050-9233	96906	MS51957-67
99	51	5310-00-619-1148	96906	MS15765-842
99	52		97403	13227E7589-1
99	53		97403	13227E7589-2
99	54		97403	13227E7589-3
99	55		97403	13227E7589-4
99	56	5305-00-702-4523	96906	MS35307-306
99	57	5310-00-933-8121	96906	MS35338-139
99	58	5310-00-550-5054	96906	MS15795-809
99	59		97403	13222E5343
100	1	5975-00-878-3791	15277	FS0216B122-1
100	2		61882	DS58
100	3		61882	SC58
100	4		61882	S358
100	5		61882	HDC58
100	6		19099	N06STRANDED
100	7		01667	CBA-70
101	1	1670-00-294-2954	96906	MS21236-2
101	2	5305-00-269-3211	96906	MS90725-60
101	3	5310-00-984-7042	96906	MS35338-141
101	4		97403	13220E5346
101	5	5305-00-765-4257	96906	MS51959-43
101	6		97403	13219E0469
101	7	5320-00-493-4101	81349	M24243/1-B604
101	7	5320-00-493-4101	81349	M24243/1-B604
101	8		97403	13221E8299
101	9		97403	13221E8306
101	10		97403	13221E8304
101	11		97403	13221E8298
101	12	5305-00-054-5648	96906	MS51957-14
101	13	5310-00-933-8118	96906	MS35338-135
101	14	5310-00-107-0270	96906	MS9321-05
101	15	5340-00-159-3739	96906	MS17990C821
101	16		19099	RR-C-271TY2CL6-9
101	17		97403	13221E8371-1
101	18		97403	13221E8371-2
101	19	5305-00-253-5615	96906	MS21318-21
101	20		97403	13222E5279-9
102	1	5305-00-253-5615	96906	MS21318-21
102	2		97403	13222E5279-42
102	3		97403	13222E5279-4
102	4		97403	13222E5279-5
102	5		97403	13222E5279-8
102	6		97403	13222E5279-1
102	7		97403	13222E5279-6
102	8		97403	13222E5279-2

## CROSS-REFERENCE INDEXES

## FIGURE AND ITEM NUMBER INDEX

FIG.	ITEM	STOCK NUMBER	CAGEC	PART NUMBER
102	9		97403	13222E5279-47
102	10	5310-00-247-7186	96906	MS16203-37
102	11	5310-00-942-5109	96906	MS35335-89
102	12	5940-00-021-3321	96906	MS39347-2
103	1	5305-00-765-4257	96906	MS51959-43
103	2		97403	13219E0469
103	3	5340-01-302-8321	97403	13226E2208-11
103	4	5340-01-305-2788	97403	13226E2207-15
103	5	5340-01-299-2964	97403	13220E5373-1
103	6	5340-01-346-7461	97403	13226E2208-3
103	7	5340-01-305-2787	97403	13226E2207-13
103	8	5340-01-307-3898	97403	13226E2207-21
103	9	5340-01-299-2965	97403	13226E2208-10
103	10	5340-01-162-4325	97403	13220E5288-2
103	11		97403	13222E5280
103	11		97403	13225E8938
103	12	5305-00-988-7834	96906	MS16995-53
103	13	5310-01-091-1248	96906	MS15795-810
103	14	5310-01-121-1694	97403	13221E8369
103	15	5340-00-598-5599	96906	MS124666
103	16	5340-01-046-3702	96906	MS21209C4-10L
103	17	5340-00-594-7230	96906	MS122161
103	18	5340-00-990-7157	96906	MS122163
103	19	5340-00-200-7224	96906	MS122081
103	20	5340-00-290-4505	96906	MS122085
103	21	5340-00-331-4774	96906	MS122083
103	22	5340-00-368-4708	96906	MS122079
103	23	5310-01-041-9642	96906	MS27130-CR32
103	24	5310-01-118-1489	96906	MS27130-CR20
104	1	2540-01-115-1513	97403	13221E8342
104	2	2330-01-226-0709	97403	13222E7100
104	3	5310-00-763-8901	96906	MS51968-23
104	4	5310-00-584-7888	96906	MS35338-51
104	5	5305-00-928-9636	96906	MS90727-199
104	6		97403	13222E7099
104	7	5310-00-067-6356	96906	MS51922-57
104	8	5305-00-947-4356	96906	MS90728-193
104	9	4010-01-124-5867	97403	13222E7098
104	10	4010-01-112-8082	96906	M587008-3
104	11		81348	RR-C-271
104	12	4010-00-165-5607	96906	MS87008-5
104	13	4010-00-165-5606	96906	MS87008-7
104	14		97403	13222E7098-3
104	15		81348	RR-C-271
104	16	5305-00-984-6210	96906	MS35206-263
104	17	9905-00-202-3639	96906	MS35387-2
104	18	9905-00-205-2795	96906	MS35387-1
104	19	5305-00-916-2345	96906	MS90727-187
104	20		97403	13222E7177
104	21	2590-01-329-4757	97403	13227E9242
104	22	5310-00-768-0319	96906	MS51968-2

## CROSS-REFERENCE INDEXES

## FIGURE AND ITEM NUMBER INDEX

FIG.	ITEM	STOCK NUMBER	CAGEC	PART NUMBER
104	23	5310-00-209-0786	96906	MS35335-33
104	24	5306-00-068-0513	96906	MS90727-6
104	25		97403	13222E7132
104	26		19099	13222E7132-10
104	27	5310-00-732-0559	96906	MS51968-8
104	28	5310-00-627-6128	96906	MS35335-35
104	29	5340-01-337-4577	97403	13222E7095
104	30	2610-01-204-4488	81348	GP3STYLXTYBACLR/ T/12.00-16.5/F/T ZZ-V-25/E/TYII/C L2
104	31	2640-00-555-2842	81348	
104	32		97403	13222E7093
104	33	5310-00-984-3806	96906	MS51922-9
104	34	5306-01-337-5439	97403	13222E7138-1
104	35		97403	13222E7160
104	36		97403	13222E7139
104	37	5310-00-594-8038	96906	MS51983-2
104	38	5310-00-038-1251	96906	MS51922-1
104	39	5306-01-339-9552	97403	13222E7133-2
104	40	4010-01-338-8370	97403	13222E7137
104	41	5315-00-849-9854	96906	MS24665-498
104	42	5310-00-983-8485	96906	MS27183-30
104	43	5310-00-834-8732	96906	MS35691-33
104	44	5305-00-071-2070	96906	MS90728-114
104	45	5310-00-809-5998	96906	MS27183-18
104	46	5360-01-338-8529	97403	13222E7141
104	47		97403	13222E7136
104	48	5315-00-209-7273	96906	MS24665-625
104	49		97403	13222E7135
104	50		97403	13222E7140
104	51	5305-00-253-5632	96906	MS21318-58
104	52		97403	13222E7097
104	53		97403	13222E7096
104	54	5120-01-112-3339	97403	13222E7145
104	55	4730-00-050-4208	96906	MS15003-1
105	1		97403	13222E7120
106	1	5305-00-115-9526	96906	MS18154-58
106	2	5310-00-637-9541	96906	MS35338-46
106	3	6220-01-093-4439	96906	MS52125-2
106	4	6220-00-179-4324	19207	11639535
106	5	5330-00-462-0907	19207	11639519-2
106	6	6240-00-019-3093	96906	MS15570-623
106	7	6240-00-044-6914	96906	MS35478-1683
106	8	6240-00-019-0877	96906	MS15570-1251
106	9		19207	11639520
106	10	5325-00-641-2800	96906	MS35489-104
107	1	5310-00-088-1251	96906	MS51922-1
107	2	5305-00-889-3001	96906	MS35206-231
107	3	5340-00-809-1500	96906	MS21333-107
107	4	6150-01-138-7084	97403	13222E7122
107	5	5935-00-059-2841	96906	MS75020-1

## CROSS-REFERENCE INDEXES

## FIGURE AND ITEM NUMBER INDEX

FIG.	ITEM	STOCK NUMBER	CAGEC	PART NUMBER
107	6	5365-00-141-6943	96906	MS3420-16
107	7	5360-00-906-7923	96906	MSS39134-1
107	8	5935-00-167-7775	96906	MS27144-1
107	9	5940-00-230-0515	96906	MS25036-154
107	10		81349	M43436/1-1
107	11		19099	13222E7122-7
107	12		81349	M43436/1-3
107	13		19099	13222E7122-9
108	1	5310-00-088-1251	96906	MS51922-1
108	2	5305-00-988-1725	96906	MS35206-281
108	3	5340-00-088-6655	96906	MS21333-101
108	4	5340-00-809-1492	96906	MS21333-100
108	5	6150-01-339-9668	97403	13222E7126
108	6	5935-00-462-6603	96906	MS27142-2
108	7	5935-00-167-7775	96906	MS27144-1
108	8		19099	13222E7126-6
108	9		81349	M43436/1-1
108	10		81349	M43436/1-2
108	11		19099	13222E7126-5
109	1	5325-00-641-2800	96906	MS35489-104
109	2	5310-00-088-1251	96906	MS51922-1
109	3	5305-00-988-1725	96906	MS35206-281
109	4		97403	13222E7125
109	5		97403	13222E7127
110	1		97403	13222E7110
111	1		97403	13222E7111
111	2	4730-00-595-0083	96906	MS35746-1
111	3	4730-00-987-9073	96906	MS39133-2-B
111	4	4730-00-278-8257	96906	MS39133-1-B
111	5		97403	13222E7111-3
112	1	5310-00-088-1251	96906	MS551922-1
112	2	5340-00-088-1254	96906	MS21333-104
112	3		97403	13222E7112
112	4		96906	MS53007-1
112	4		96906	MS53007-2
112	5	4730-01-274-1830	81343	6-4 100102BA
112	6	4730-01-048-5260	93061	60NTA-6
112	7	4730-01-048-7873	81343	6 1001103
112	8		19099	13222E7110-36
112	9		19099	13222E7110-7
112	10		19099	13222E7110-31
112	11		19099	13222E7110-37
112	12	4730-00-069-1187	81343	6-4 100202BA
112	13	5325-00-641-2800	96906	MS35489-134
112	14	4720-01-118-9326	97403	13222E7117-1
112	15	4720-01-118-9327	97403	13222E7117-2
112	16	4730-01-268-2411	81343	6-4 140130C
112	17	5305-00-225-3842	96906	MS90728-9
112	18	4730-00-585-8993	06853	231379
112	19	5340-00-809-1494	96906	MS21333-105
112	20	4730-01-048-7874	81343	8-100110B

## CROSS-REFERENCE INDEXES

## FIGURE AND ITEM NUMBER INDEX

FIG.	ITEM	STOCK NUMBER	CAGEC	PART NUMBER
112	21	4730-01-049-1559	81343	8 100115B
112	22	4730-01-095-7717	81343	8-6 100202BA
112	23	5325-00-081-7611	96906	MS35489-131
112	24	4730-01-097-0387	81343	8-8-8 100401BA
112	25	4730-01-235-8989	93061	66NTA-8-8
112	26	4730-00-052-8502	81343	8-8 140137C
112	27	5310-00-087-4652	96906	MS51922-17
112	28	5305-00-068-0511	96906	1590728-62
112	29	4820-00-057-0694	96906	MS35785-6
112	30		97403	13222E7115-2
112	31	4730-00-203-0030	81343	12-12 140239C
112	32	4730-00-278-3388	81343	12-8 140140C
112	33	4730-00-187-4202	81348	WW-P-471AASBCC
112	34		62173	9569-1
113	1	5310-00-088-1251	96906	MS51922-1
113	2	5306-01-339-9553	97403	13222E7138-3
113	3	2530-00-797-9295	06853	225357
113	4	4730-00-202-9170	06853	203680
113	5	4730-00-580-8457	06853	235091
113	6	5330-00-285-5123	06853	235092
113	7	5360-00-706-9054	06853	235093
113	8	5310-00-679-3606	06853	235094
113	9	4330-00-739-6379	06853	235095
113	10		06853	235096
114	1	5310-00-087-4652	96906	MS51922-17
114	2	5305-00-068-0511	96906	MS90728-62
114	3		97403	13222E7144
114	4		97403	13222E7143
114	5	2530-00-622-6803	06853	281860
114	6	5305-00-390-0551	06853	242228
114	7	5310-00-121-2803	06853	239943
114	8	4820-00-368-8293	06853	246086
114	9		06853	291933
114	10	5365-00-378-9965	06853	230872
114	10	5365-00-378-9966	06853	230873
114	11		06853	246085
114	12	5330-00-425-2828	06853	246083
114	13	2530-00-708-9504	06853	238837
114	14		06853	296789
114	15	5330-00-733-4599	06853	236728
114	16		06853	246084
114	17		06853	281674
114	18		06853	240337
114	19		06853	235063
114	20		06853	238327
114	21	4730-00-427-5121	01276	2082-65
114	22	3820-00-283-2149	06853	246895
114	23	5306-01-108-8371	06853	291928
114	24		06853	246209
114	25	5310-01-162-3808	06853	232850
114	26		06853	281673

## CROSS-REFERENCE INDEXES

## FIGURE AND ITEM NUMBER INDEX

FIG.	ITEM	STOCK NUMBER	CAGEC	PART NUMBER
114	27		06853	236649
114	28		06853	245290
114	29		06853	246087
114	30		06853	281676
114	31	5330-00-494-2497	06853	243973
114	32		06853	243972
115	1		97403	13222E7090
115	2	5310-00-763-8905	96906	MS51968-20
115	3	5310-00-820-6653	96906	MS35338-50
115	4	5305-00-726-2551	96906	MS90727-164
115	5		97403	13222E7107
116	1	5305-00-983-7449	96906	MS16998-75
116	2		97403	13222E7105
116	3		97403	13222E7104
116	4	5310-00-763-8912	96906	MS51968-26
116	5	5310-00-971-7990	96906	MS35691-69
116	6	5306-01-122-2440	97403	13222E7092
116	7		97403	13222E7109
116	8		97403	13222E7106
116	9		97403	13222E7108
116	10	4730-00-050-4208	96906	MS15003-1
116	11		97403	13222E7087
117	1	5310-00-763-8905	96906	MS51968-20
117	2	5310-00-835-2037	96906	MS35691-53
117	3	5306-01-337-5440	97403	13222E7085
117	4	5310-00-732-0560	96906	MS51968-14
117	5	5310-00-584-5272	96906	MS35338-48
117	6		97403	13222E7084
117	7		97403	13222E7083
117	8		97403	13222E7182
117	9		97403	13222E7091
117	10		97403	13222E7086
117	11		97403	13222E7088
117	12	5310-00-880-8189	96906	MS51967-11
117	13	5305-00-069-5586	96906	MS90725-102
117	14		97403	13222E7088-10
117	15		97403	13222E7088-6
117	16	5320-01-352-3401	96906	MS20613-14P16
117	17	5310-00-732-0560	96906	MS51968-14
117	18	5305-00-719-5274	96906	MS90727-125
117	19		97403	13222E7088-5
117	20		97403	13222E7088-4
117	21		97403	13222E7088-3
117	22		97403	13222E7088-2
117	23		97403	13222E7088-1
118	1	2610-01-204-4488	81348	GP3STYLXTYBACL/ T/12.00-16.5/F/T
118	2	2640-00-555-2842	81348	ZZ-V-25/E/TYII/C L2
118	3		97403	13222E7093
118	4		97403	13222E7089

## CROSS-REFERENCE INDEXES

## FIGURE AND ITEM NUMBER INDEX

FIG.	ITEM	STOCK NUMBER	CAGEC	PART NUMBER
119	1	5310-00-518-5566	96906	MS51983-1
119	1	5310-00-594-8038	96906	MS51983-2
119	2	5305-00-419-6520	95019	500397-8
119	3	5310-00-177-7749	95019	500357-10
119	4		62707	M10HK101
119	5	5330-01-119-5827	62707	M10HG124
119	6	5310-01-183-6830	62707	M10HN107
119	7	5310-01-183-6843	62707	M10HN105
119	8	5310-01-183-6844	62707	M10HN104
119	9	3110-00-100-0268	62707	M10HB102
119	10	5330-01-326-6749	62707	M10HH104
119	11	3110-00-100-0269	62707	M10HB103
119	12		62707	K14HU105-1X
119	12		62707	K14HU105-2X
119	13	5310-01-042-1006	62707	500371-8
119	14	5306-01-337-6972	62707	M10HM116-4
119	14	5306-01-337-6973	62707	M10HM117-4
119	15	2530-01-340-0443	62707	M12WA103
119	16		62707	K14HU110X
119	17		62707	M10HA100
119	18		62707	M10HA101
119	19		62707	K14HU104
120			62707	M10WJ212X
120			62707	M12KBH04
120			62707	M12KY203
120	1	5310-01-288-5668	97271	500371-5
120	2	5310-00-671-4109	95019	500357-13
120	3	5306-01-183-2697	62707	500412-15
120	4		62707	500371-8
120	5		62707	500358-17
120	6		62707	M12WD117X
120	7		62707	M10HR104
120	8		62707	M10WJ117
120	9		62707	M10HR105
120	10		62707	M10WJ118
120	11		62707	M12WN112X
120	12		62707	M16WJ102
120	13		62707	M16WJ103
120	14		62707	M16WJ104
120	15		62707	38038
120	16		62707	M12WR101
120	17		62707	M10HS100
120	18		62707	M12WS131X
120	19		62707	M16HH100
120	20		62707	M12HD100
120	21	4730-00-906-0982	95019	500168-2
120	22		62707	M12WS122
120	23		62707	M10HN108
120	24		62707	M12WKL10-233
120	24		62707	M12WKR10-233
120	25		62707	M12WH118X

## CROSS-REFERENCE INDEXES

## FIGURE AND ITEM NUMBER INDEX

FIG.	ITEM	STOCK NUMBER	CAGEC	PART NUMBER
120	26	5310-00-945-4478	95019	500370-1
120	27	5310-00-582-5965	96906	MS35338-44
120	28	5305-00-225-3843	80204	B1821BH0250C100N
120	29		62707	M10WH101
120	30		62707	M10HH131
120	31		62707	M10WJ107
120	32		62707	500174-2
120	33		62707	A13TA105-3X
121	1		50153	3030GC
121	2		50153	11M018
121	3		50153	11M050
121	4		50153	11M067
121	5	5310-01-166-0760	50153	11M046
122	1	5310-00-763-8920	96906	MS51967-20
122	2	5310-00-820-6653	96906	MS35338-50
122	3	5310-00-823-8803	96906	MS27183-21
122	4	5305-00-724-7224	96906	MS90728-166
122	5	5310-01-185-0586	97403	13206E4482-3
122	6	5305-00-958-5473	96906	MS35190-251
122	7	5340-01-003-7718	97403	13219E0469
122	8	5340-01-331-4009	97403	13226E2208-13
122	9	5340-01-305-2787	97403	13226E2207-13
122	10		97403	13221ES325
122	11	5340-00-479-9197	96906	MS122119
122	12	5305-00-957-6266	96906	MS35190-252
122	13	5340-01-305-2788	97403	13226E2207-15
122	14	5340-01-327-4611	97403	13226E2207-16
122	15	5340-01-327-4612	97403	13226E2208-14
122	16	5340-01-302-8321	97403	13226E2208-11
122	17	5340-01-331-4010	97403	13226E2207-20
122	18		97403	13222E7101
122	19	5310-00-880-7744	96906	MS51967-5
122	20	5310-00-407-9566	96906	MS35338-45
122	21	5306-00-225-8499	96906	MS90725-34
122	22		97403	13217E3043
122	23	5310-00-087-4652	96906	MS51922-17
122	24	5305-01-325-8387	96906	MS90725-64
123	1		61748	111428
123	2		61748	9108A161DF1
123	3		61748	911016200A1
123	4		61748	9243W000041
123	5		61748	9102B0614A1
123	6		61748	9243L1000042
123	7		61748	9G16CB25500



By Order of the Secretaries of the Army, Air Force, and Navy (Including the Marine Corps):

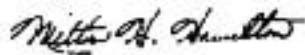

MILTON H. HAMILTON  
*Administrative Assistant to the  
Secretary of the Army*  
02823

GORDON R. SULLIVAN  
*General, United States Army  
Chief of Staff*

MERRILL A. McPEAK  
*General, USAF  
Chief of Staff*

Official:

CHARLES C. McDONALD  
*General, USAF  
Commander, Air Force Logistics Command*

DAVID E. BOTTORFF  
*Rear Admiral, CEC, US Navy  
Commander  
Navy Facilities Engineering Command*

H. E. REESE  
*Deputy for Support  
Marine Corps Research, Development and  
Acquisition Command*

DISTRIBUTION:

To be distributed in accordance with DA Form 12-25-E, block no. 5531, requirements for TM 5-4610-215-24P.

RECOMMENDED CHANGES TO EQUIPMENT TECHNICAL PUBLICATIONS



*THEN...JOT DOWN THE DOPE ABOUT IT ON THIS FORM. CAREFULLY TEAR IT OUT, FOLD IT AND DROP IT IN THE MAIL.*

**SOMETHING WRONG WITH PUBLICATION**

FROM: (PRINT YOUR UNIT'S COMPLETE ADDRESS)

DATE SENT

PUBLICATION NUMBER

PUBLICATION DATE

PUBLICATION TITLE

**BE EXACT PIN-POINT WHERE IT IS**

PAGE NO.

PARA-GRAPH

FIGURE NO.

TABLE NO.

**IN THIS SPACE, TELL WHAT IS WRONG AND WHAT SHOULD BE DONE ABOUT IT.**

PRINTED NAME, GRADE OR TITLE AND TELEPHONE NUMBER

SIGN HERE

TEAR ALONG PERFORATED LINE

**DA** FORM 1 JUL 79 **2028-2**

PREVIOUS EDITIONS ARE OBSOLETE.

P.S.--IF YOUR OUTFIT WANTS TO KNOW ABOUT YOUR RECOMMENDATION MAKE A CARBON COPY OF THIS AND GIVE IT TO YOUR HEADQUARTERS.

These are the instructions for sending an electronic 2028

The following format must be used if submitting an electronic 2028. The subject line must be exactly the same and all fields must be included; however only the following fields are mandatory: 1, 3, 4, 5, 6, 7, 8, 9, 10, 13, 15, 16, 17, and 27.

From: "Whomever" <whomever@avma27.army.mil>  
To: mpmt%/avma28@st-louis-emh7.army.mil  
Subject: DA Form 2028

1. **From:** Joe Smith
2. Unit: home
3. **Address:** 4300 Park
4. **City:** Hometown
5. **St:** MO
6. **Zip:** 77777
7. **Date Sent:** 19-OCT-93
8. **Pub no:** 55-2840-229-23
9. **Pub Title:** TM
10. **Publication Date:** 04-JUL-85
11. Change Number: 7
12. Submitter Rank: MSG
13. **Submitter FName:** Joe
14. Submitter MName: T
15. **Submitter LName:** Smith
16. **Submitter Phone:** 123-123-1234
17. **Problem: 1**
18. Page: 2
19. Paragraph: 3
20. Line: 4
21. NSN: 5
22. Reference: 6
23. Figure: 7
24. Table: 8
25. Item: 9
26. Total: 123
27. **Text:**

**This is the text for the problem below line 27.**

# THE METRIC SYSTEM AND EQUIVALENTS

## Linear Measure

1 centimeter = 10 millimeters = .39 inch  
 1 decimeter = 10 centimeters = 3.94 inches  
 1 meter = 10 decimeters = 39.37 inches  
 1 dekameter = 10 meters = 32.8 feet  
 1 hectometer = 10 dekameters = 328.08 feet  
 1 kilometer = 10 hectometers = 3,280.8 feet

## Weights

1 centigram = 10 milligrams = .15 grain  
 1 decigram = 10 centigrams = 1.54 grains  
 1 gram = 10 decigrams = .035 ounce  
 1 dekagram = 10 grams = .35 ounce  
 1 hectogram = 10 dekagrams = 3.52 ounces  
 1 kilogram = 10 hectograms = 2.2 pounds  
 1 quintal = 100 kilograms = 220.46 pounds  
 1 metric ton = 10 quintals = 1.1 short tons

## Cubic Measure

1 cu. centimeter = 1000 cu. millimeters = .06 cu. inch  
 1 cu. decimeter = 1000 cu. centimeters = 61.02 cu. in.  
 1 cu. meter = 1000 cu. decimeters = 35.31 cu. feet

## Square measure

1 sq. centimeter = 100 sq. millimeters = .155 sq. in.  
 1 sq. decimeter = 100 sq. centimeters = 15.5 inches  
 1 sq. meter (centare) = 100 sq. decimeters = 10.76 feet  
 1 sq. dekameter (are) = 100 sq. meters = 1,076.4 sq. ft.  
 1 sq. hectometer (hectare) = 100 sq. dekameters = 2.47 acres  
 1 sq. kilometer = 100 hectometers = .386 sq. miles

## Liquid Measure

1 dekaliter = 10 liters = 2.64 gallons  
 1 hectoliter = 10 dekaliters = 26.42 gallons  
 1 kiloliter = 10 hectoliters = 264.18 gallons  
 1 liter = 10 deciliters = 33.81 fl. ounces  
 1 centiliter = 10 milliliters = .34 fl. ounce  
 1 deciliter = 10 centiliters = 3.38 fl. ounces  
 1 metric ton = 10 quintals = 1.1 short tons

## Approximate Conversion Factors

To change	To	Multiply by	To change	To	Multiply by
inches	centimeters	2.540	ounce inches	newton-meters	.0070062
feet	meters	.305	centimeters	inches	.394
yards	meters	.914	meters	feet	3.280
miles	kilometers	1.609	meters	yards	1.094
sq. inches	sq. centimeters	6.451	kilometers	miles	.621
sq. feet	sq. meters	.093	sq. centimeters	sq. inches	.155
sq. yards	sq. meters	.836	sq. meters	sq. yards	10.764
sq. miles	sq. kilometers	2.590	sq. kilometers	sq. miles	1.196
acres	sq. hectometers	.405	sq. hectometers	acres	2.471
cubic feet	cubic meters	.028	cubic meters	cubic feet	35.315
cubic yards	cubic meters	.765	milliliters	fluid ounces	.034
fluid ounces	milliliters	29.573	liters	pints	2.113
pints	liters	.472	liters	quarts	1.057
quarts	liters	.946	grams	ounces	.035
gallons	liters	3.785	kilograms	pounds	2.205
ounces	grams	28.349	metric tons	short tons	1.102
pounds	kilograms	.454	pound-feet	newton-meters	1.356
short tons	metric tons	.907			
pound inches	newton-meters	.11296			

## Temperature (Exact)

°F Fahrenheit temperature

5/9 ( after subtracting 32)

Celsius Temperature °C

**PIN: 070680-003**